

Зип Общепит **WMF Group**

vsezip.ru

+7(812)987-08-81

WMF 9000 S+

Ersatzteilkatalog
Spare Parts Catalogue

05.03.2019



vsezip.ru

+7(812)987-08-81

| Blatt Sheet | Bezeichnung | Designation | Seite Page |
|----------------|-------------------------------------|--------------------------------------|---------------|
| 201 | Verkleidungsteile | Cabinetry | 2 |
| 202 | Maschinengestell | Chassis | 6 |
| 203 | Einbauteile 1 | Inner parts 1 | 8 |
| 204 | Einbauteile, links | mounting parts, left | 12 |
| 205 | Bedienpanel | Front panel | 20 |
| 206 | Dampfkessel | Steam boiler | 24 |
| 207 | KW-Zulauf-Armatur-Pumpe | Cold water system | 30 |
| 208 | Magnetventile | solenoid valve | 34 |
| 209 | Magnetventile, einzeln | solenoid valve, separate | 38 |
| 210 | Magnetventil-verkettete | Chain valves | 42 |
| 211 | Einbauteile-Elektrik 1 | Inner parts electric 1 | 44 |
| 212 | Einbauteile, Elektrik 2 | inner parts, electric 2 | 50 |
| 213 | Brüher | Brewing unit | 54 |
| 214 | Brüherverriegelung | Brewer release | 58 |
| 215 | Auslauf, Steamer, Heißwasserausgabe | spout, steamer, hot water dispensing | 60 |
| 217 | Innenverkleidung | Inner covers | 66 |
| 218 | Mühlen | Grinders | 68 |
| 219 | Mixer | Mixer | 72 |
| 220 | Produktbehälter | Product hoppers | 74 |
| 221 | Maschinendeckel | Top cover | 78 |
| 225 | Satz durch Theke | Grounds disposal through counter | 82 |
| 227 | Einbauteile 2, Mod. 2 | mounting parts 2, mod. 2 | 84 |
| 228 | Einbauteile 2, Mod. 2 | mounting parts 2, mod. 2 | 90 |
| 230 | Münzprüfer | Coin checker | 96 |
| 231 | Münzwechsler | Coin changer | 98 |
| 232 | Kartenleser | Card reader | 102 |
| 240 | Nachrüstätze | retrofit kits | 104 |

vsezip.ru

(812) 987-08-81

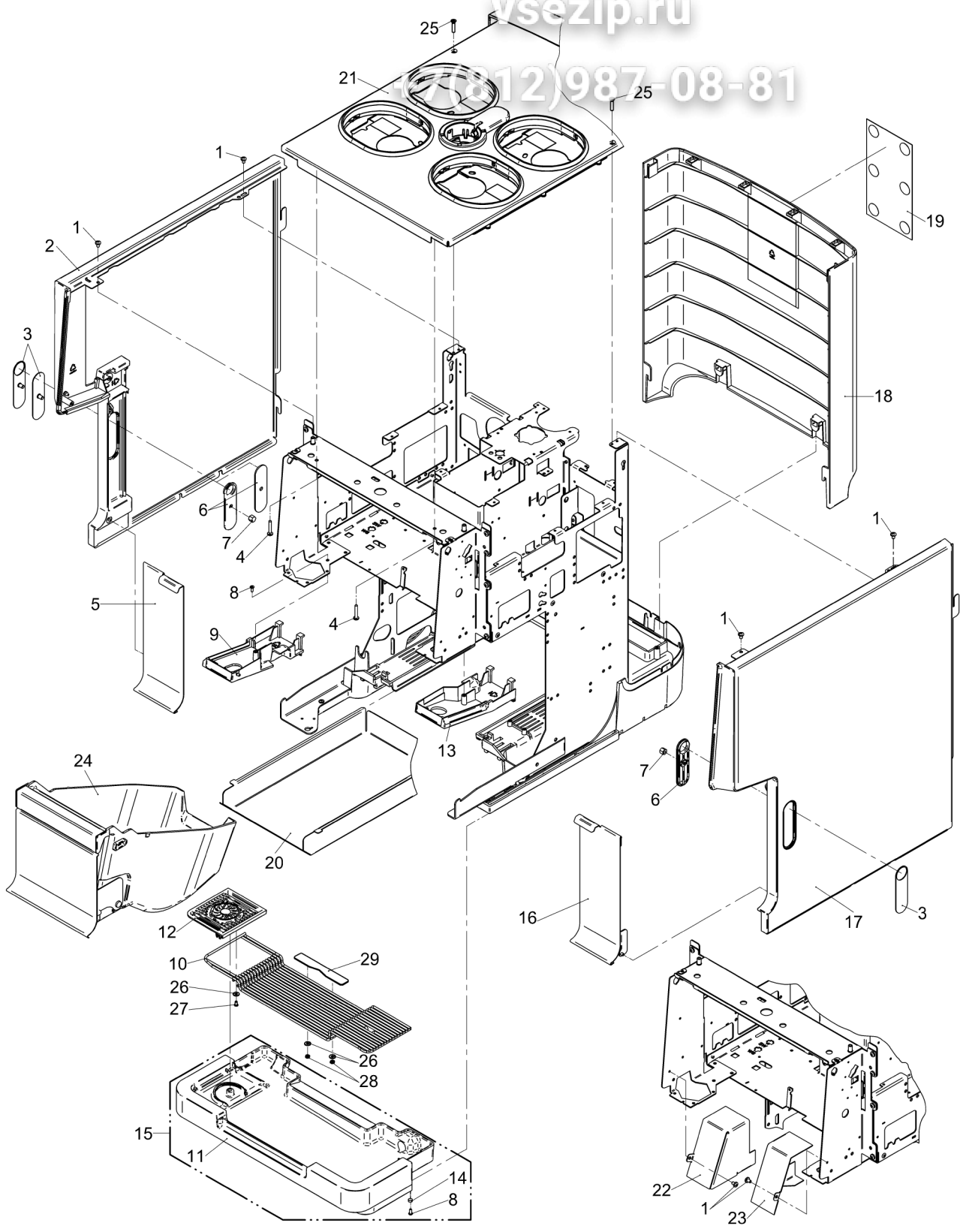

| Pos. | Art.-Nr. Art. no. | Bezeichnung Tech-Info Service-Info | Designation Tech-Info Service-Info | EA1 | EA2 |
|------|----------------------|---|---|-----|-----|
| 1 | 00.0047.3356 | Flkpf-Schraube ISO 7045-M 4x 5-1.4301-H | pan head screw ISO 7045-M 4x 5-1.4301-H | - | - |
| 2 | 33.2860.1099 | Seitenwand, links nur Ersatzteil, kpl. | side cover, left spare part only, compl. | - | - |
| 3 | 33.2544.5000 | Abdeckung Schlauchdurchführung, kpl. | cover hose pass-through, compl. | - | - |
| 3 | 33.2544.4000 | Abdeckung Schlauchdurchführung, kpl. | cover hose pass-through, compl. | - | - |
| 3 | 33.9478.2000 | Abdeckung rechts, Carbonoptik, kpl. | cover right, carbon look, compl. | - | - |
| 3 | 33.9478.3000 | Abdeckung links, Carbonoptik, kpl. | cover left, carbon look, compl. | - | - |
| 4 | 00.0047.3370 | Flkpf-Schraube ISO 7045-M 4x22-1.4301-H Befestigung Maschinendeckel | pan head screw ISO 7045-M 4x22-1.4301-H fastening, , top cover | - | - |
| 5 | 33.2868.7099 | Abdeckung, links nur Ersatzteil, kpl. | cover, left spare part only, compl. | - | - |
| 6 | 33.2544.7000 | Rahmen Schlauchführung | frame hose routing | - | - |
| 6 | 33.2544.6000 | Abdeckung Schlauchdurchführung | cover hose pass-through | - | - |
| 7 | 00.0047.2087 | Hutmutter DIN 917-M5-1.4301 | cap nut DIN 917-M5-1.4301 | - | - |
| 8 | 00.0047.3640 | EJOT PT-Schraube KA 30x 8-WN 1411-A2 | EJOT PT-screw KA 30x 8-WN 1411-A2 | - | - |
| 9 | 33.2543.6200 | Blende, links Kugelsteamer, Ausführung Auto Steam / Easy Steam | cover panel, left ball steamer, Auto Steam / Easy Steam version | - | - |
| 9 | 33.2543.6000 | Blende, links Ausführung ohne Dampfausgabe | aperture, left without steam dispensing model | - | - |
| 9 | 33.2543.6100 | Blende, links abschließbar, Ausführung SB | aperture, left lockable, Sb model | - | - |
| 10 | 33.4095.1000 | Tropfgitter Ausführung SteamJet | drip grid SteamJet model | - | - |
| 10 | 33.2537.0000 | Tropfgitter Ausführung ohne SteamJet | drip grid without SteamJet | - | - |
| 12 | 33.4095.2000 | Dampfplatte Ausführung SteamJet | steam plate SteamJet model | - | - |
| 14 | 33.1267.1000 | Dauermagnet | permanent magnet | - | - |

vsezip.ru

(812) 987-08-81

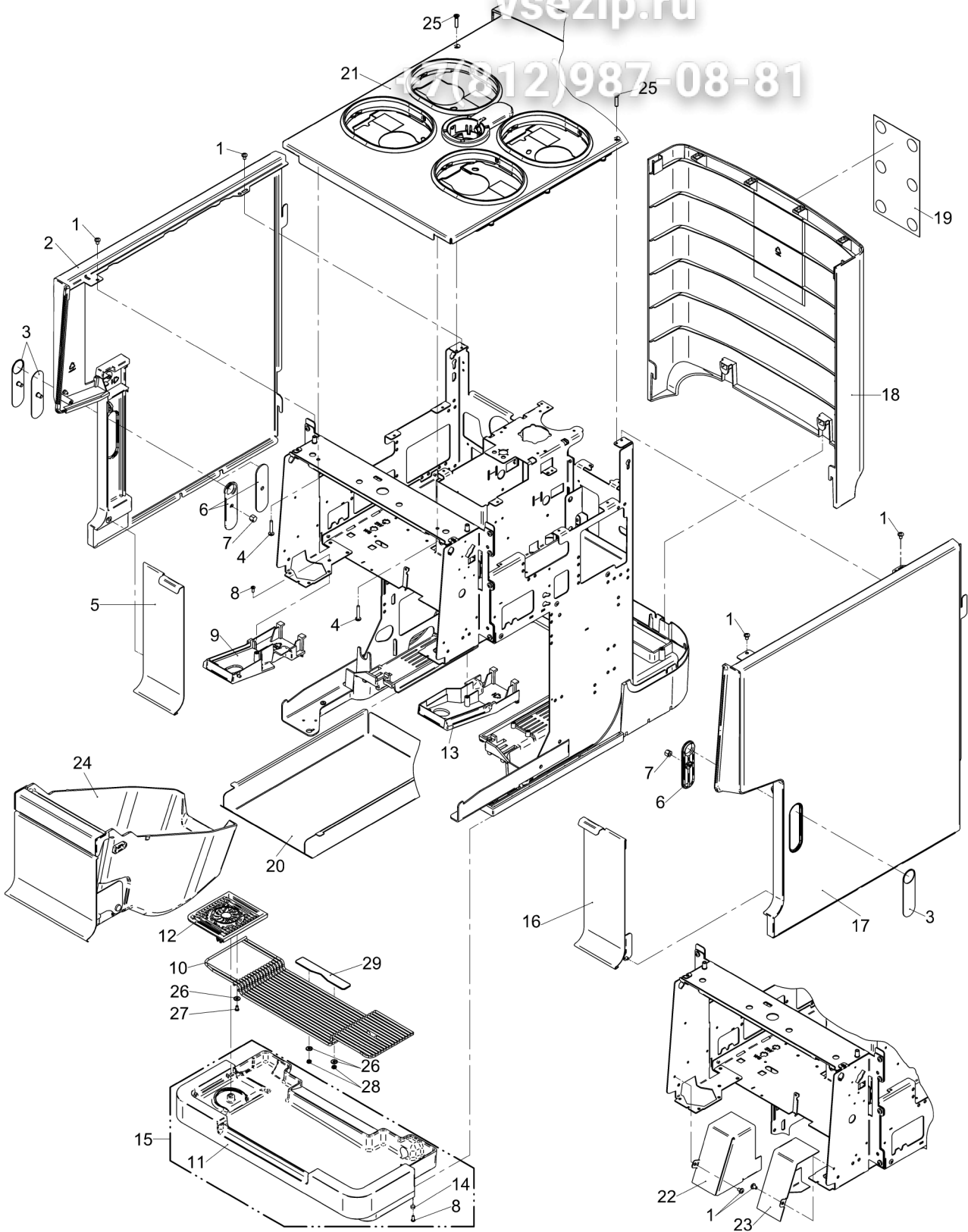

| Pos. | Art.-Nr. Art. no. | Bezeichnung Tech-Info Service-Info | Designation Tech-Info Service-Info | EA1 | EA2 |
|------|----------------------|---|--|-----|-----|
| 15 | 33.2921.2099 | Tropfschale nur Ersatzteil, kpl. | drin tray spare part only, compl. | - | - |
| 16 | 33.2868.6099 | Abdeckung, rechts nur Ersatzteil, kpl. | cover, right spare part only, compl. | - | - |
| 17 | 33.2860.2099 | Seitenwand, rechts nur Ersatzteil, kpl. | side cover, right spare part only, compl. | - | - |
| 18 | 33.2354.9000 | Rückwand | rear cover | - | - |
| 19 | 33.2631.3000 | WMF-Logo | WMF Logo | - | - |
| 19 | 33.2694.8000 | Schild, SAG | label | - | - |
| 20 | 33.2345.6000 | Winkel Satzbehälter | angle grounds container | - | - |
| 24 | 33.2789.8099 | Satzbehälter nur Ersatzteil | grounds container spare part only | - | - |
| 25 | 00.0047.3120 | Senkschraube ISO 7046-2-M 4x16-1.4301-H | counter sunk screw ISO 7046-2-M 4x16-1.4 | - | - |
| 26 | 00.0047.2193 | Scheibe ISO 7093-1-3-200HV-1.4300 | washer ISO 7093-1-3-200HV-1.4300 | - | - |
| 27 | 00.0047.3625 | EJOT PT-Schraube KA 3.0x 6-WN 1412-A2 | EJOT PT-screw KA 3.0x 6-WN 1412-A2 | - | - |
| 28 | 00.0047.2046 | Sechskantmutter ISO 4032-M 3-1.4301 Ausführung Tassenanschlag | hexagonnut ISO 4032-M 3-1.4301 cup stop model | - | - |
| 29 | 33.2695.3000 | Tassenanschlag Doppel | cup stop double | - | - |

vsezip.ru

+7(812)987-08-81

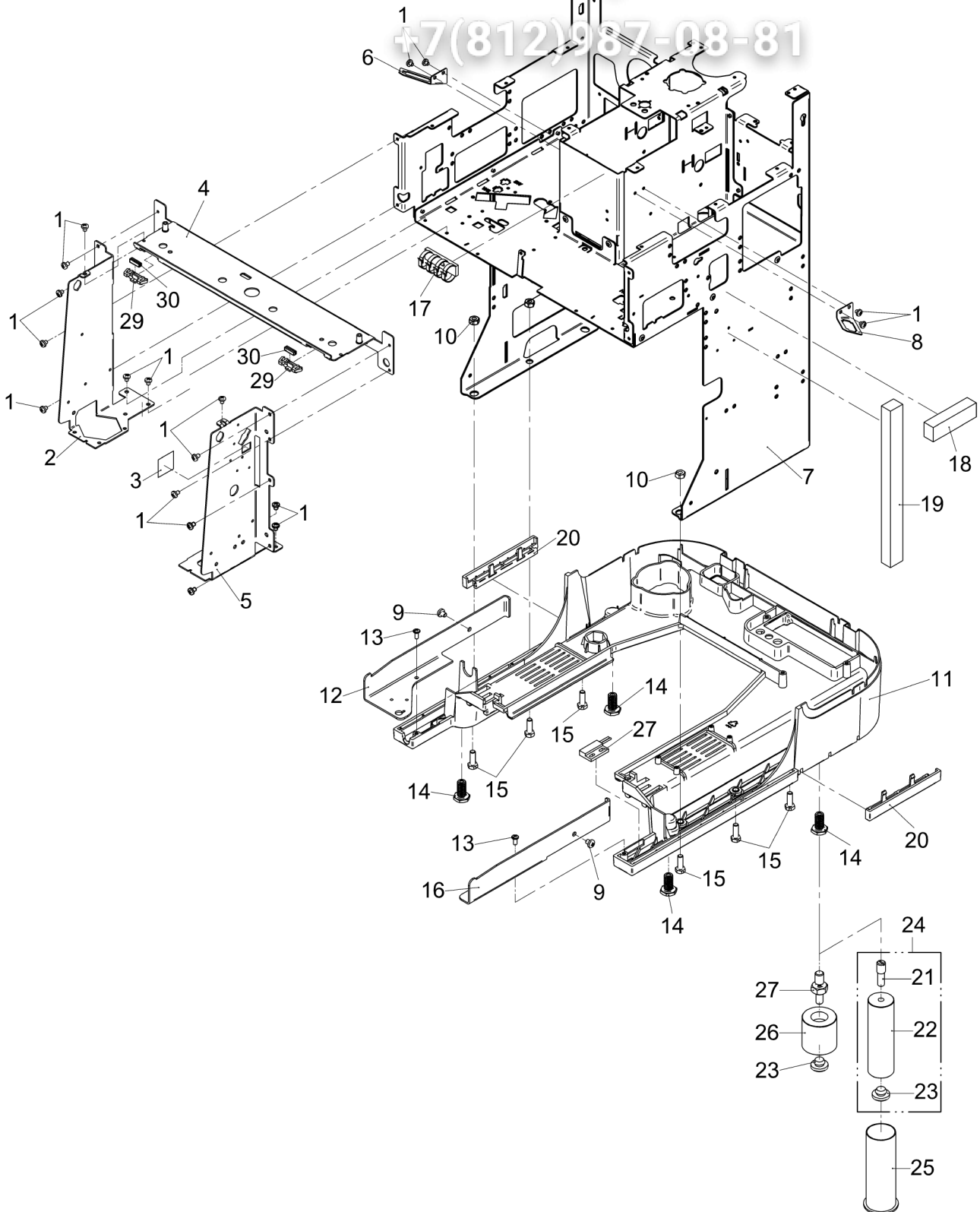

| Pos. | Art.-Nr. Art. no. | Bezeichnung Tech-Info Service-Info | Designation Tech-Info Service-Info | EA1 | EA2 |
|------|----------------------|--|--|-----|-----|
| 1 | 00.0047.3355 | Flkpf-Schraube ISO 7045-M 4x 4-1.4301-H | pan head screw ISO 7045-M 4x 4-1.4301-H | - | - |
| 3 | 33.2312.9000 | Klebeband Weich-Aluminium | adhesive tape soft aluminium | - | - |
| 9 | 00.0047.3385 | Flkpf-Schraube ISO 7045-M 5x 6-1.4301-H | pan head screw ISO 7045-M 5x 6-1.4301-H | - | - |
| 10 | 00.0047.2055 | Sechskantmutter ISO 4032-M 6-1.4301 | hexagonnut ISO 4032-M 6-1.4301 | - | - |
| 13 | 00.0047.3653 | EJOT PT-Schraube KA 40x10 WN 1411-A2 | EJOT PT-screw KA 40x10 WN 1411-A2 | - | - |
| 14 | 33.2242.2000 | Einschraubfuß gummiert | threaded foot rubberized | - | - |
| 15 | 00.0047.1429 | 6kt-Shr. ISO 4017-M 6x14-A2-beschichtet | hexagon-screw ISO 4017-M 6x12-8.8-A2K | - | - |
| 20 | 33.2589.4000 | Clips Boden, WMF | clips base, WMF | - | - |
| 21 | 33.9471.0000 | Bolzen M8 M10 | bolt M8 M10 | - | - |
| 22 | 33.2369.0000 | Fuß, 100 mm | foot, 100 mm | - | - |
| 23 | 33.1389.3000 | Fuß | foot | - | - |
| 24 | 33.3320.3000 | Nachrüstsatz, Füße, 100 mm -8800/ff. | retrofit kit, feet, 100 mm | - | - |
| 25 | 33.2802.7000 | Fuß für Schiff | foot | - | - |
| 26 | 33.2420.1000 | Fuß 40 mm | foot 40 mm | - | - |
| 27 | 33.2121.5000 | Bolzen M8 M10 | bolt M8 M10 | - | - |

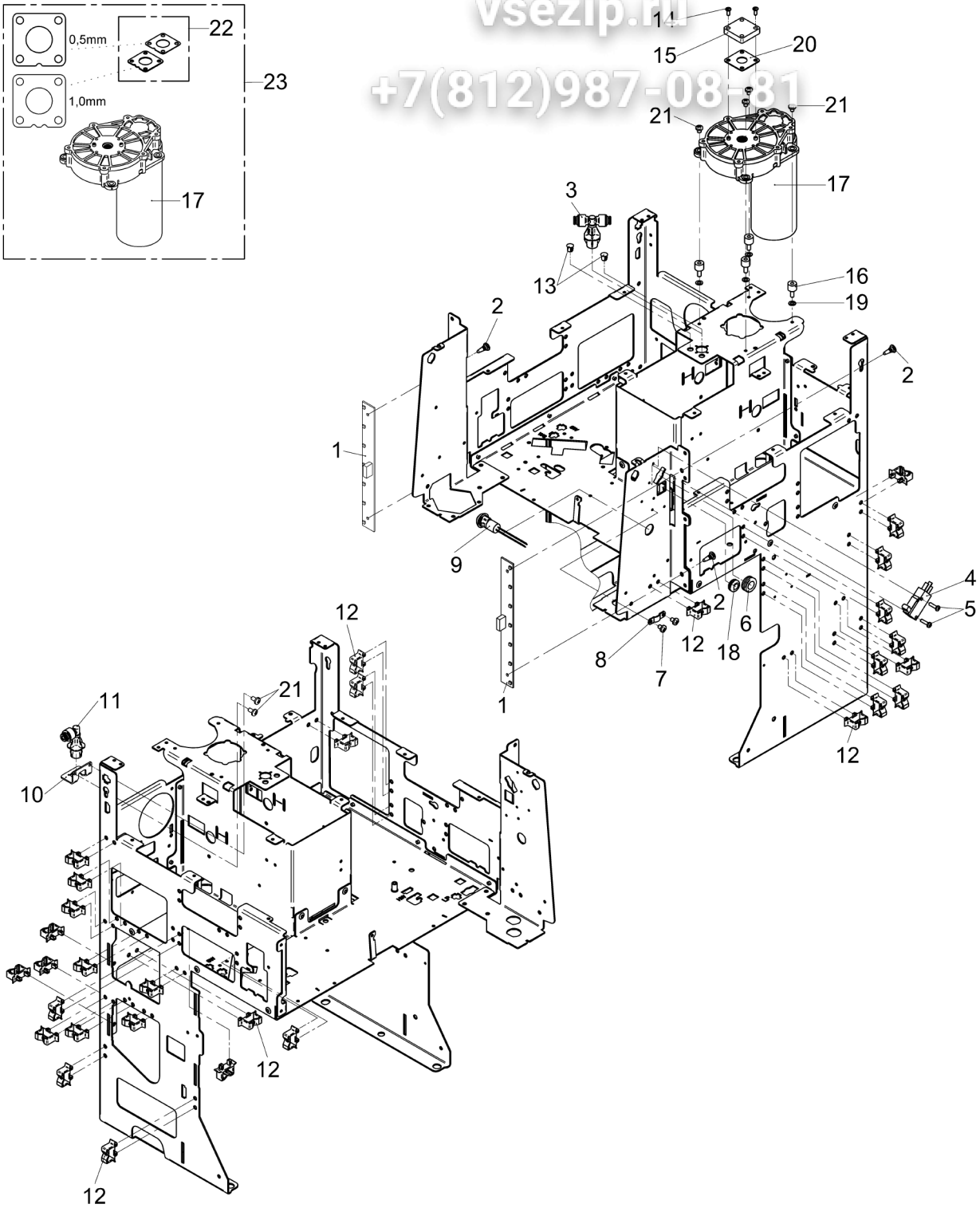
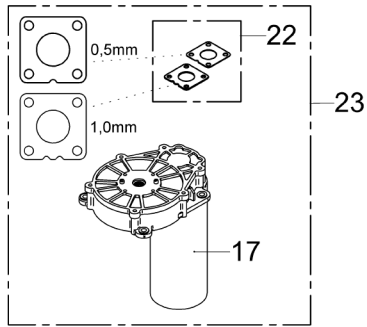

| Pos. | Art.-Nr. Art. no. | Bezeichnung Tech-Info Service-Info | Designation Tech-Info Service-Info | EA1 | EA2 |
|------|----------------------|---|--|-----|-----|
| 1 | 33.2464.2100 | Flachbaugruppe LED Beleuchtung LED | LED strip LED | - | - |
| 2 | 33.2494.9000 | Distanzhalter | spacer | - | - |
| 3 | 33.7006.0906 | Buchse, Steckanschluss T-Stück | bushing, plug-in connection T-piece | 1 | - |
| 4 | 33.2217.2000 | Mikroschalter | micro switch | 1 | - |
| 5 | 00.0047.3321 | Flkpf-Schraube ISO 7045-M 3x12-1.4301-H | pan head screw ISO 7045-M 3x12-1.4301-H | - | - |
| 6 | 33.0630.4000 | Durchführungstülle | rubber funnel | - | - |
| 7 | 00.0047.3313 | Flkpf-Schraube ISO 7045-M 3x 5-1.4301-H | pan head screw ISO 7045-M 3x 5-1.4301-H | - | - |
| 8 | 33.2590.5000 | Zugentlastungsschelle | strain relief clamp | - | - |
| 9 | 33.2629.0000 | Netztaster | power button | - | - |
| 11 | 33.7006.0905 | Buchse Steckanschluss L-Stück | bushing plug-in connection elbow | - | - |
| 12 | 33.2595.8000 | Kabelhalterung | cable support | - | - |
| 13 | 33.1246.4000 | Abdeckkappe | cap | - | - |
| 14 | 00.0047.3664 | EJOT PT-Schraube KA 25x10-WN 1411-A2 | EJOT PT-screw KA 25x10 WN 1411-A2 | - | - |
| 15 | 33.2433.0000 | Winkelsensor | angle sensor | 1 | - |
| 16 | 33.2592.8000 | Puffer | buffer | - | - |
| 18 | 33.1473.8000 | Durchführungstülle | rubber funnel | - | - |
| 19 | 00.0047.2141 | Scheibe ISO 7092- 4-1.4301 | washer ISO 7092- 4-1.4301 | - | - |
| 21 | 00.0047.3361 | Flkpf-Schraube ISO 7045-M 4x 8-1.4301-H | pan head screw ISO 7045-M 4x 8-1.4301-H | - | - |
| 22 | 33.2908.1000 | Set, Distanzbleche 0,5 mm + 1,0 mm, nur Ersatzteil | set, spacers 0.5 mm + 1.0 mm, spare part only | 1 | - |

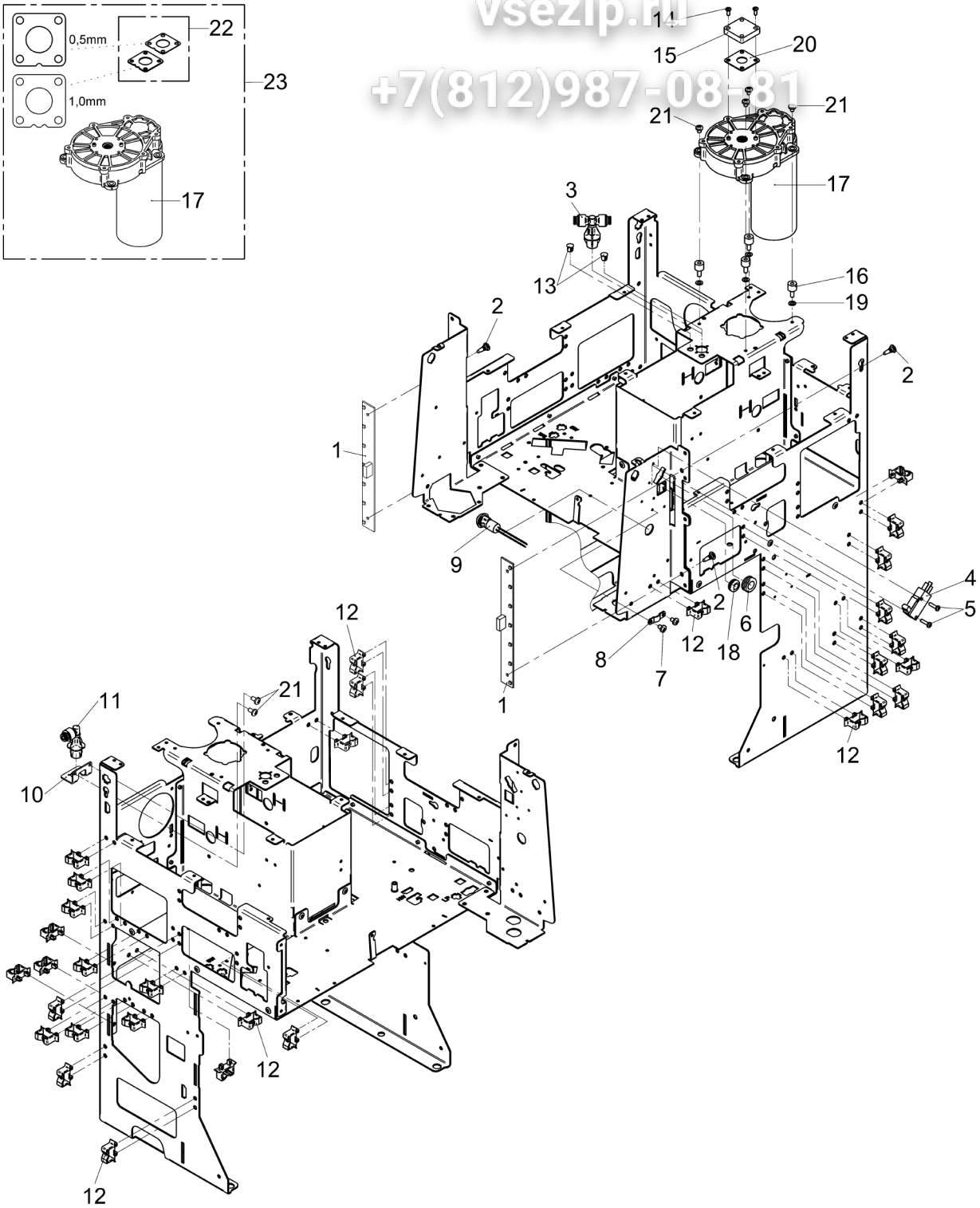
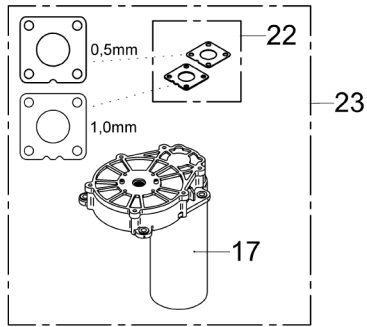

| Pos. | Art.-Nr. Art. no. | Bezeichnung Tech-Info Service-Info | Designation Tech-Info Service-Info | EA1 | EA2 |
|------|----------------------|--|--|-----|-----|
| 23 | 33.2908.2000 | Brüherantrieb mit Set-Distanzbleche, nur Ersatzteil | Brewer drive with set of spacers, spare part only | 1 | - |

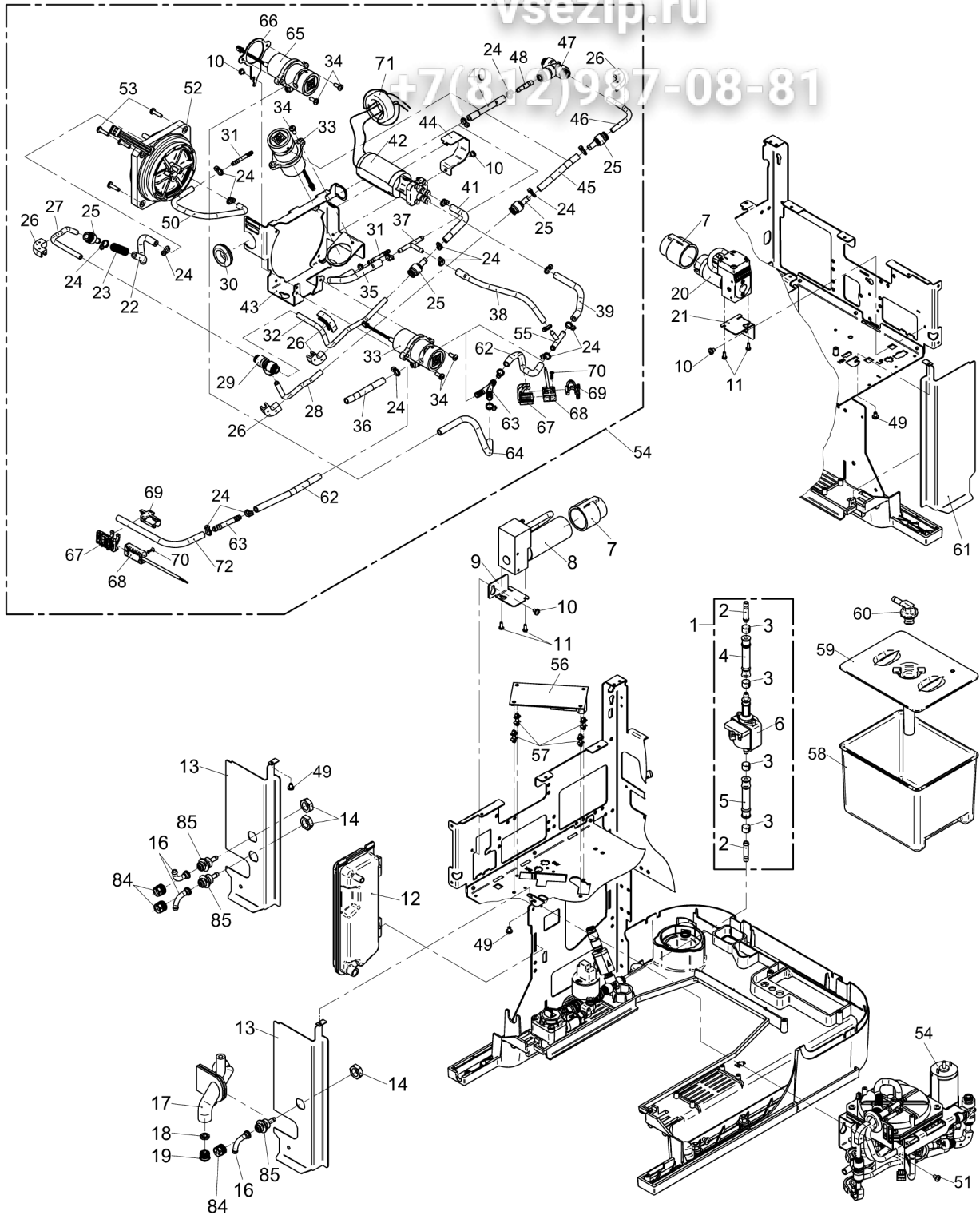

| Pos. | Art.-Nr. Art. no. | Bezeichnung Tech-Info Service-Info | Designation Tech-Info Service-Info | EA1 | EA2 |
|------|----------------------|---|---|-----|-----|
| 1 | 33.2868.8199 | Zumischpumpe kpl. | mixing pump compl. | 1 | - |
| 3 | 33.2646.5000 | Schlauchschelle | hose clip | - | - |
| 4 | 00.0048.0032 | Schlauch 5,0x2,5 Silicon/Aramidumfl. 85 mm lang | tube 5,0x2,5 Silicon/Aramidumfl. 85 mm long | - | - |
| 5 | 00.0048.0032 | Schlauch 5,0x2,5 Silicon/Aramidumfl. 195 mm lang | tube 5,0x2,5 Silicon/Aramidumfl. 195 mm long | - | - |
| 7 | 33.2626.4000 | Tülle Litzen-Luftpumpe | spout Air pump leads | - | - |
| 8 | 33.2595.0600 | Luftpumpe 3 bar, mit Blende 0,6 mm, Ausführung Auto Steam | air pump 3 bar, with orifice 0.6 mm, Auto Steam model | - | - |
| 8 | 33.0649.3000 | Kabelbinder | cable clip | - | - |
| 8 | 33.2860.0000 | Blende 0,6 mm, mit Schlauch nur Ersatzteil | aperture 0.6 mm, with hose spare part only | - | - |
| 10 | 00.0047.3355 | Flkpf-Schraube ISO 7045-M 4x 4-1.4301-H | pan head screw ISO 7045-M 4x 4-1.4301-H | - | - |
| 11 | 00.0047.3318 | Flkpf-Schraube ISO 7045-M 3x 8-1.4301-H | pan head screw ISO 7045-M 3x 8-1.4301-H | - | - |
| 12 | 33.2479.3000 | Kondensatabscheider | condensate separator | - | - |
| 14 | 33.0227.7000 | Sechskantmutter | hexagon nut | - | - |
| 16 | 33.4013.4100 | Nippel | nipple | - | - |
| 17 | 33.2479.4000 | Tülle, Kondensator | spout, condenser | - | - |
| 18 | 33.4111.5000 | Blende | aperture | - | - |
| 19 | 33.2698.0000 | Tülle, Kondensator, Insert | spout, condenser, insert | - | - |
| 20 | 33.2623.2000 | Befestigung | fastening | - | - |
| 20 | 33.4070.4000 | Luftpumpe Dynamic Milk | air pump Dynamic Milk | 1 | - |
| 22 | 00.0048.4945 | Schlauch 4,0x2,0 Silikon transparent 170 mm lang, Ausführung DYM | silicone tubing 4,0x2,0 transparent 170 mm long, DYM model | - | - |

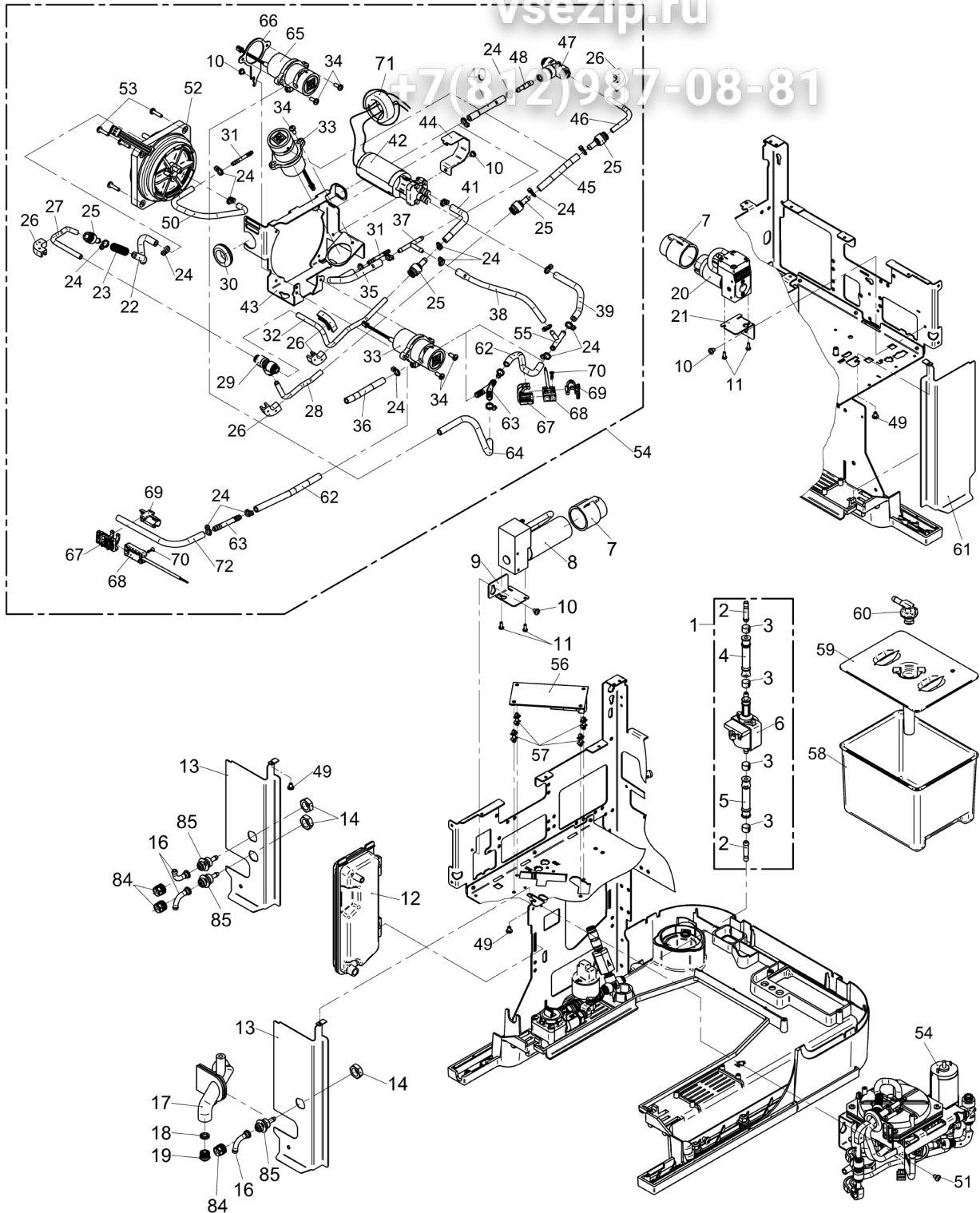

| Pos. | Art.-Nr. Art. no. | Bezeichnung Tech-Info Service-Info | Designation Tech-Info Service-Info | EA1 | EA2 |
|------|----------------------|--|---|-----|-----|
| 23 | 33.2412.9000 | Feder | spring | - | - |
| 24 | 33.0649.3000 | Kabelbinder | cable clip | - | - |
| 25 | 33.4109.9000 | Nippel | plug | 2 | - |
| 26 | 33.2229.4000 | Schlauchstütze 6er | hose support 6mm | - | - |
| 27 | 00.0048.4956 | Schlauch 4,0x1,0 PTFE 110 mm lang | tube 4,0x1,0 PTFE 110 mm long | - | - |
| 28 | 00.0048.4956 | Schlauch 4,0x1,0 PTFE 90 mm lang | tube 4,0x1,0 PTFE 90 mm long | - | - |
| 29 | 33.1445.7000 | Steckanschluss T 6-6-6 | plug-in connection T 6-6-6 | - | - |
| 30 | 33.0641.9000 | Kabeltülle | cable sleeve | - | - |
| 31 | 33.4174.4000 | Schlauchverbinder I gerade - PVDF 4 mm | hose coupling I straight ? PVDF 4 mm | 2 | - |
| 32 | 00.0048.4956 | Schlauch 4,0x1,0 PTFE 210 mm lang | tube 4,0x1,0 PTFE 210 mm long | - | - |
| 33 | 33.4109.2000 | Klemmventil 2/2, ohne Elektronik Normally closed | pinch valve 2/2, no electronics normally closed | - | - |
| 34 | 00.0047.3363 | Flkpf-Schraube ISO 7045-M 4x10-1.4301-H | pan head screw ISO 7045-M 4x10-1.4301-H | - | - |
| 35 | 00.0048.0030 | Schlauch 3,0x2,5 Silicon/Aramidumfl. rot 130 mm lang | tube 3,0x2,5 Silicon/Aramidumfl. rot 130 mm long | - | - |
| 36 | 00.0048.4944 | Schlauch 5,0x1,5 Silikon rot 160 mm lang, Ausführung DYM 2-Milch | tube 5,0x1,5 silicone red 160 mm long, DYM model, 2-milk | - | - |
| 37 | 33.2510.9000 | Schlauchverbinder T | hose coupling T | 2 | - |
| 38 | 00.0048.0063 | Schlauch 3,0x2,0 Silikon transparent 110 mm lang | tube 3,0x2,0 Silikon transparent 110 mm long | - | - |
| 39 | 00.0048.4945 | Schlauch 4,0x2,0 Silikon transparent 80 mm lang | silicone tubing 4,0x2,0 transparent 80 mm long | - | - |
| 40 | 00.0048.0063 | Schlauch 3,0x2,0 Silikon transparent 65 mm lang | tube 3,0x2,0 Silikon transparent 65 mm long | - | - |
| 41 | 00.0048.4945 | Schlauch 4,0x2,0 Silikon transparent 50 mm lang | silicone tubing 4,0x2,0 transparent 50 mm long | - | - |

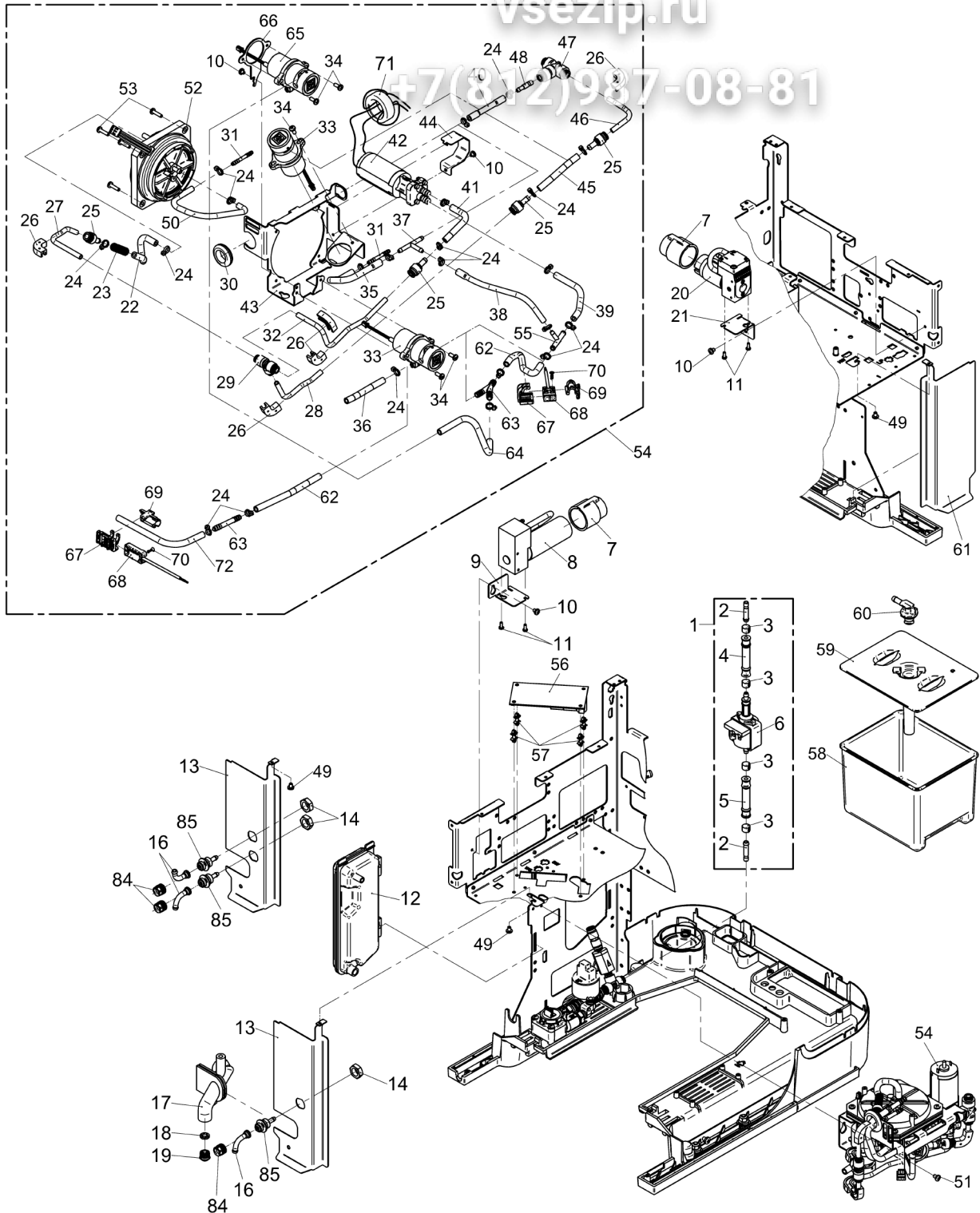

| Pos. | Art.-Nr. Art. no. | Bezeichnung Tech-Info Service-Info | Designation Tech-Info Service-Info | EA1 | EA2 |
|------|----------------------|---|---|-----|-----|
| 42 | 33.2646.9100 | Zahnradpumpe DGD09 | gear wheel pump DGD09 | 1 | - |
| 45 | 00.0048.4944 | Schlauch 5,0x1,5 Silikon rot 70 mm lang | tube 5,0x1,5 silicone red 70 mm long | - | - |
| 46 | 00.0048.4956 | Schlauch 4,0x1,0 PTFE 70 mm lang | tube 4,0x1,0 PTFE 70 mm long | - | - |
| 47 | 33.4108.7000 | Rückschlagventil Steckanschluss | check valve plug-in connection | 1 | - |
| 48 | 33.2410.4000 | Nippel, Schlauch | plug, hose | - | - |
| 49 | 00.0047.3356 | Flkpf-Schraube ISO 7045-M 4x 5-1.4301-H | pan head screw ISO 7045-M 4x 5-1.4301-H | - | - |
| 50 | 00.0048.0063 | Schlauch 3,0x2,0 Silikon transparent | tube 3,0x2,0 Silikon transparent | - | - |
| 51 | 00.0047.3361 | Flkpf-Schraube ISO 7045-M 4x 8-1.4301-H bei Ausführung DYM | pan head screw ISO 7045-M 4x 8-1.4301-H with DYM model | 2 | - |
| 52 | 33.2928.1000 | Mischer 1 Anschluss, kpl. | mixer 1 connection, compl. | - | - |
| 53 | 00.0047.3365 | Flkpf-Schraube ISO 7045-M 4x16-1.4301-H | pan head screw ISO 7045-M 4x16-1.4301-H | - | - |
| 55 | 33.2290.9000 | Schlauchverbinder T | hose coupling T | 2 | - |
| 56 | 33.4035.8000 | Motor-Controller BLDC Motor-Controller, Ausführung DYM | motor controller BLDC Motor controller, DYM version | - | - |
| 57 | 33.2629.1000 | Abstandshalter Leiterplatte, beidseitig, Ausführung DYM | spacer printed circuit board, double-sided, DYM version | - | - |
| 58 | 33.2593.6000 | Reinigungsbehälter | cleaning container | - | - |
| 59 | 33.2593.7000 | Deckel Reinigungsbehälter | lid cleaning container | - | - |
| 60 | 33.4073.5000 | Schlauchadapter_Plug_and_Clean _2K | Hose_Connector_Plug_and_Clean _2K | - | - |
| 62 | 00.0048.4944 | Schlauch 5,0x1,5 Silikon rot 120 m lang | tube 5,0x1,5 silicone red 120 m long | - | - |
| 62 | 00.0048.4948 | Schlauch 5,0x1,5 Silikon transparent 270 mm lang, Ausführung DYM | tube 5,0x1,5 silicone transparent 270 mm long, DYM model | - | - |
| 63 | 33.7006.1722 | Schlauchverbinder Y nur bei Ausführung DYM 2-Milch | hose connector Y only for DYM model, 2-milk | - | - |

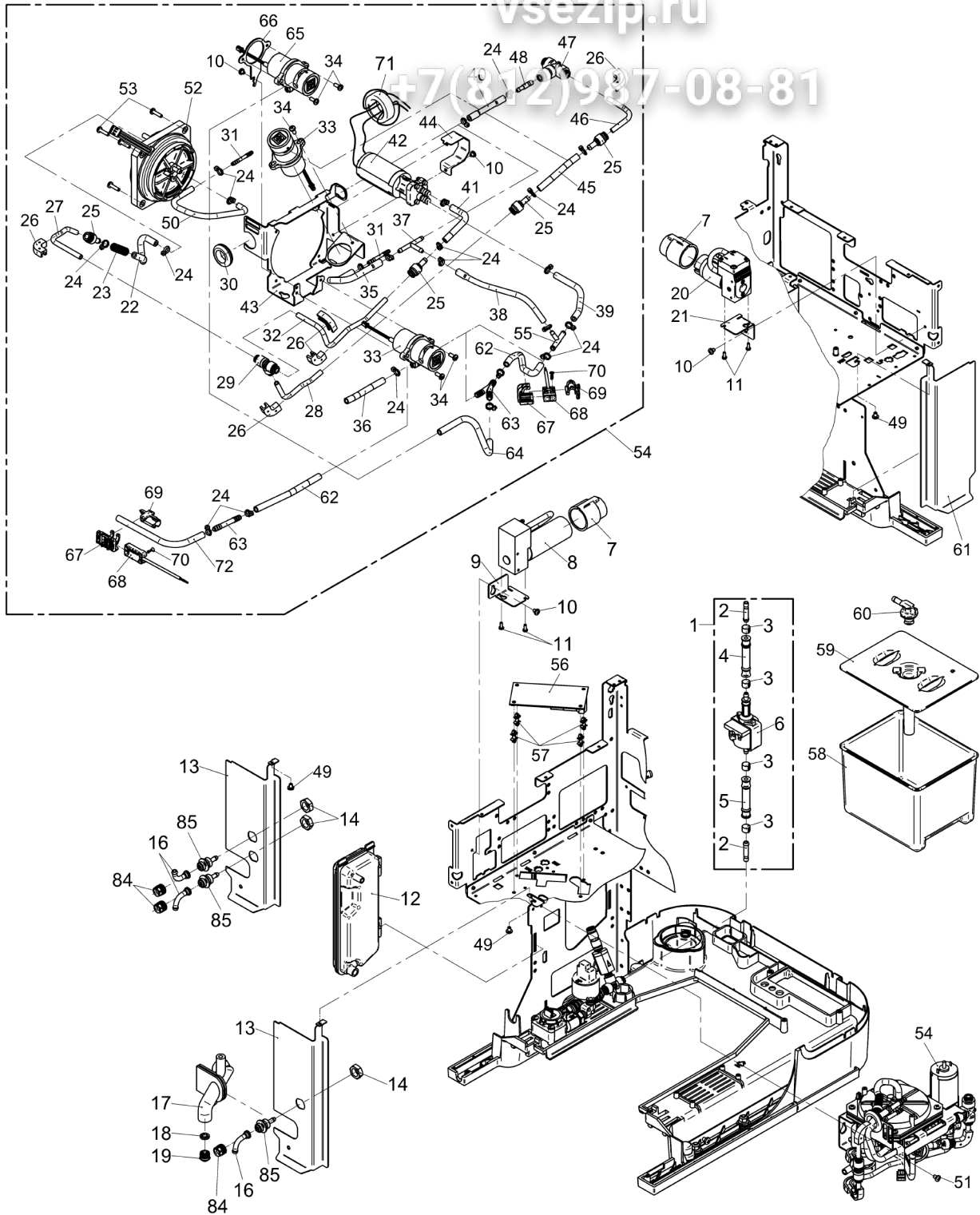

| Pos. | Art.-Nr. Art. no. | Bezeichnung Tech-Info Service-Info | Designation Tech-Info Service-Info | EA1 | EA2 |
|------|----------------------|--|---|-----|-----|
| 63 | 33.4106.6000 | Schlauchverbinder 6 mm Ausführung DYM 1-Milch | hose coupling 6 mm DYM model, 1-milk | - | - |
| 64 | 00.0048.4944 | Schlauch 5,0x1,5 Silikon rot 170 mm lang, Ausführung DYM | tube 5,0x1,5 silicone red 170 mm long, DYM model | - | - |
| 65 | 33.4109.2000 | Klemmventil 2/2, ohne Elektronik Normally closed, Ausführung DYM 2-Milch | pinch valve 2/2, no electronics normally closed, DYM model, 2-milk | - | - |
| 66 | 33.4172.2000 | Blech Ausführung DYM 2-Milch | plate DYM model, 2-milk | - | - |
| 67 | 33.4133.6000 | Schlauchhalterung Sensor | hose holder sensor | - | - |
| 68 | 33.4133.5000 | Sensor kapazitiv. Einbaulage beachten am Schlauch anliegend | sensor capacitive. note installation location contacting hose | - | - |
| 69 | 33.4133.6100 | Schlauchhalterung Sensor | hose holder sensor | - | - |
| 70 | 00.0047.3658 | EJOT PT-Schraube KA 30x10-WN 1413-A2 | EJOT PT-screw KA 30x10-WN 1413-A2 | - | - |
| 71 | 33.1536.7000 | Ferritkern klappbar | ferrite core foldable | - | - |
| 72 | 00.0048.4948 | Schlauch 5,0x1,5 Silikon transparent 350 mm lang, Ausführung DYM 1-Milch | tube 5,0x1,5 silicone transparent 350 mm long, DYM model, 1-milk | - | - |
| 84 | 33.4012.3000 | Überwurfmutter | union nut | - | - |
| 85 | 33.2623.2000 | Befestigung | fastening | - | - |
| 99 | 33.4173.6000 | Kabelsatz, Ventil Milchgruppe | cable set, valve milk group | - | - |
| 99 | 33.4173.5000 | Kabelsatz, Sensor Milchgruppe | cable set, sensor milk group | - | - |
| 99 | 33.4112.7000 | Adapterkabel | adapter cable | - | - |

vsezip.ru

+7(812)987-08-81

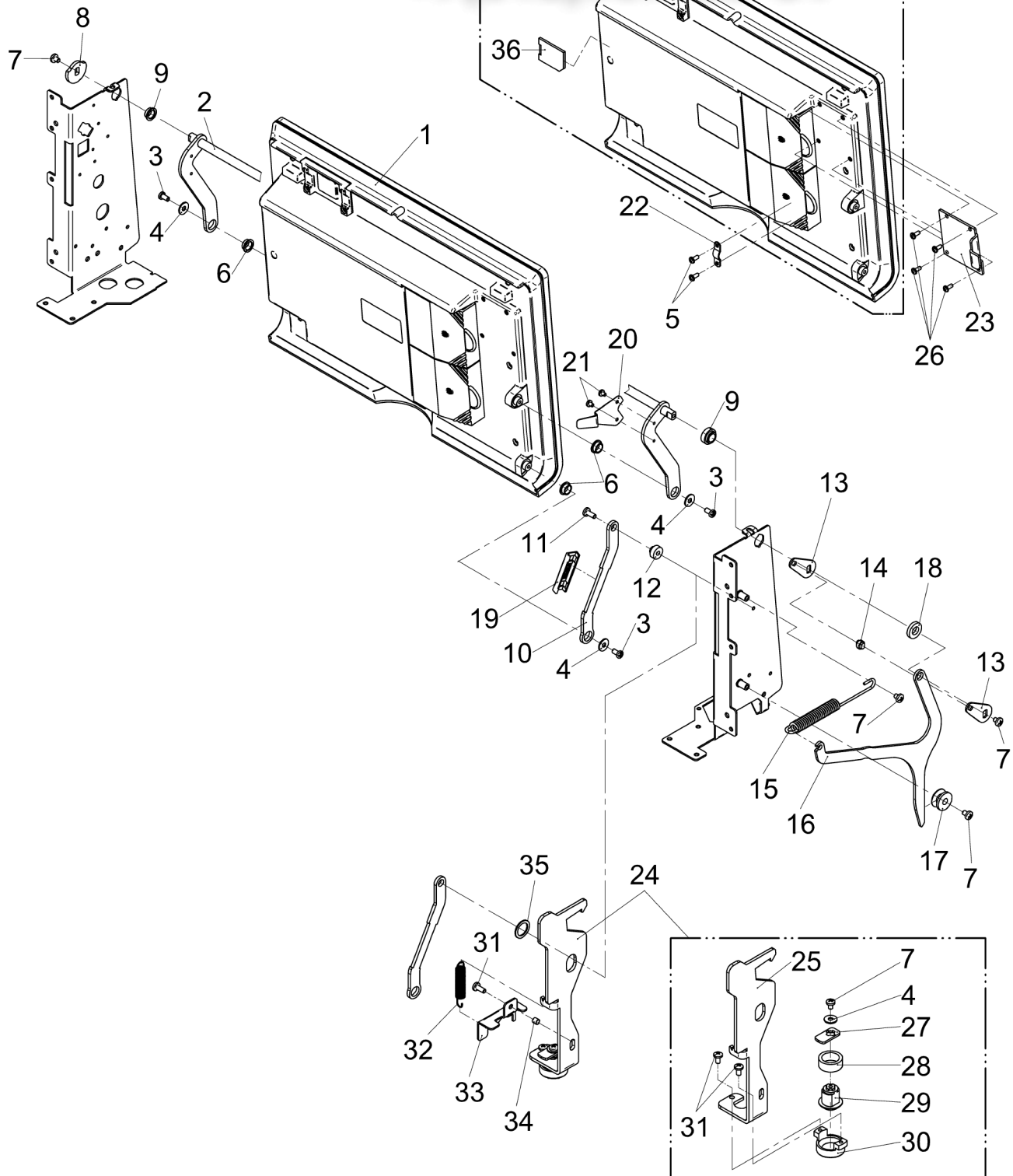

| Pos. | Art.-Nr. Art. no. | Bezeichnung Tech-Info Service-Info | Designation Tech-Info Service-Info | EA1 | EA2 |
|------|----------------------|--|---|-----|-----|
| 1 | 33.4095.0199 | Bedienpanel programmiert, nur Ersatzteil | control panel programmed, nur Ersatzteil | 1 | - |
| 3 | 00.0047.3627 | EJOT PT-Schraube KA 40x 8-WN 1412-A2 | EJOT PT-screw KA 40x 8-WN 1412-A2 | - | - |
| 4 | 00.0047.2197 | Scheibe ISO 7093-1-4-200HV-1.4301 | washer ISO 7093-1-4-200HV-1.4301 | - | - |
| 5 | 00.0047.3640 | EJOT PT-Schraube KA 30x 8-WN 1411-A2 | EJOT PT-screw KA 30x 8-WN 1411-A2 | - | - |
| 6 | 33.2538.6000 | Buchse, Bedienpanel Kontaktstellen geschmiert, mit Schmierfett Paraliq GA 343, Mat.-Nr. 00 0048 7702 | bushing, control panel contact points lubricated with grease Paraliq GA 343, material 00 0048 7702 | - | - |
| 7 | 00.0047.3358 | Flkpf-Schraube ISO 7045-M 4x 6-1.4301-H eingeklebt mit Kleber Loctite 243 blau, Mat.-Nr. 00 0048 4906 | pan head screw ISO 7045-M 4x 6-1.4301-H glued-in with Loctite 243 blue, material number 00 0048 4906 | - | - |
| 8 | 33.2538.9000 | Kurvenscheibe | cam disc | - | - |
| 9 | 33.2538.7000 | Scheibe Kontaktstellen geschmiert, mit Schmierfett Paraliq GA 343, Mat.-Nr. 00 0048 7702 | washer contact points lubricated with grease Paraliq GA 343, material 00 0048 7702 | - | - |
| 11 | 00.0047.3363 | Flkpf-Schraube ISO 7045-M 4x10-1.4301-H | pan head screw ISO 7045-M 4x10-1.4301-H | - | - |
| 12 | 33.2539.0000 | Buchse Bedienpanel | bushing control panel | - | - |
| 13 | 33.2547.7000 | Hebel, Bedienblende | lever, operating panel | - | - |
| 14 | 33.2593.9000 | Bolzen geschmiert mit Schmierfett Paraliq GA 343, Mat.-Nr. 00 0048 7702 | bolt lubricated with Paraliq GA 343, material number 00 0048 7702 | - | - |
| 15 | 33.2597.2000 | Zugfeder, Bedienpanel Einbaulage beachten! Kontaktstellen geschmiert, mit Mat.-Nr. 00 0048 7702 | pull-spring, control panel check installed orientation. contact points lubricated with material 00 0048 7702 | - | - |
| 17 | 33.2547.9000 | Buchse Bedienpanel | bushing control panel | - | - |
| 18 | 33.2607.1000 | Scheibe | washer | - | - |
| 19 | 33.2656.2000 | Clips | clips | - | - |
| 20 | 33.2656.4000 | Federblech Bedienpanel | spring plate control panel | - | - |

vsezip.ru

+7(812)987-08-81

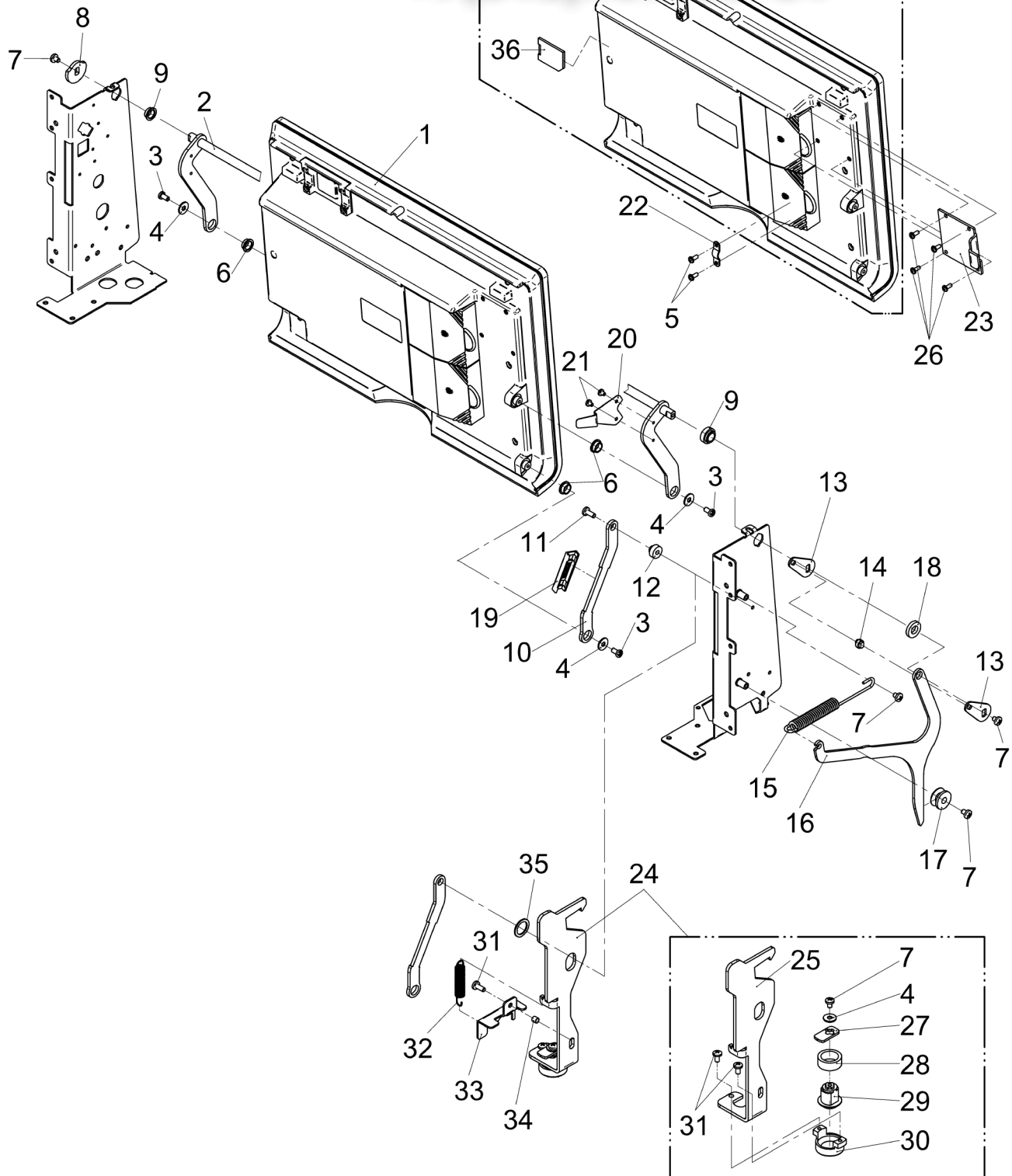

| Pos. | Art.-Nr. Art. no. | Bezeichnung Tech-Info Service-Info | Designation Tech-Info Service-Info | EA1 | EA2 |
|------|----------------------|--|--|-----|-----|
| 21 | 00.0047.3312 | Flkpf-Schraube ISO 7045-M 3x 4-A2-H | pan head screw ISO 7045-M 3x 4-A2-H | - | - |
| 22 | 33.2590.5000 | Zugentlastungsschelle | strain relief clamp | - | - |
| 23 | 33.4008.6000 | Abdeckung Verriegelung, Ausführung Selbstbedienung | cover lock, self-service version | - | - |
| 24 | 33.2910.2000 | Hebel, oben Ausführung Selbstbedienung, kpl. | lever, top Self service model, compl. | - | - |
| 29 | 33.2071.8100 | Ersatzschlüssel | spare key | - | - |
| 31 | 00.0047.3361 | Flkpf-Schraube ISO 7045-M 4x 8-1.4301-H Ausführung Selbstbedienung | pan head screw ISO 7045-M 4x 8-1.4301-H Self service model | - | - |
| 32 | 33.2593.4000 | Zugfeder Ausführung Selbstbedienung | pull-spring Self service model | - | - |
| 34 | 33.1359.7000 | Hülse Ausführung Selbstbedienung | sleeve Self service model | - | - |
| 35 | 33.2159.6000 | Scheibe Ausführung Selbstbedienung | washer Self service model | - | - |
| 36 | 33.4157.3000 | Micro-SD-Karte nur Ersatzteil | micro SD card spare part only | - | - |

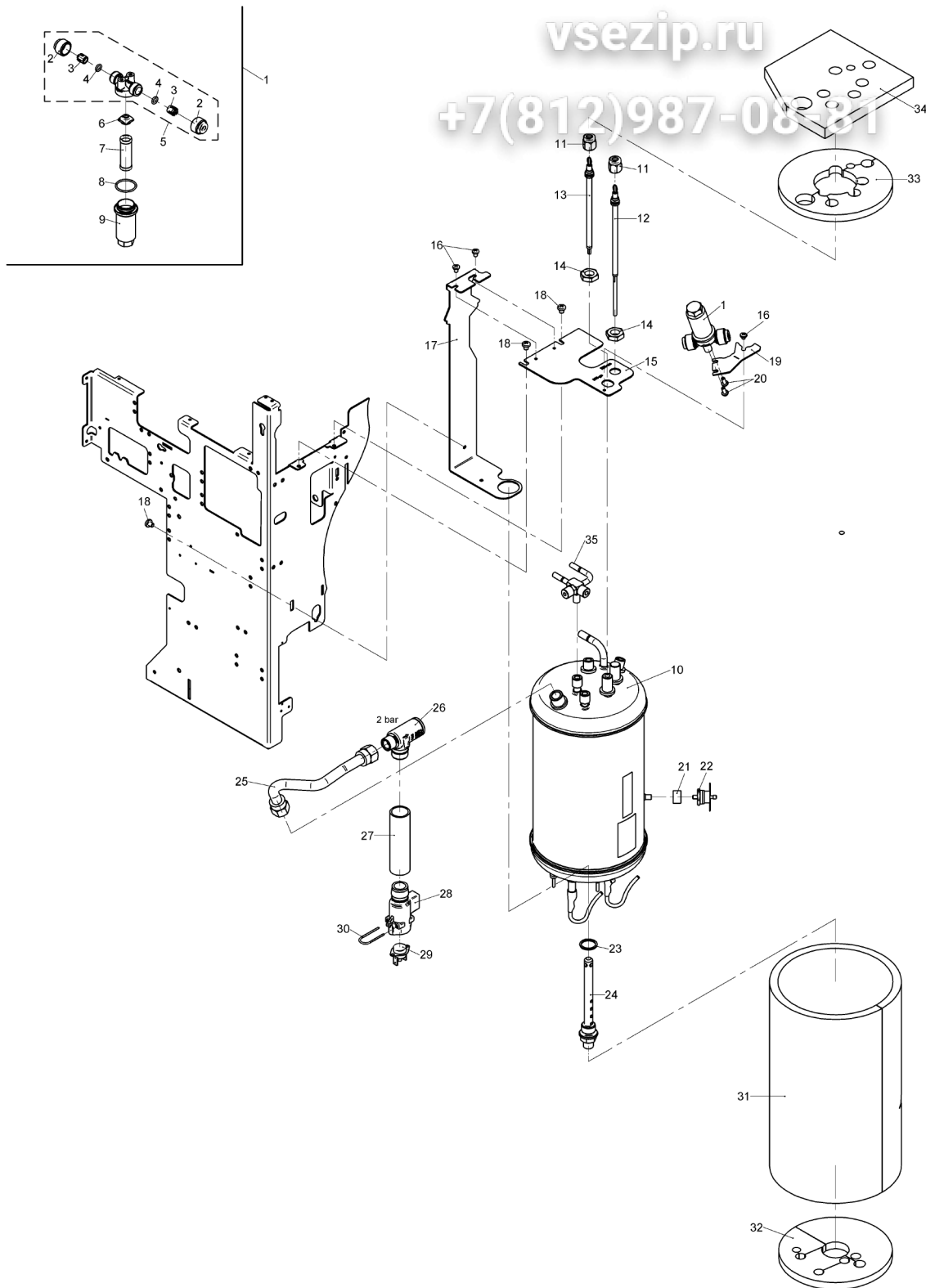

| Pos. | Art.-Nr. Art. no. | Bezeichnung Tech-Info Service-Info | Designation Tech-Info Service-Info | EA1 | EA2 |
|------|----------------------|---|--|-----|-----|
| 1 | 33.2849.7099 | Wasserfilter nur Ersatzteil | water filter spare part only | - | - |
| 2 | 33.2274.1000 | Überwurfmutter, weiß, 6mm | union nut, white, 6 mm | - | - |
| 3 | 33.2274.2000 | Klemmring für 6er Anschluss | clamping ring for 6mm connection | - | - |
| 4 | 33.2274.0000 | O-Ring 6,07x1,78 EPDM für 6er Anschluss | O-ring, 6.07x1.78 EPDM for 6mm connection | - | - |
| 5 | 33.2538.1000 | Grundkörper NW 3,5 mm, kpl. | base body NW 3.5 mm, compl. | - | - |
| 6 | 33.2354.1000 | Reduzierstück Wasserfilter | reducer water filter | - | - |
| 7 | 33.1509.2000 | Siebeinsatz, grob Standard | filter insert, coarse default | - | - |
| 7 | 33.0668.8000 | Siebeinsatz, fein | filter insert, fine | - | - |
| 8 | 33.2283.2000 | O-Ring 21,95x1,78 EPDM | O-ring, 21.95x1.78 EPDM | - | - |
| 9 | 33.2354.0000 | Hülse Wasserfilter | sleeve water filter | - | - |
| 10 | 33.2352.2000 | Kessel 3,1 L, 240 V-4600 W/240 V-6100 W 3kW-230V / 6,1kW-240V, Ausführung Taiwan, USA | boiler 3.1 L, 240 V-4600 W/240 V-6100 W 3 kW-230 V / 6.1 kW-240 V, Taiwan, USA | - | - |
| 10 | 33.2352.1000 | Kessel 3,1 L, 200 V-3700 W/200 V-5700 W Japan | boiler 3.1 L, 200 V-3700 W/200 V-5700 W Japan | - | - |
| 10 | 33.2352.4199 | Kessel 3,1 L, 230 V-2700 W, UK Ersatz UK mit Zertifikat, Australien, Neuseeland | boiler 3.1 L, 230 V-2700 W, UK replaces UK with certificate, Australia, New Zealand | - | - |
| 10 | 33.2352.0299 | Kessel 3,1 L, 400 V-6000 W, UK 6,45 kW-415 V | boiler 3.1 L, 400 V-6000 W, UK 6.45 kW-415 V | - | - |
| 11 | 33.2290.6000 | Überwurfmutter M12x1 | union nut M12x1 | - | - |
| 12 | 33.2849.5000 | Elektrode NW-Titan, kpl. | electrode LW titanium, compl. | - | - |
| 13 | 33.2849.4000 | Elektrode BW-Titan, kpl. | electrode BW titanium, compl. | - | - |
| 14 | 33.2352.0000 | Kessel 3,1 L, 230 V-3000 W/400 V-6000 W 2 Beheizungen, EU, Korea, Australien (nur 6,0 kW), Neuseeland (nur 6,0 kW), Schiff 3/PE | boiler 3.1 L, 230 V-3000 W/400 V-6000 W 2 heaters, EU, Korea, Australia (only 6.0 kW), New Zealand (only 6.0 kW), shipboard 3/PE | - | - |

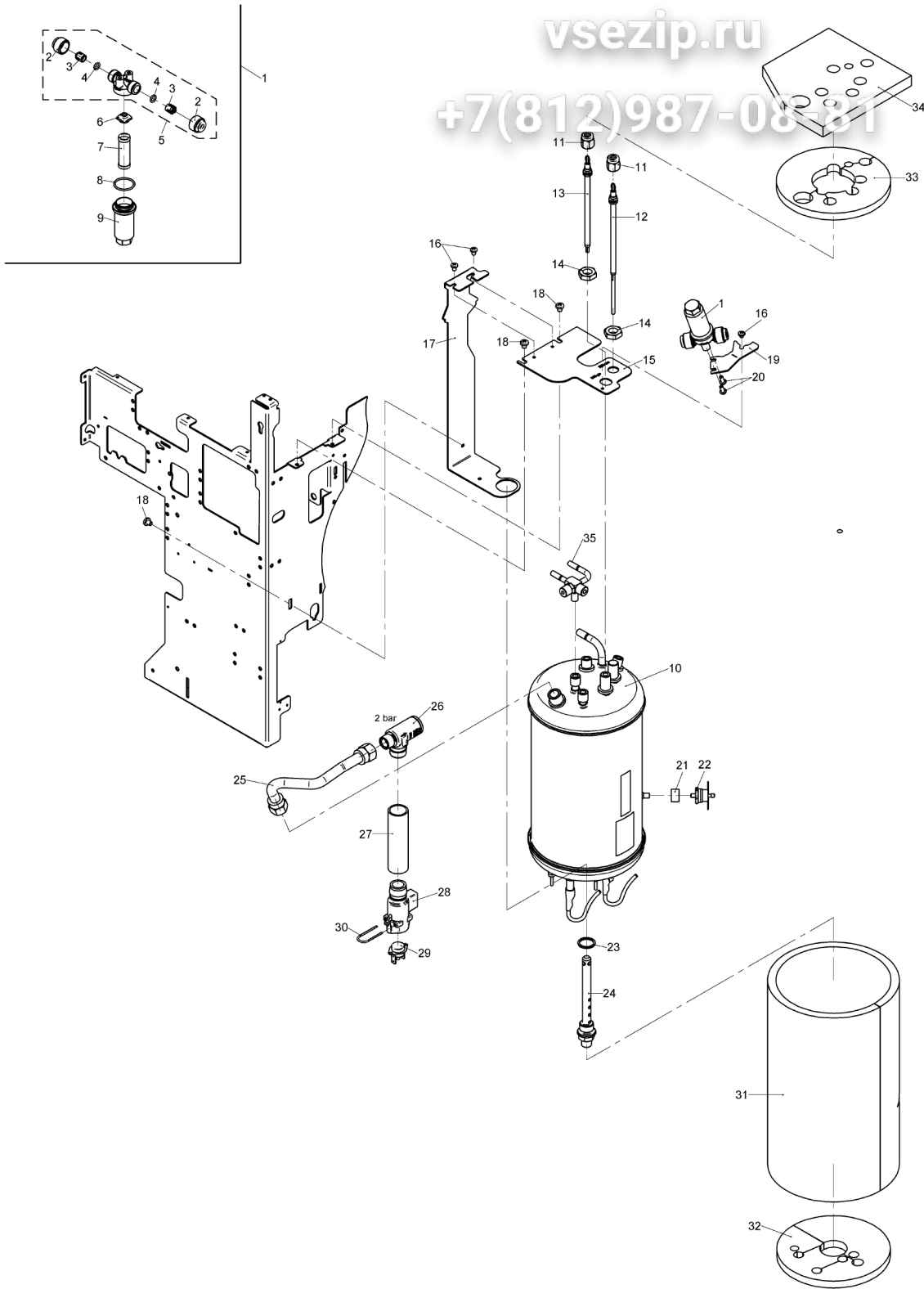

| Pos. | Art.-Nr. Art. no. | Bezeichnung Tech-Info Service-Info | Designation Tech-Info Service-Info | EA1 | EA2 |
|------|----------------------|--|---|-----|-----|
| 14 | 33.2254.5000 | Sechskantmutter M12x1-SW17 | hexagon nut M12x1-SW17 | - | - |
| 15 | 33.4106.4000 | Blech Bügel, Dampfkessel | plate handle, steam boiler | - | - |
| 16 | 00.0047.3356 | Flkpf-Schraube ISO 7045-M 4x 5-1.4301-H | pan head screw ISO 7045-M 4x 5-1.4301-H | - | - |
| 17 | 33.4106.3000 | Winkel Bügel, Dampfkessel | angle handle, steam boiler | - | - |
| 18 | 00.0047.3385 | Flkpf-Schraube ISO 7045-M 5x 6-1.4301-H eingeklebt mit Kleber Loctite 243 blau, Mat.-Nr. 00 0048 4906 | pan head screw ISO 7045-M 5x 6-1.4301-H glued-in with Loctite 243 blue, material number 00 0048 4906 | - | - |
| 20 | 00.0047.3653 | EJOT PT-Schraube KA 40x10 WN 1411-A2 | EJOT PT-screw KA 40x10 WN 1411-A2 | - | - |
| 21 | 33.2674.1000 | Klixonbefestigung | Klixon mount | - | - |
| 22 | 33.2674.2000 | Sicherheitstemperaturbegrenzer | safety temperature limiter | - | - |
| 23 | 33.0060.3000 | Dichtring | sealing ring | - | - |
| 24 | 33.2499.0000 | Nippel HW-Ausgabe | plug HW spout | - | - |
| 25 | 33.4109.4000 | Rohr Sicherheitsventil, kpl. | pipe safety valve, compl. | - | - |
| 26 | 33.2622.2199 | Sicherheitsventil 2 bar, UK Zertifikat 2+0,5 bar, nur Ersatzteil | safety valve 2 bar, UK certificate 2+0,5 bar, spare part only | - | - |
| 26 | 33.2622.2000 | Sicherheitsventil 2 bar | safety valve 2 bar | - | - |
| 27 | 00.0048.0042 | Ablaufschlauch DN 19 PP grau 125 mm lang | discharge hose DN 19 PP grey 125 mm long | - | - |
| 28 | 33.2656.9000 | Tülle Begrenzer | spout limiter | - | - |
| 29 | 33.2674.3000 | Sicherheitstemperaturbegrenzer | safety temperature limiter | - | - |
| 30 | 33.2242.5000 | Sicherung, Nippel | retainer, plug | - | - |
| 31 | 33.4062.8000 | Kesselisolierung Mantel | boiler insulation jacket | - | - |
| 32 | 33.4063.0000 | Kesselisolierung, Boden | boiler insulation, base | - | - |

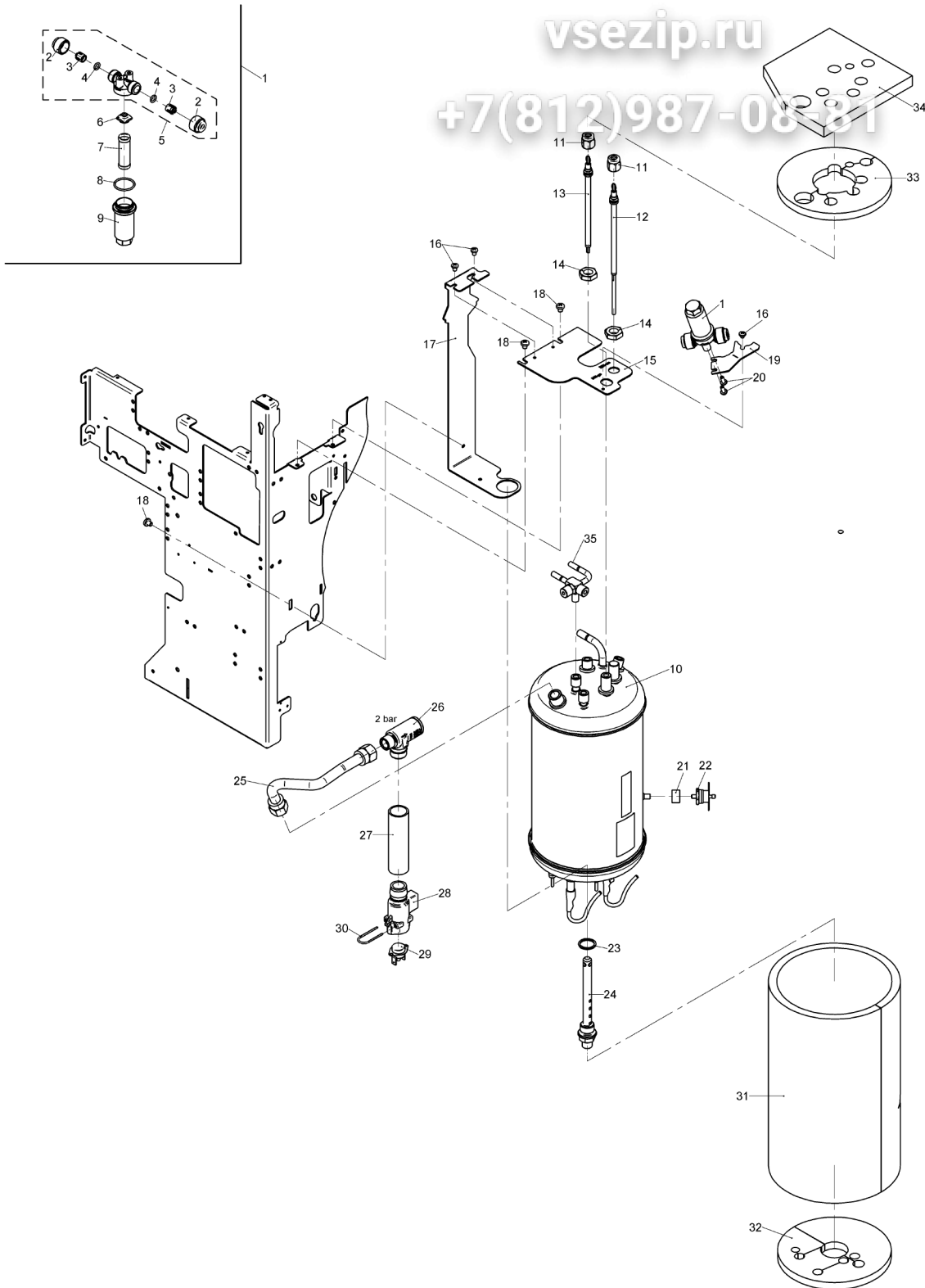

| Pos. | Art.-Nr. Art. no. | Bezeichnung Tech-Info Service-Info | Designation Tech-Info Service-Info | EA1 | EA2 |
|------|----------------------|--|--|-----|-----|
| 33 | 33.4062.9000 | Kesselisolierung, Deckel | Boiler insulation lid | - | - |
| 34 | 33.2626.1000 | Isolierplatte | insulated plate | - | - |
| 35 | 33.2540.0000 | Brühwasserverteiler, 2 | brewing water distributor, 2 | 1 | - |

vsezip.ru

+7(812)987-08-81

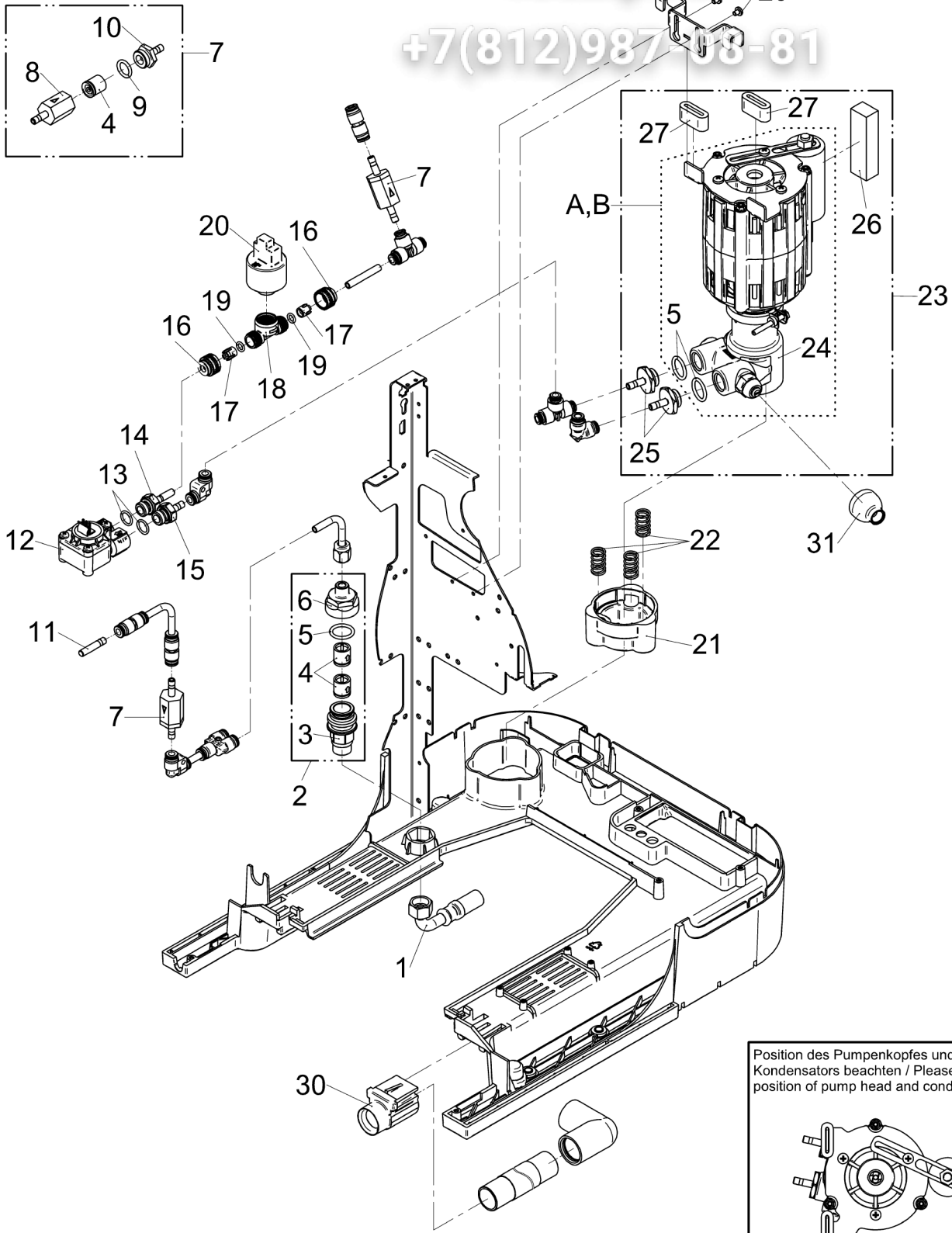

Position des Pumpenkopfes und des
Kondensators beachten / Please note
position of pump head and condenser.

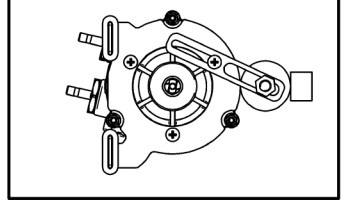

| Pos. | Art.-Nr. Art. no. | Bezeichnung Tech-Info Service-Info | Designation Tech-Info Service-Info | EA1 | EA2 |
|------|----------------------|---|---|-----|-----|
| 1 | 33.2369.4000 | Zulaufschlauch 2x G 3/8 ohne Ummantelung 1500 mm lang | infeed hose 2x G 3/8 without coating 1,500 mm long | - | - |
| 7 | 33.2729.8000 | Rückschlagventil kpl. | check valve compl. | 1 | - |
| 11 | 33.2133.4000 | Stift | stud | - | - |
| 12 | 33.2263.8100 | Durchflussmengenmesser | flow meter | 1 | - |
| 13 | 33.0395.4000 | O-Ring 10,82x1,78 EPDM | O-ring, 10.82x1.78 EPDM | - | - |
| 14 | 33.1445.6100 | Steckanschluss I 6-G1_4 | plug-in connection I 6-G1_4 | - | - |
| 15 | 33.1445.6000 | Steckanschluss I 6-G1_4 | plug-in connection I 6-G1_4 | - | - |
| 16 | 33.2274.1000 | Überwurfmutter, weiß, 6mm | union nut, white, 6 mm | - | - |
| 17 | 33.2274.2000 | Klemmring für 6er Anschluss | clamping ring for 6mm connection | - | - |
| 18 | 33.2354.6000 | Grundkörper Drucksensor | base body pressure sensor | - | - |
| 19 | 33.2274.0000 | O-Ring 6,07x1,78 EPDM für 6er Anschluss | O-ring, 6.07x1.78 EPDM for 6mm connection | - | - |
| 20 | 33.4028.3000 | Drucksensor 16 bar | pressure sensor 16 bar | 1 | - |
| 21 | 33.2354.7000 | Aufnahme Pumpenkopf | holder pump head | - | - |
| 22 | 33.0199.0000 | Feder | spring | - | - |
| 25 | 33.2587.3000 | Nippel-Steckanschluss I 6-G3_8 | nipple I 6-G3_8 | - | - |
| 26 | 33.2656.5000 | Schaumstoffstreifen 70 mm lang | foam strips 70 mm long | - | - |
| 29 | 00.0047.3356 | Flkopf-Schraube ISO 7045-M 4x 5-1.4301-H | pan head screw ISO 7045-M 4x 5-1.4301-H | - | - |
| 30 | 33.2540.8000 | Kupplung Tropfschale | coupling drip tray | - | - |
| 31 | 33.4104.6000 | Verbindungsstück | connector piece | - | - |
| A | 33.2921.4099 | Flügelzellenpumpe balanced | vane type pump balanced | - | - |

vsezip.ru

+7(812)987-08-81

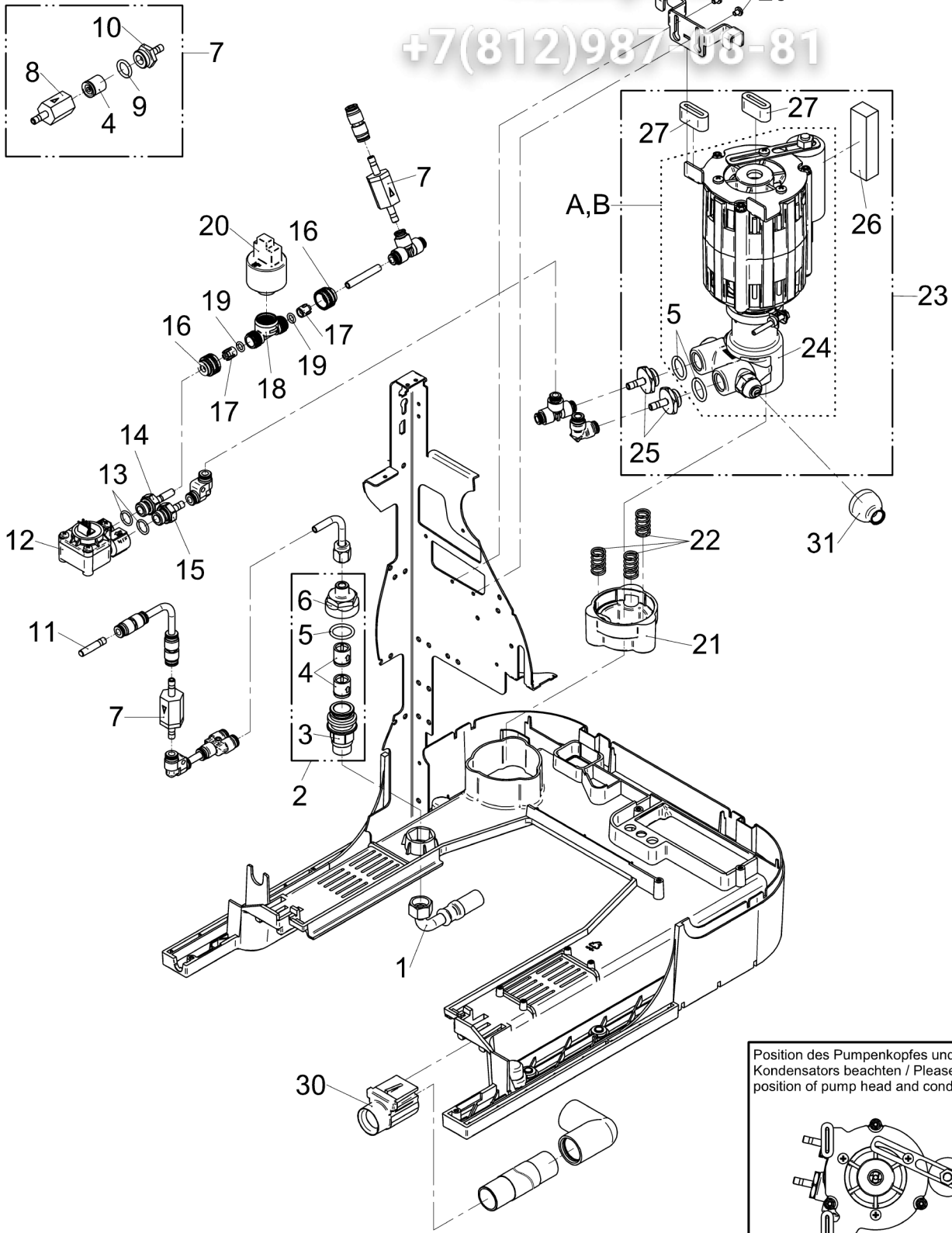

Position des Pumpenkopfes und des
Kondensators beachten / Please note
position of pump head and condenser.

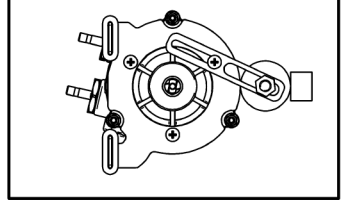

| Pos. | Art.-Nr. Art. no. | Bezeichnung Tech-Info Service-Info | Designation Tech-Info Service-Info | EA1 | EA2 |
|------|----------------------|---|--|-----|-----|
| A | 33.2921.4199 | Flügelzellenpumpe balanced, Japan 200 W/3 kW | vane type pump balanced, 200 W/3 kW Japan | - | - |

vsezip.ru

+7(812)987-03-8

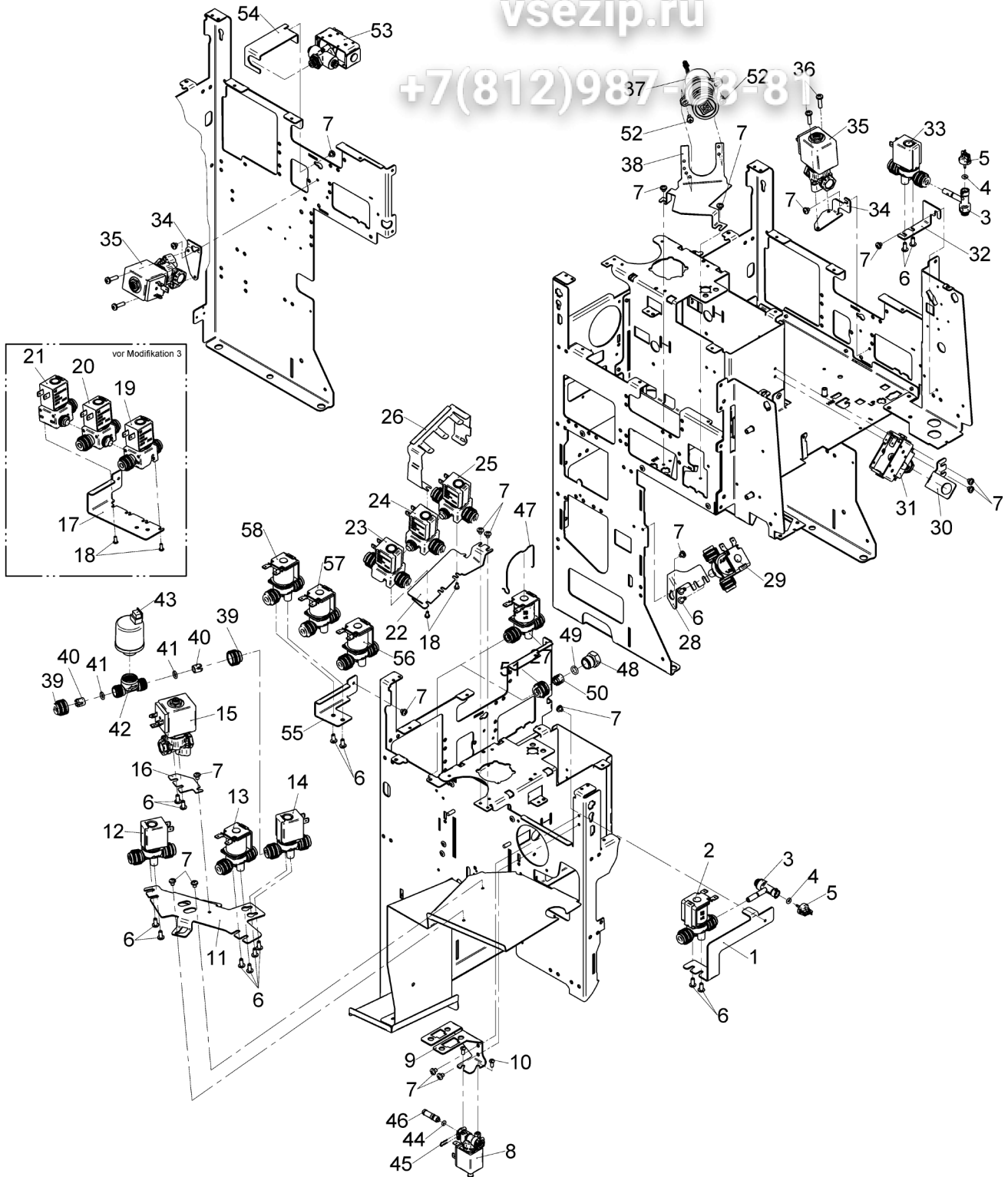

| Pos. | Art.-Nr. Art. no. | Bezeichnung Tech-Info Service-Info | Designation Tech-Info Service-Info | EA1 | EA2 |
|------|----------------------|--|--|-----|-----|
| 3 | 33.2350.7000 | Grundkörper Temperaturfühler, kpl. | base body temperature sensor, compl. | - | - |
| 4 | 33.2534.8000 | O-Ring 3,60x1,90 EPDM | O-ring, 3.60x1.90 EPDM | - | - |
| 5 | 33.2495.0000 | Temperaturfühler NTC | temperature sensor NTC | - | - |
| 6 | 00.0047.3653 | EJOT PT-Schraube KA 40x10 WN 1411-A2 | EJOT PT-screw KA 40x10 WN 1411-A2 | - | - |
| 7 | 00.0047.3355 | Flkpf-Schraube ISO 7045-M 4x 4-1.4301-H | pan head screw ISO 7045-M 4x 4-1.4301-H | - | - |
| 10 | 00.0047.3651 | EJOT PT-Schraube KA 35x 8-WN 1412-4303 | EJOT PT-screw KA 35x 8-WN 1412-4303 | - | - |
| 18 | 00.0047.3640 | EJOT PT-Schraube KA 30x 8-WN 1411-A2 | EJOT PT-screw KA 30x 8-WN 1411-A2 | - | - |
| 36 | 00.0047.3365 | Flkpf-Schraube ISO 7045-M 4x16-1.4301-H | pan head screw ISO 7045-M 4x16-1.4301-H | - | - |
| 39 | 33.2274.1000 | Überwurfmutter, weiß, 6mm | union nut, white, 6 mm | - | - |
| 40 | 33.2274.2000 | Klemmring für 6er Anschluss | clamping ring for 6mm connection | - | - |
| 41 | 33.2274.0000 | O-Ring 6,07x1,78 EPDM für 6er Anschluss | O-ring, 6.07x1.78 EPDM for 6mm connection | - | - |
| 42 | 33.2354.6000 | Grundkörper Drucksensor | base body pressure sensor | 1 | - |
| 43 | 33.2241.8000 | Drucksensor 4 bar | pressure sensor 4 bar | 1 | - |
| 44 | 33.7006.5192 | O-Ring 3,68x1,78 MVQ | O-ring, 3.68x1.78 MVQ | - | - |
| 45 | 33.4002.1000 | Federbügel | spring clip | - | - |
| 46 | 33.4001.5000 | Nippel, Schlauch | plug, hose | - | - |
| 47 | 33.4151.9000 | Erdungsfeder | grounding spring | - | - |
| 48 | 33.2598.6000 | Verschlussschraube, 8 für 8er Anschluss, Ausführung ohne Auto/Easy Steam | locking screw, 8 for 8mm connection, model without Auto/Easy Steam | - | - |
| 49 | 33.2275.3000 | O-Ring 8,07x1,78 EPDM für 8er Anschluss, Ausführung ohne Auto/Easy Steam | O-ring, 8.07x1.78 EPDM for 8mm connection, model without Auto/Easy Steam | - | - |

vsezip.ru

+7(812)987-03-8

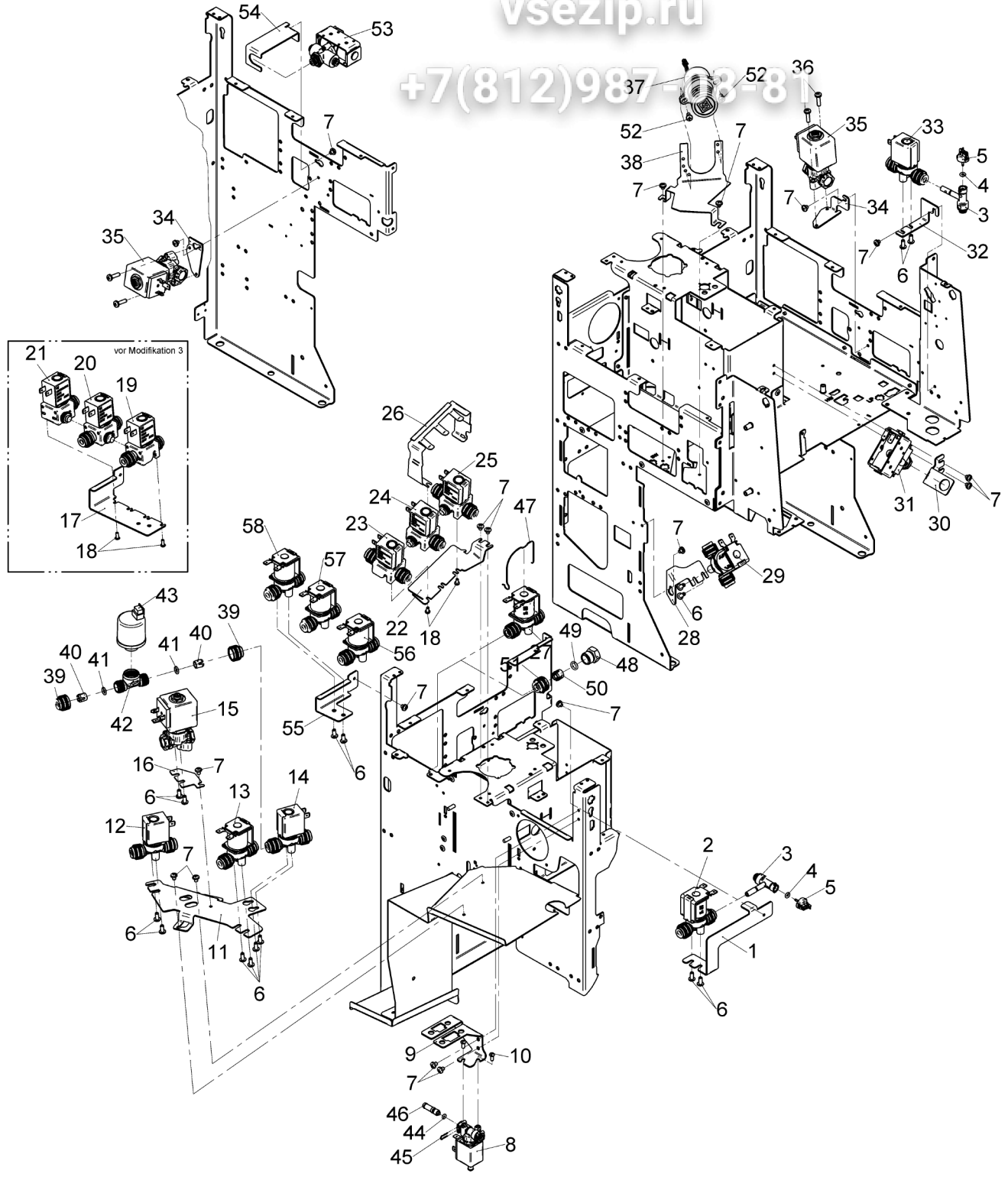

| Pos. | Art.-Nr. Art. no. | Bezeichnung Tech-Info Service-Info | Designation Tech-Info Service-Info | EA1 | EA2 |
|------|----------------------|--|--|-----|-----|
| 50 | 33.2275.2000 | Klemmring für 8er Anschluss, Ausführung ohne Auto/Easy Steam | clamping ring for 8 mm connection, model without Auto/Easy Steam | - | - |
| 51 | 33.2275.0000 | Überwurfmutter, weiß, 8 mm Ausführung ohne Auto/EasySteam | union nut, white, 8 mm without SteamJet model | - | - |
| 52 | 00.0047.3363 | Flkpf-Schraube ISO 7045-M 4x10-1.4301-H | pan head screw ISO 7045-M 4x10-1.4301-H | - | - |
| 55 | 33.4276.6000 | Ventilhalter | valve mount | - | - |

vsezip.ru

+7(812)987-08-81

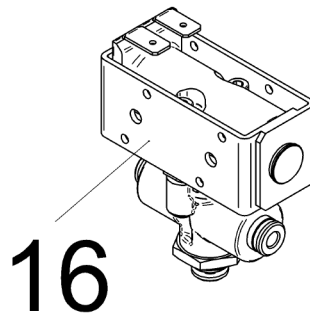
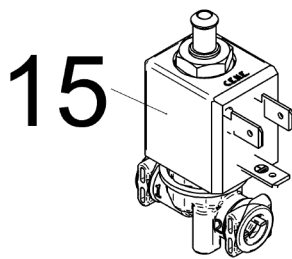
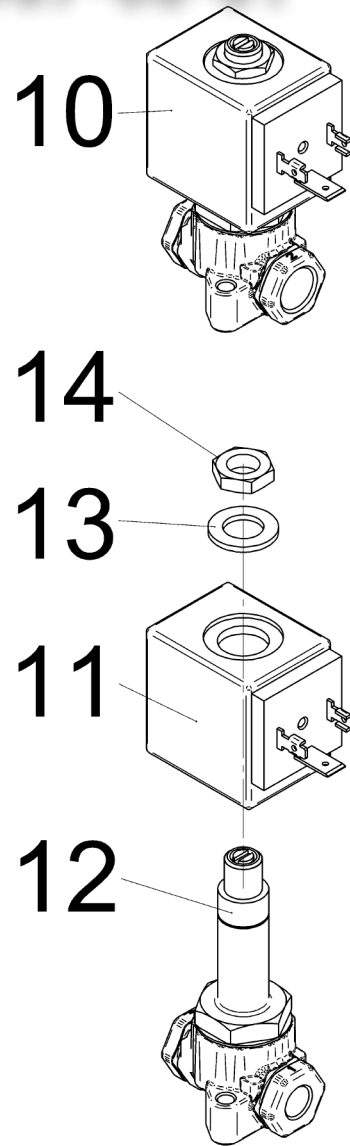
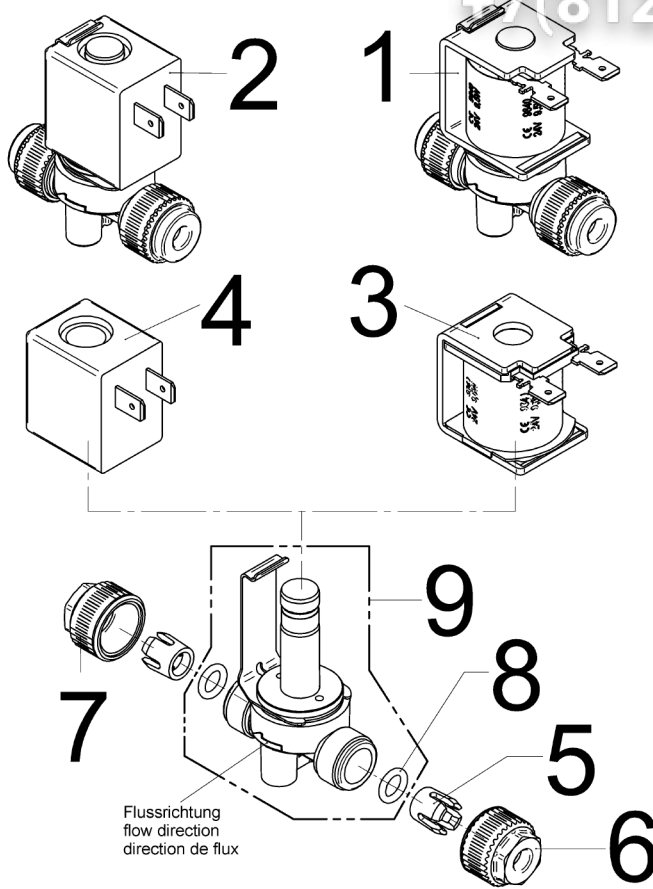

| Pos. | Art.-Nr. Art. no. | Bezeichnung Tech-Info Service-Info | Designation Tech-Info Service-Info | EA1 | EA2 |
|------|----------------------|---|---|-----|-----|
| 3 | 33.2273.8000 | Magnetkörper ummantelt, klein, für Ventil 33 2273 6000 | magnet body encased, small, for valve 33 2273 6000 | - | - |
| 3 | 33.2274.7000 | Magnetkörper nicht ummantelt, groß, für Ventile 33 2273 5000, 33 2274 8000, 33 2400 7000 und 33 2500 1000 | magnet body not encased, large, for valves 33 2273 5000, 33 2274 8000, 33 2400 7000 and 33 2500 1000 | - | - |
| 5 | 33.2275.2000 | Klemmring für 8er Anschluss, für Ersatzventile 33 2274 9000 | clamping ring for 8mm connection, for spare valve 33 2274 9000 | 6 | - |
| 5 | 33.2274.2000 | Klemmring für 6er Anschluss, für Ersatzventile 33 2274 5000, 33 2400 8000, 33 2500 3000 und 33 2273 9000 | clamping ring for 6mm connection, for spare valves 33 2274 5000, 33 2400 8000, 33 2500 3000 and 33 2273 9000 | 6 | - |
| 6 | 33.2275.0000 | Überwurfmutter, weiß, 8 mm für Ersatzventil 33 2274 9000 | union nut, white, 8 mm for spare valve 33 2274 9000 | 6 | - |
| 6 | 33.2274.1000 | Überwurfmutter, weiß, 6mm für Ersatzventile 33 2274 5000, 33 2400 8000, 33 2500 3000, 33 2273 9000 | union nut, white, 6 mm for spare valves 33 2274 5000, 33 2400 8000, 33 2500 3000, 33 2273 9000 | 6 | - |
| 7 | 33.2274.4000 | Überwurfmutter, schwarz, 6 mm für Ersatzventile 33 2273 5000, 33 2273 6000 und 33 2274 5000 | union nut, black, 6 mm for spare valves 33 2273 5000, 33 2273 6000 and 33 2274 5000 | 6 | - |
| 7 | 33.2275.1000 | Überwurfmutter, schwarz, 8 mm für Ersatzventil 33 2274 8000 | union nut, black, 8 mm for spare valve 33 2274 8000 | 6 | - |
| 7 | 33.2274.6000 | Überwurfmutter für 6er Anschluss, für Ersatzventile 33 2400 8000, blau | union nut for 6mm connection, for spare valve 33 2400 8000, blue | 6 | - |
| 8 | 33.2274.0000 | O-Ring 6,07x1,78 EPDM für 6er Anschluss, für Ersatzventile 33 2273 5000, 33 2273 6000, 33 2400 7000 und 33 2500 1000 | O-ring, 6.07x1.78 EPDM for 6mm connection, for spare valves 33 2273 5000, 33 2273 6000, 33 2400 7000, and 33 2500 1000 | 6 | - |
| 8 | 33.2275.3000 | O-Ring 8,07x1,78 EPDM für 8er Anschluss, für Ersatzventile 33 2274 8000 | O-ring, 8.07x1.78 EPDM for 6mm connection, for spare valve 33 2274 8000 | 6 | - |
| 9 | 33.2500.3000 | Ventil 2/2 NW2,5 Hub 0,75, ohne Spule Ersatzventil ohne Magnet, für 33 2500 1000 | valve 2/2 NW2.5 stroke 0.75, no solenoid spare valve no magnet, for 33 2500 1000 | 1 | - |
| 9 | 33.2274.9000 | Ventil 2/2 NW4,5 Hub 1,2, ohne Spule Ersatzventil ohne Magnet, für 33 2274 8000 | valve 2/2 NW4.5 stroke 1.2, no solenoid spare valve no magnet, for 33 2274 8000 | 1 | - |
| 9 | 33.2273.9000 | Ventil 2/2 NW2,5 Hub 0,75-10 bar, o.Spule Ersatzventil ohne Magnet, für 33 2273 6000 | valve 2/2 id2.5 stroke0.75-10bar no coil spare valve no magnet, for 33 2273 6000 | 1 | - |
| 9 | 33.2400.8000 | Ventil 2/2 NW2,5 Hub 0,75-12 bar, o. Sp Ersatzventil ohne Magnet, für 33 2400 7000 | valve 2/2 id2.5 stroke0.75-12bar no coil spare valve no magnet, for 33 2400 7000 | 1 | - |

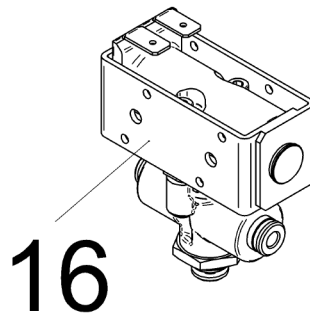
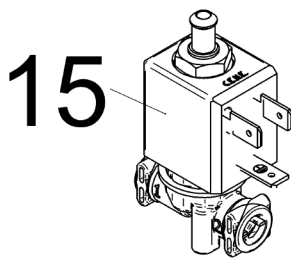
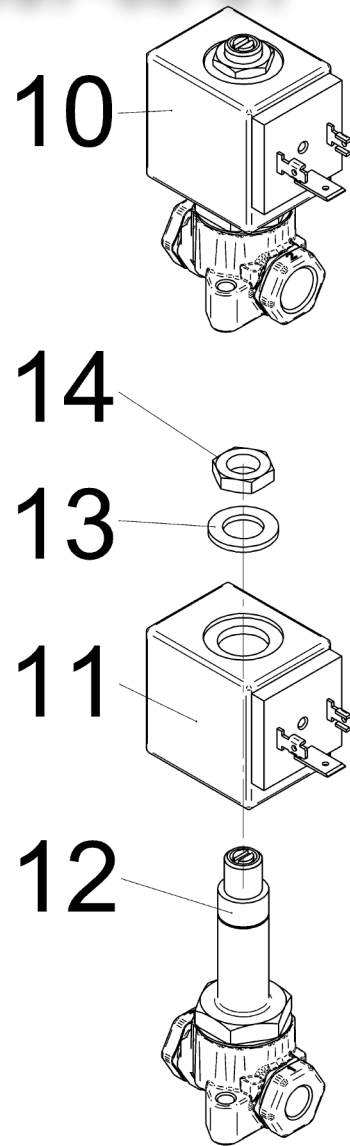
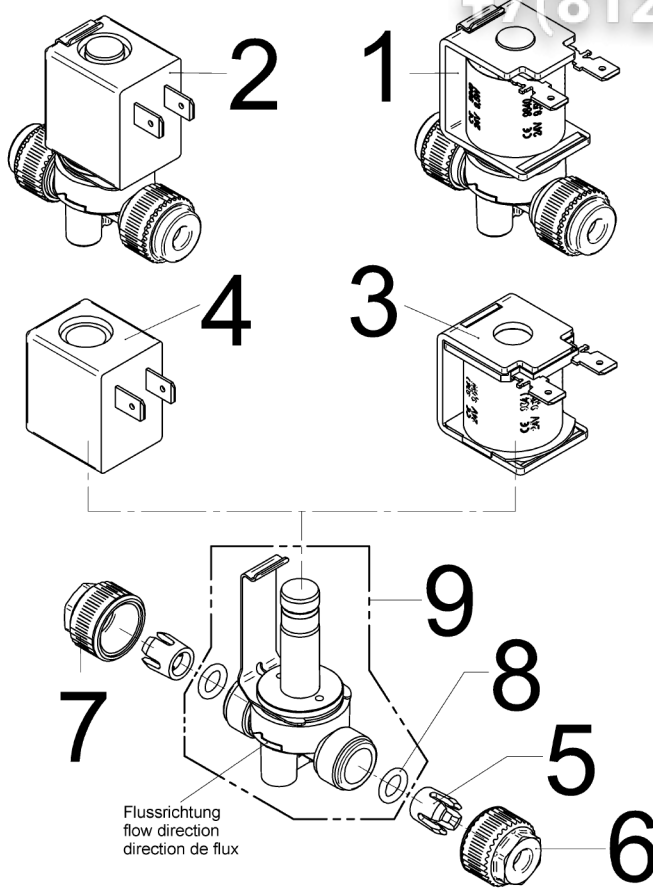

| Pos. | Art.-Nr. Art. no. | Bezeichnung Tech-Info Service-Info | Designation Tech-Info Service-Info | EA1 | EA2 |
|------|----------------------|--|---|-----|-----|
| 9 | 33.2274.5000 | Ventil 2/2 NW2,5 Hub 1,2, ohne Spule Ersatzventil ohne Magnet, für 33 2273 5000 | valve 2/2 NW2.5 stroke 1.2, no solenoid spare valve no magnet, for 33 2273 5000 | 1 | - |
| 11 | 33.4069.2000 | Magnetkörper 12 W, für Ventil 33 4007 4000 | magnet body 12 W, for valve 33 4007 4000 | - | - |
| 11 | 33.4069.1000 | Magnetkörper 11 W, für Ventil 33 4108 4000 | magnet body 11 W, for valve 33 4108 4000 | - | - |
| 12 | 33.4069.4000 | Prop-Ventil 2/2 NW3,0, o. Spule Ersatzventil ohne Magnet, Hub 1,35 mm, für 33 4007 4000 | prop. valve 2/2 NW3.0, no coil spare valve no magnet, stroke 1.35 mm, for 33 4007 4000 | 1 | - |
| 12 | 33.4108.5000 | Prop-Ventil 2/2 NW1,0, o. Spule Ersatzventil ohne Magnet, Hub 1,00 mm, für 33 4108 4000 | prop. valve 2/2 NW1.0, no solenoid spare valve no magnet, stroke 1.00 mm, for 33 4108 4000 | 1 | - |
| 13 | 00.0047.2146 | Scheibe ISO 7092-10-1.4301 | washer ISO 7092-10-1.4301 | - | - |
| 14 | 33.2381.0100 | Sechskantmutter G1/8 | hexagon nut G1/8 | - | - |
| 15 | 33.4011.6000 | Ventil 2/2 NW1,4 Hub 1,0 NO Belüftungsventil Steamer | valve 2/2 NW1.4 stroke 1.0 NO steamer ventilation valve | 1 | - |
| 16 | 33.4107.9000 | Ventil 3/2 NW3,0, Hub 0,9 Kaffeumschaltventil | valve 3/2 NW3.0, stroke 0.9 Coffee switch valve | 1 | - |

NW 2,5

vsezip.ru

+7(812)987-08-81

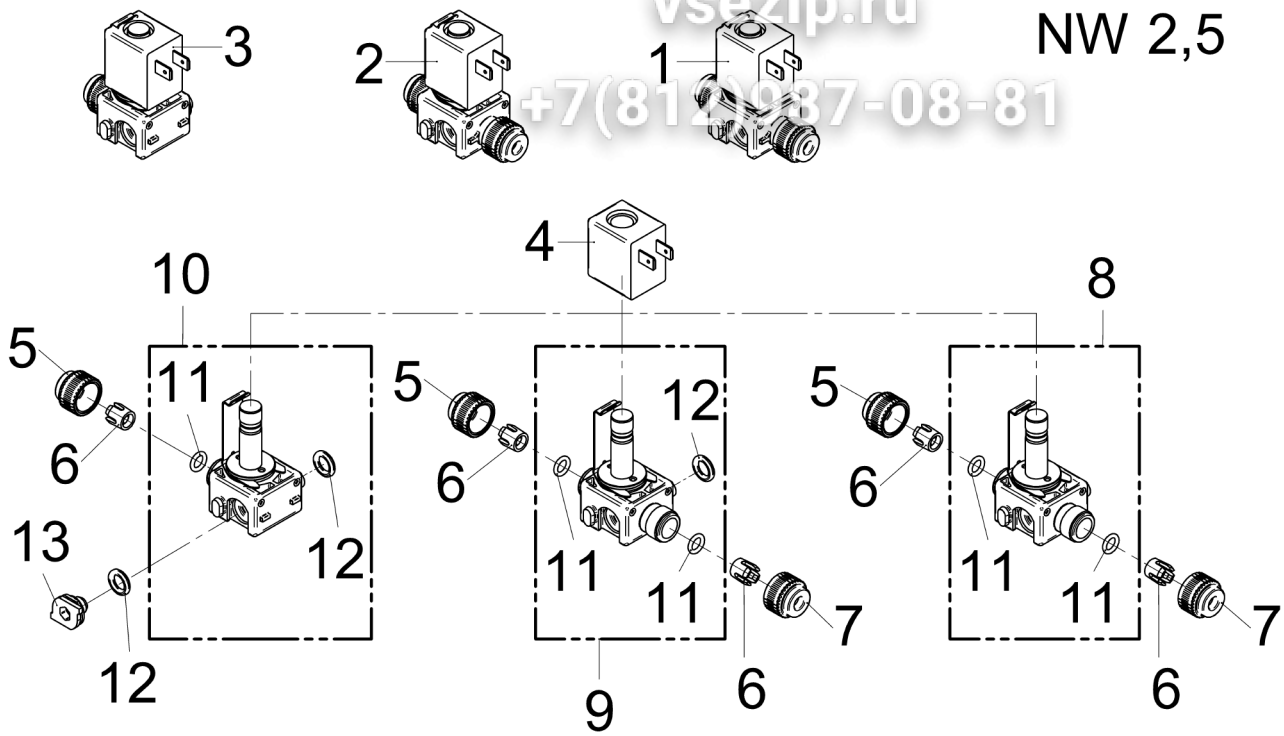

| Pos. | Art.-Nr. Art. no. | Bezeichnung Tech-Info Service-Info | Designation Tech-Info Service-Info | EA1 | EA2 |
|------|----------------------|--|--|-----|-----|
| 4 | 33.2273.8000 | Magnetkörper ummantelt, kleine Spule für Ventile 33 2641 3X00 | magnet body encased, small solenoid, for valve 33 2641 3X00 | - | - |
| 5 | 33.2274.4000 | Überwurfmutter, schwarz, 6 mm für Ersatzventil 33 2694 0X00 | union nut, black, 6 mm for spare part 33 2694 0X00 | - | - |
| 6 | 33.2274.2000 | Klemmring für 6er Anschluss, für Ersatzventile 33 2694 0X00 | clamping ring for 6mm connection, for spare valve 33 2694 0X00 | - | - |
| 7 | 33.2274.1000 | Überwurfmutter, weiß, 6mm für Ersatzventil 33 33 2694 0X00 | union nut, white, 6 mm for spare valve 33 2694 0X00 | - | - |
| 8 | 33.2694.0000 | Ventil 2/2 NW2,5 verkett., Eing. o. Sp Ersatzventil ohne Magnet, Hub 0,75 mm, Eingang | valve 2/2 i.d.2.5 linked, in, no coil spare valve no magnet, stroke 0.75 mm, input | 1 | - |
| 9 | 33.2694.0100 | Ventil 2/2 NW2,5 verkett., Ausg. o. Sp Ersatzventil ohne Magnet, Hub 0,75 mm, Ausgang | valve 2/2 i.d.2.5 linked, out no coil spare part no magnet, stroke 0.75 mm, input | 1 | - |
| 10 | 33.2694.0200 | Ventil 2/2 NW2,5 verkettbar, ohne Spule Ersatzventil, Hub 0,75 mm | valve 2/2 NW2.5, linked, no solenoid spare part, stroke 0.75 mm | 1 | - |
| 11 | 33.2274.0000 | O-Ring 6,07x1,78 EPDM für 6er Anschluss, für Ersatzventil 33 2694 0X00 | O-ring, 6.07x1.78 EPDM for 6mm connection, for spare valve 33 2694 0X00 | - | - |
| 12 | 33.4004.2000 | O-Ring 7,60x2,40 EPDM | O-ring, 7.60x2.40 EPDM | 5 | - |
| 13 | 33.2641.5000 | Verschlussstopfen | locking stopper | 1 | - |

vsezip.ru

+7(812)987-06-81

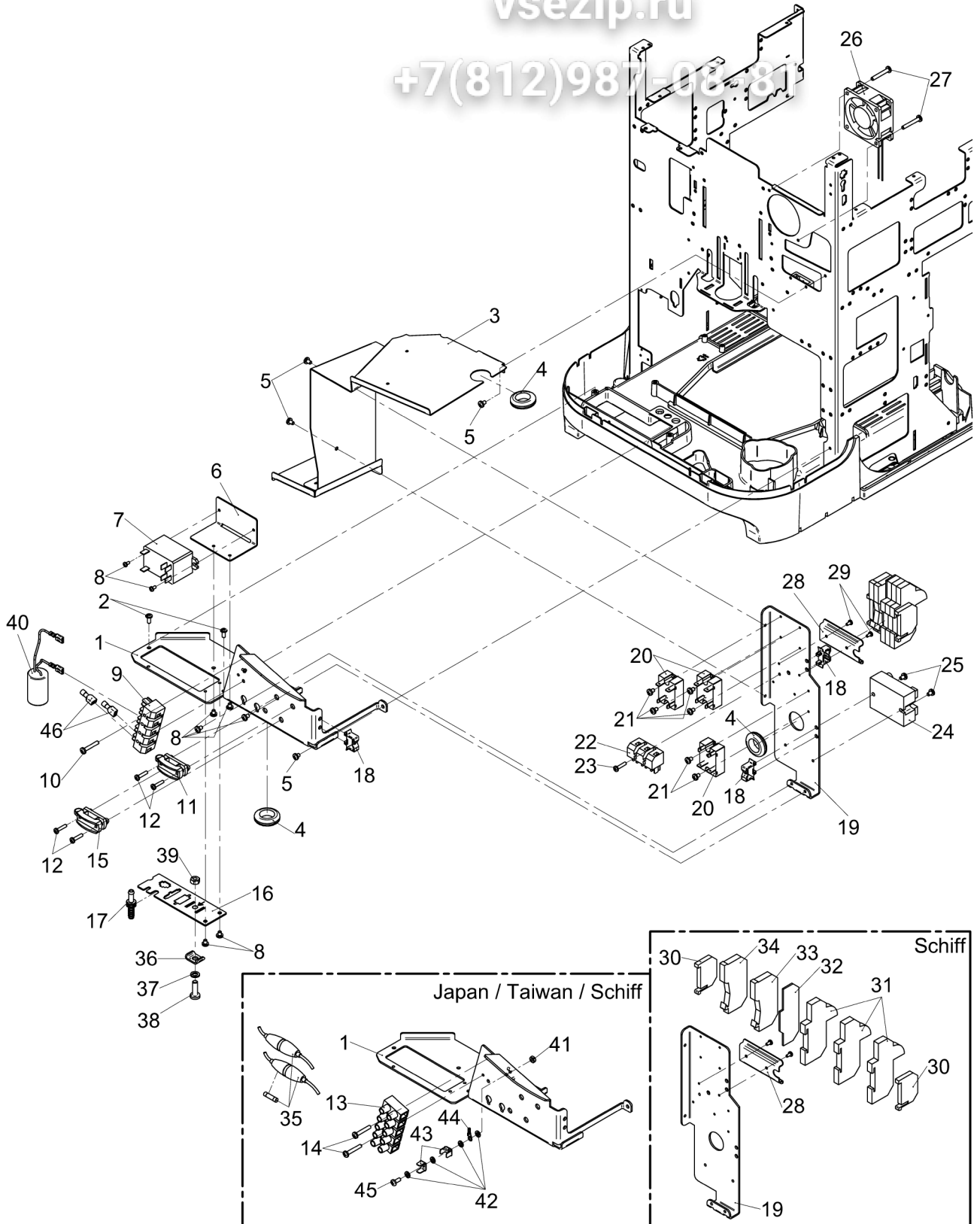

| Pos. | Art.-Nr. Art. no. | Bezeichnung Tech-Info Service-Info | Designation Tech-Info Service-Info | EA1 | EA2 |
|------|----------------------|---|--|-----|-----|
| 1 | 33.4105.0000 | Winkel Stromversorgung | angle power supply | - | - |
| 2 | 00.0047.3653 | EJOT PT-Schraube KA 40x10 WN 1411-A2 | EJOT PT-screw KA 40x10 WN 1411-A2 | - | - |
| 4 | 33.0641.9000 | Kabeltülle | cablе sleeve | - | - |
| 5 | 00.0047.3355 | Flkpf-Schraube ISO 7045-M 4x 4-1.4301-H | pan head screw ISO 7045-M 4x 4-1.4301-H | - | - |
| 6 | 33.4105.5000 | Winkel Relais | angle relay | - | - |
| 7 | 33.2384.4000 | Leistungsrelais 30A | power relay 30A | - | - |
| 8 | 00.0047.3356 | Flkpf-Schraube ISO 7045-M 4x 5-1.4301-H | pan head screw ISO 7045-M 4x 5-1.4301-H | - | - |
| 9 | 33.2069.1000 | Steckerleiste 5-polig | plug strip 5-pin | - | - |
| 10 | 00.0047.3369 | Flkpf-Schraube ISO 7045-M 4x25-1.4301-H | pan head screw ISO 7045-M 4x25-1.4301-H | - | - |
| 11 | 33.0589.7000 | Schelle, Deckel Ausführung Leistung 6,0 kW | clamp, lid 6.0 kW model | - | - |
| 12 | 00.0047.1912 | Blech-Shr ISO 7049-ST3, 5x19-C-H-1.4301 | Sh.metal screw ISO 7049-ST3, 5x19-C-H-1.4 | - | - |
| 13 | 33.0666.4000 | Klemmleiste Japan/Taiwan/Schiff | clamping strip Japan, Taiwan, Ship | - | - |
| 14 | 00.0047.3368 | Flkpf-Schraube ISO 7045-M 4x20-1.4301-H | pan head screw ISO 7045-M 4x20-1.4301-H | - | - |
| 15 | 33.0589.7000 | Schelle, Deckel Ausführung Bahn und USV | clamp, lid Train and UPS version | - | - |
| 17 | 33.4107.4000 | Nippel Dynamic Milk | plug Dynamic Milk | - | - |
| 18 | 33.2595.8000 | Kabelhalterung | cablе support | - | - |
| 20 | 33.4115.8000 | Solid State Relais | solid state relay | 1 | - |
| 21 | 00.0047.3313 | Flkpf-Schraube ISO 7045-M 3x 5-1.4301-H | pan head screw ISO 7045-M 3x 5-1.4301-H | - | - |
| 22 | 33.1636.9000 | Steck-Schraubleiste 3-polig | terminal strip 3-pin | - | - |

vsezip.ru

+7(812)987-06-81

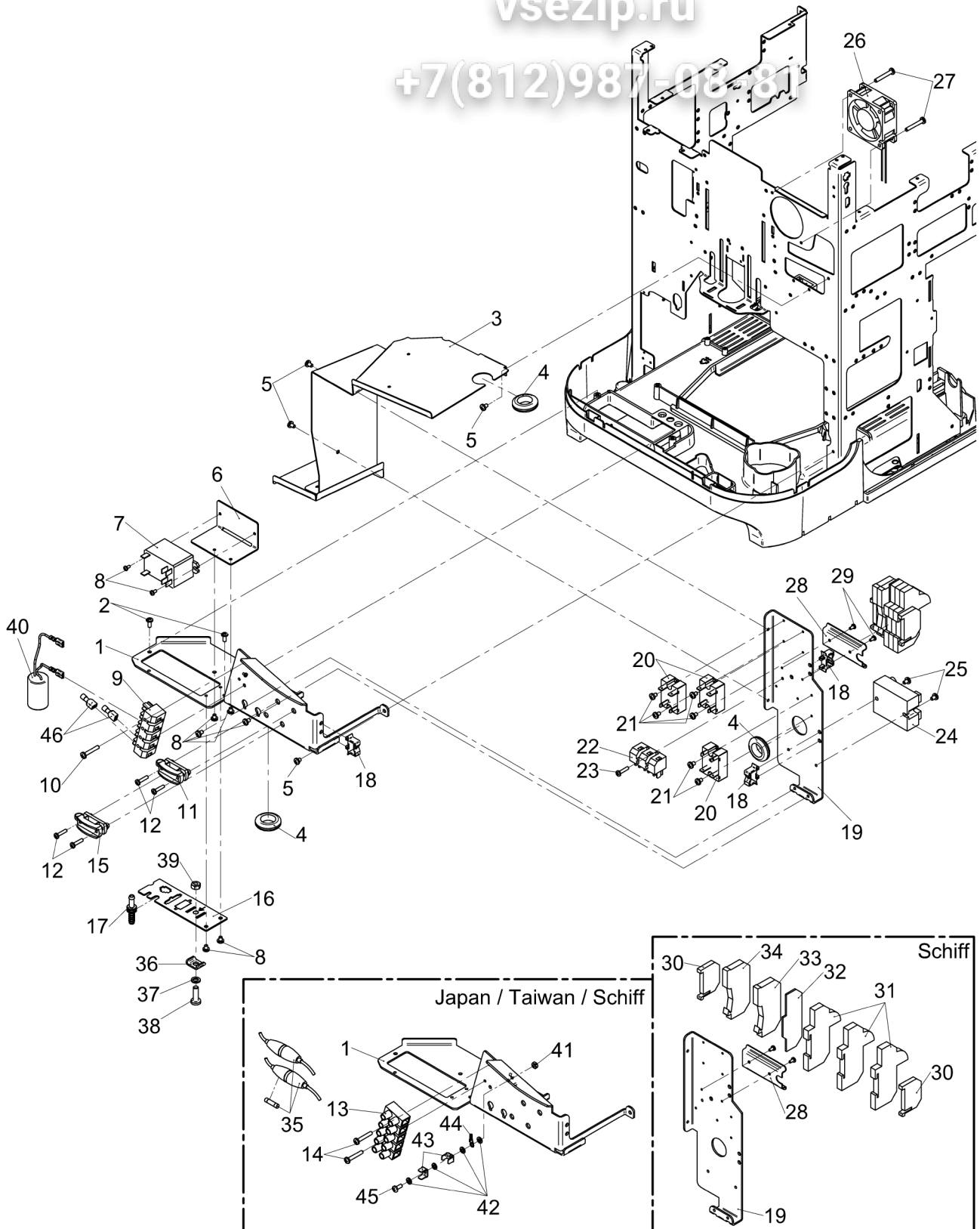

| Pos. | Art.-Nr. Art. no. | Bezeichnung Tech-Info Service-Info | Designation Tech-Info Service-Info | EA1 | EA2 |
|------|----------------------|--|--|-----|-----|
| 23 | 00.0047.3370 | Flkpf-Schraube ISO 7045-M 4x22-1.4301-H | pan head screw ISO 7045-M 4x22-1.4301-H | - | - |
| 24 | 33.9382.0000 | Solid State Relais 50 A | solid state relay 50 A | 1 | - |
| 25 | 00.0047.3358 | Flkpf-Schraube ISO 7045-M 4x 6-1.4301-H | pan head screw ISO 7045-M 4x 6-1.4301-H | - | - |
| 26 | 33.2617.5000 | Ventilator 24V Molex-Buchse | fan 24 V, Molex socket | 1 | - |
| 27 | 00.0047.3371 | Flkpf-Schraube ISO 7045-M 4x28-1.4301-H | pan head screw ISO 7045-M 4x28-1.4301-H | - | - |
| 29 | 00.0047.3312 | Flkpf-Schraube ISO 7045-M 3x 4-A2-H Ausführung Schiff | pan head screw ISO 7045-M 3x 4-A2-H ship model | - | - |
| 30 | 33.2215.3000 | Endklammer Ausführung Schiff | end terminal ship model | - | - |
| 31 | 33.2215.0000 | Netztrennklemme, 6 mm ² Ausführung Schiff | disconnect mains terminal, 6 mm ² ship model | - | - |
| 32 | 33.2215.1000 | Adapterplatte grau, Ausführung Schiff | adapter plate grey, ship model | - | - |
| 33 | 33.2217.1000 | Klemme Ausführung Schiff | terminal ship model | - | - |
| 34 | 33.2215.2000 | Klemme, PE 6 mm ² Ausführung Schiff | terminal, PE 6 mm ² ship model | - | - |
| 35 | 33.2653.5000 | Sicherung Japan/Taiwan/Schiff, compl. | retainer Japan, Taiwan, Ship, compl. | - | - |
| 35 | 33.2653.6000 | Schmelzeinsatz 10 A, 250 V, nur Ersatzteil | fusible link 10 A, 250 V, spare part only | - | - |
| 37 | 00.0047.2257 | Zahnscheibe DIN 6797-A 6,4-1.4300 Anschluss Potentialausgleich | tooth lock washer DIN 6797-A 6, 4-1.4300 potential equalization currents connection | - | - |
| 38 | 00.0047.3414 | Flkpf-Schraube ISO 7045-M 6x20-1.4301-H Anschluss Potentialausgleich | pan head screw ISO 7045-M 6x20-1.4301-H potential equalization currents connection | - | - |
| 39 | 00.0047.2055 | Sechskantmutter ISO 4032-M 6-1.4301 Anschluss Potentialausgleich | hexagonnut ISO 4032-M 6-1.4301 potential equalization currents connection | - | - |
| 40 | 33.2200.1000 | Entstörglied Filter, Ausführung 3,0 kW + 6,0 kW Standard | interference suppression element filter, 3.0 kW and 6.0 kV model, standard | - | - |
| 41 | 00.0047.2049 | Sechskantmutter ISO 4032-M 4-1.4301 Japan/Taiwan/Schiff | hexagonnut ISO 4032-M 4-1.4301 Japan, Taiwan, Ship | - | - |

vsezip.ru

+7(812)987-06-81

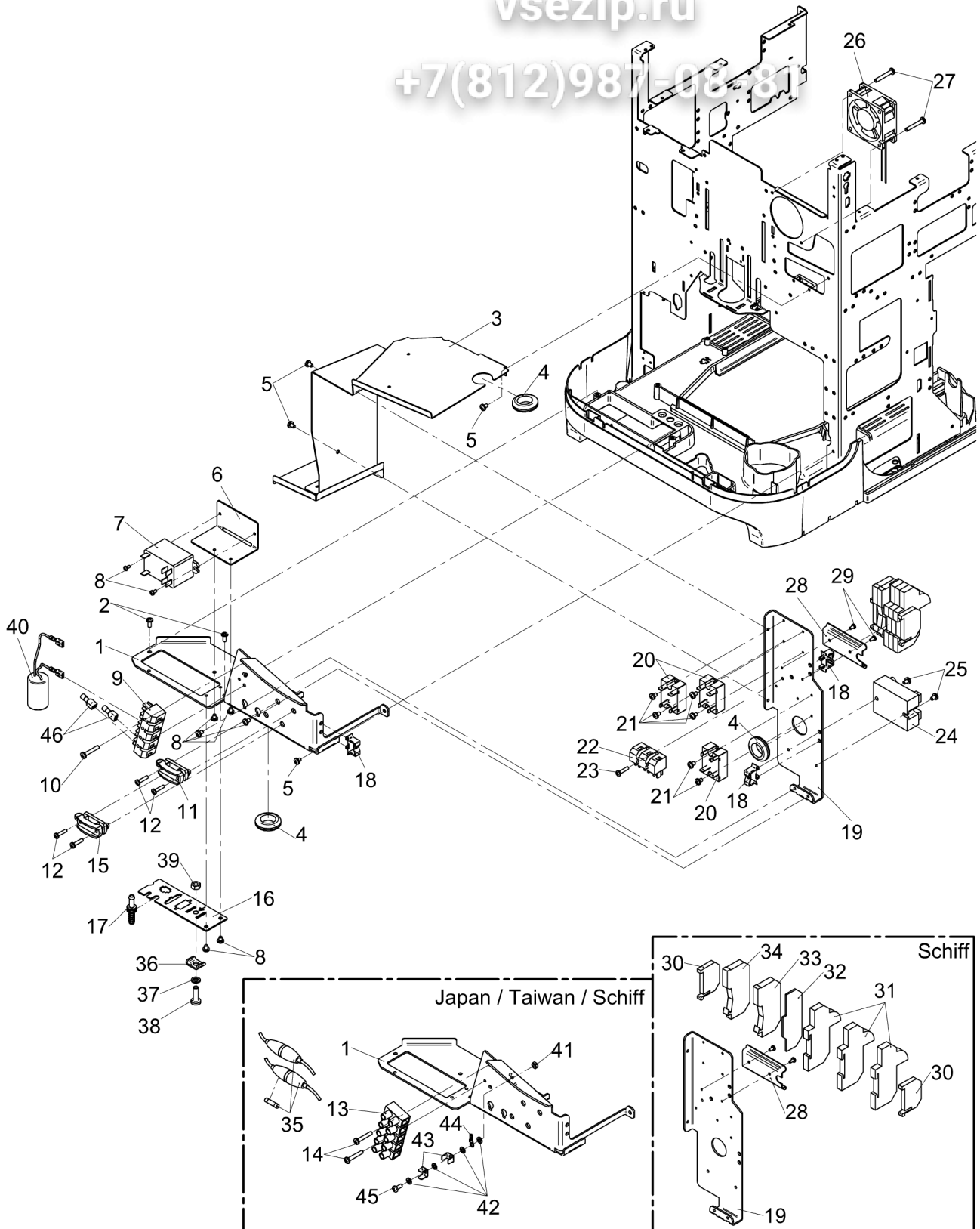

| Pos. | Art.-Nr. Art. no. | Bezeichnung Tech-Info Service-Info | Designation Tech-Info Service-Info | EA1 | EA2 |
|------|----------------------|---|--|-----|-----|
| 42 | 00.0047.2251 | Zahnscheibe DIN 6797-A 4,3-1.4300 Japan/Taiwan/Schiff | tooth lock washer DIN 6797-A 4, 3-1.4300 Japan, Taiwan, Ship | - | - |
| 43 | 33.0324.3000 | Anschlusszunge Japan/Taiwan/Schiff | connection tab Japan, Taiwan, Ship | - | - |
| 44 | 33.2493.8100 | Litze, grün/gelb Maschine-Netzklemme, Japan, Taiwan, Schiff | stranded wire, green/yellow machine mains supply terminal, Japan/Taiwan/Ship | - | - |
| 45 | 00.0047.3365 | Flkpf-Schraube ISO 7045-M 4x16-1.4301-H Japan/Taiwan/Schiff | pan head screw ISO 7045-M 4x16-1.4301-H Japan, Taiwan, Ship | - | - |
| 46 | 33.2218.5000 | Abdeckkappe für Flachsteckzunge 6,3 mm | cap for tab connector 6.3 mm | - | - |

vsezip.ru

+7(812)987-08-81

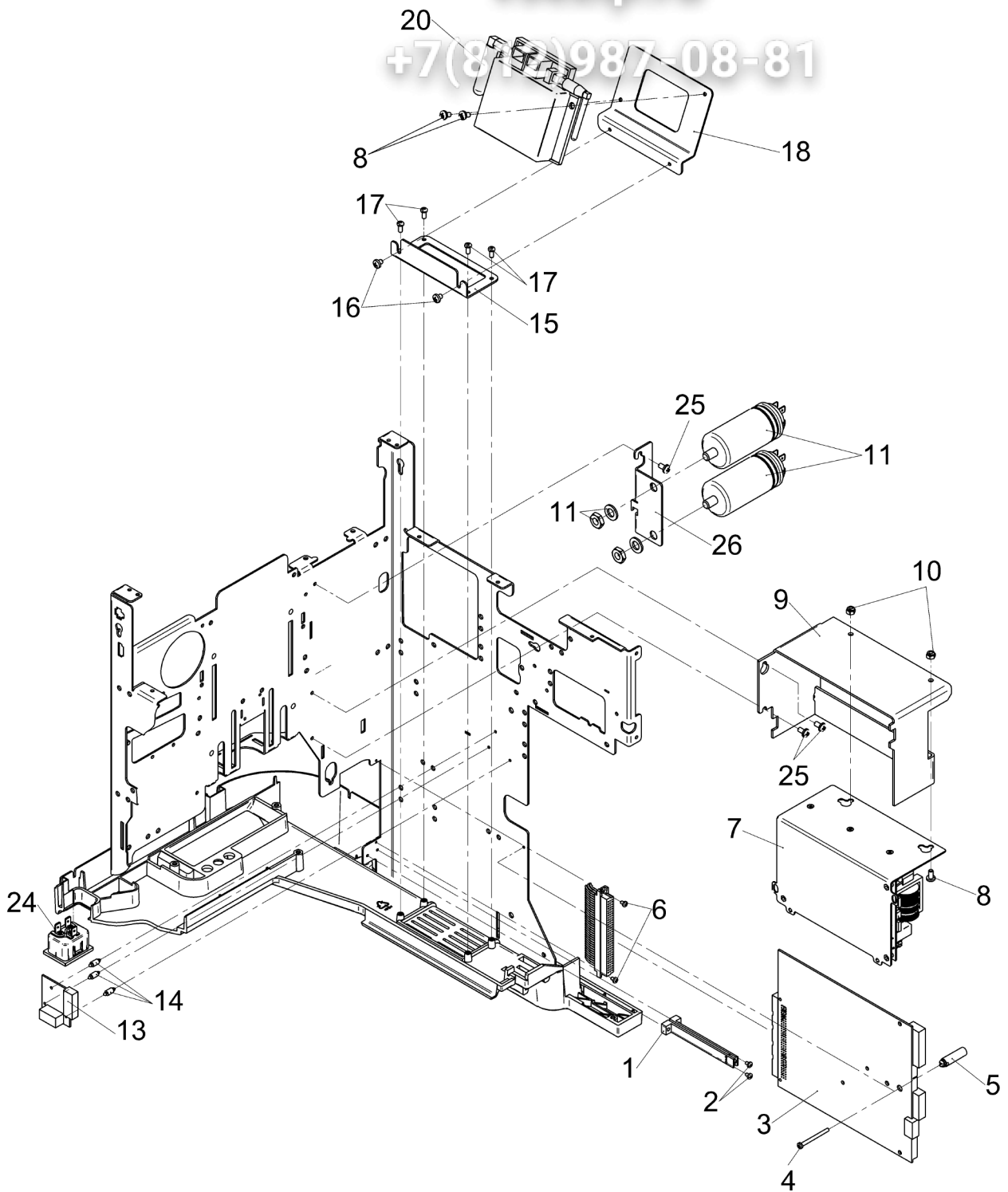

| Pos. | Art.-Nr. Art. no. | Bezeichnung Tech-Info Service-Info | Designation Tech-Info Service-Info | EA1 | EA2 |
|------|----------------------|---|--|-----|-----|
| 2 | 00.0047.3318 | Flkpf-Schraube ISO 7045-M 3x 8-1.4301-H | pan head screw ISO 7045-M 3x 8-1.4301-H | - | - |
| 3 | 33.4099.0399 | Leistungsstufe | power stage | - | - |
| 4 | 00.0047.3330 | Flkpf-Schraube ISO 7045-M 3x30-1.4301-H | pan head screw ISO 7045-M 3x30-1.4301-H | - | - |
| 5 | 33.4118.1000 | Abstandshalter Länge 25 mm | spacer length 25 mm | - | - |
| 6 | 00.0047.3302 | Flkpf-Schraube ISO 7045-M2,5x 4-1.4301-H | pan head screw ISO 7045-M2,5x 4-1.4301-H | - | - |
| 7 | 33.2628.3100 | Stromversorgung umschaltbar | power supply switchable | 1 | - |
| 8 | 00.0047.3361 | Flkpf-Schraube ISO 7045-M 4x 8-1.4301-H | pan head screw ISO 7045-M 4x 8-1.4301-H | - | - |
| 10 | 00.0047.2098 | Sechskantmutter ISO 10511-M 4-1.4301 | hexagonnut ISO 10511-M 4-1.4301 | - | - |
| 11 | 33.4122.4000 | Kondensator 20µF, inkl. Zahnscheibe und Mutter | condenser 20µF, incl. toothed wheel and nut | - | - |
| 13 | 33.2367.0000 | Leiterplatte, RS232 RS232 Adapter, serielle Schnittstelle | printed circuit board, RS232 RS232 adapter, serial interface | - | - |
| 14 | 33.2367.0200 | Abstandshalter 7 mm, serielle Schnittstelle | spacer 7 mm, serial interface | - | - |
| 15 | 33.2654.4000 | Winkel, Halterung Ausführung CM Gateway | angle, holder RDA, RDA model | - | - |
| 16 | 00.0047.3357 | Flkpf-Schraube ISO 7045-M 4x 5-A2-H-Spv. Ausführung CM Gateway | pan head screw ISO 7045-M 4x 5-A2-H-Spv. | - | - |
| 17 | 00.0047.3651 | EJOT PT-Schraube KA 35x 8-WN 1412-4303 Ausführung CM Gateway | EJOT PT-screw KA 35x 8-WN 1412-4303 RDA module model | - | - |
| 20 | 33.4220.9000 | Telemetriemodul, EU 12 V, 25 W, EU | telemetry module, EU 12 V, 25 W | 1 | - |
| 24 | 33.4103.3000 | Kaltgerätestecker C20 Ausführung 3 kW, Achtung: Einbaulage beachten | low-power device plug C20 3 kW model, Attention: installed orientation | - | - |
| 25 | 00.0047.3356 | Flkpf-Schraube ISO 7045-M 4x 5-1.4301-H | pan head screw ISO 7045-M 4x 5-1.4301-H | - | - |
| 99 | 33.4128.0000 | Netzkabel_C19_Europa | Netzkabel_C19_Europa | - | - |
| 99 | 33.4243.9000 | Knickantenne, Telemetriemodul Mobil | antenna, telemetry module | - | - |

vsezip.ru

+7(812)987-08-81

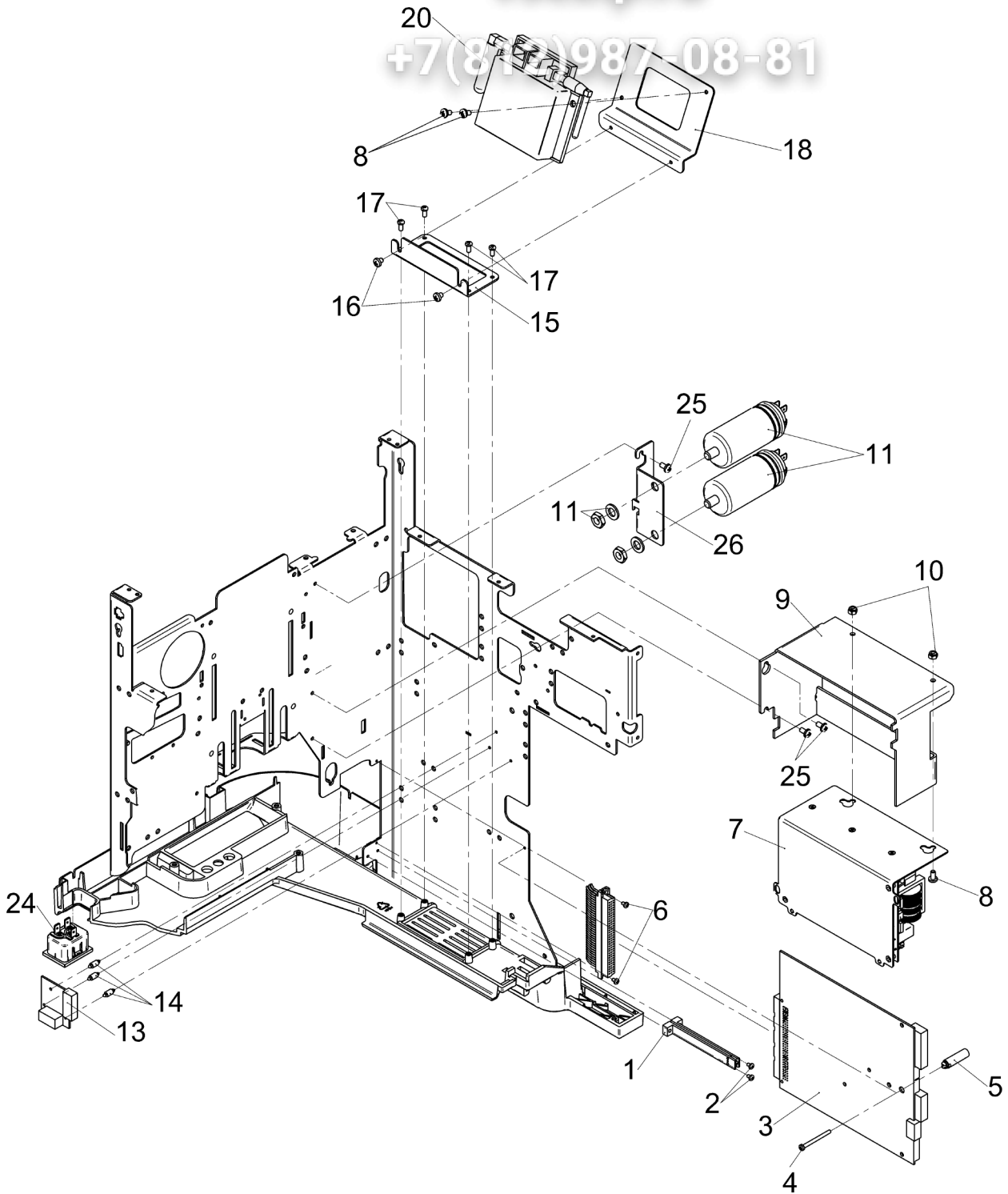

| Pos. | Art.-Nr. Art. no. | Bezeichnung Tech-Info Service-Info | Designation Tech-Info Service-Info | EA1 | EA2 |
|------|----------------------|--|--|-----|-----|
| 99 | 33.4243.8000 | Knickantenne, Telemetrie modul WIFI | antenna, telemetry module | - | - |
| 99 | 33.4239.7000 | Externe Klebeantenne CM-Gateway Mobil | external adhesive antenna CM-Gateway | - | - |
| 99 | 33.1536.7000 | Ferritkern klappbar | ferrite core foldable | - | - |

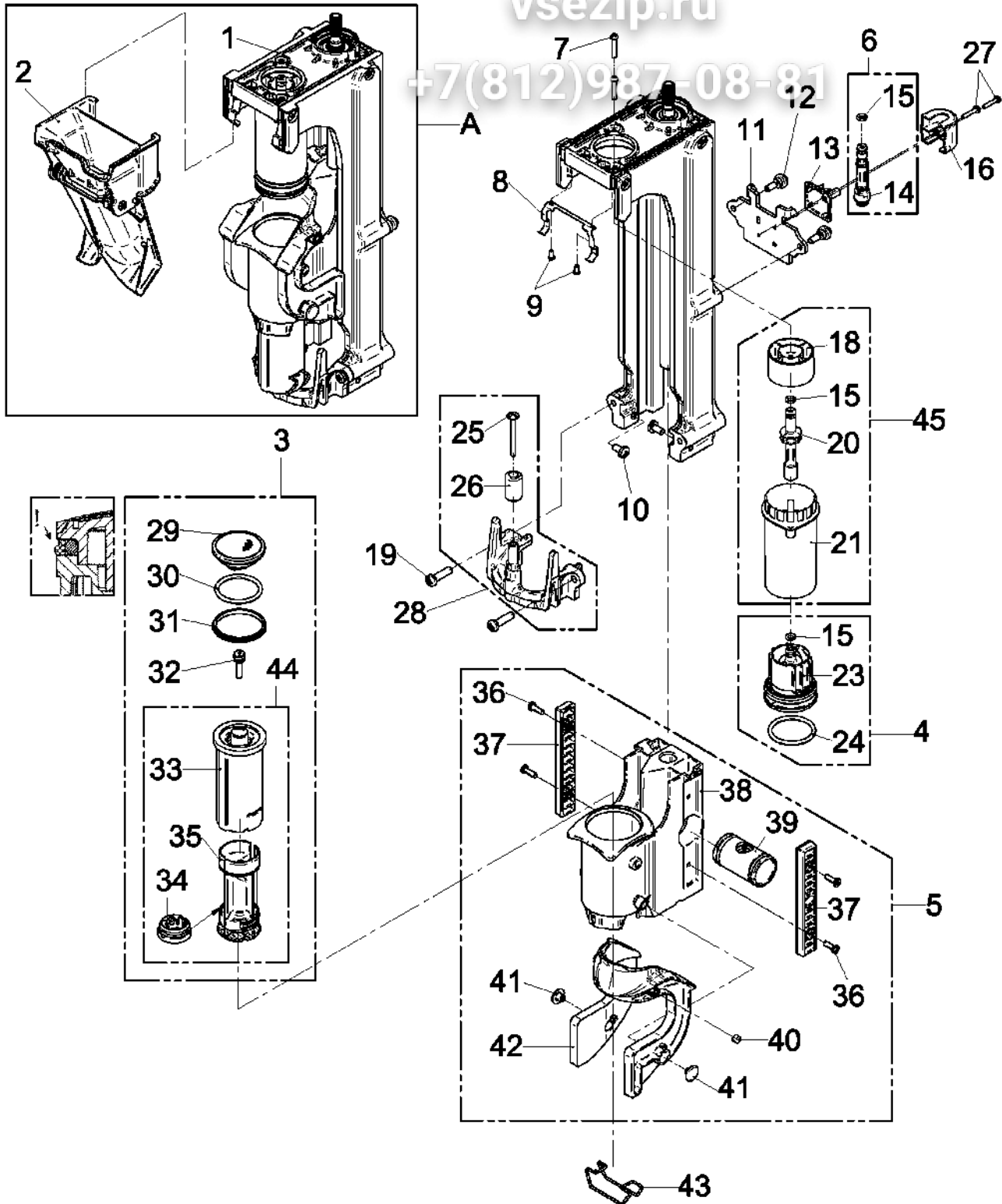

| Pos. | Art.-Nr. Art. no. | Bezeichnung Tech-Info Service-Info | Designation Tech-Info Service-Info | EA1 | EA2 |
|------|----------------------|--|--|-----|-----|
| 1 | 33.2804.0000 | HD-Brüher mit Verpackung, nur Ersatzteil | HD brewer with packaging, spare part only | 1 | - |
| 2 | 33.2920.4099 | Pulvertrichter nur Ersatzteil, kpl. | powder funnel spare part only, compl. | - | - |
| 3 | 33.2920.5000 | Kolben, unten HD, nur Ersatzteil, kpl. | piston, bottom HD, spare part only, compl. | 2 | - |
| 4 | 33.2920.6000 | Siebträger, oben HD, nur Ersatzteil, kpl. | portafilter, top HD, spare part only, compl. | 2 | - |
| 5 | 33.2920.7000 | Brühkammer HD, nur Ersatzteil, kpl. | brewing chamber HD, spare part only, compl. | 2 | - |
| 6 | 33.2920.8000 | Ersatzteilset, Wasseranschluss nur Ersatzteil | spare parts set, water connection spare part only | 2 | - |
| 7 | 00.0047.3661 | EJOT PT-Schraube KA 40x20-WN 1412-A2 | EJOT PT-screw KA 40x25-WN 1412-A2 | - | - |
| 8 | 33.7006.0887 | Federblech Pulvertrichter | spring plate powder funnel | - | - |
| 9 | 33.7006.2082 | Linsenkopfschraube DIN7500CE-M3x6-Z | oval head screw DIN7500CE-M3x6-Z | - | - |
| 10 | 00.0047.0946 | Zylinderschraube DIN 7984-M 5x10-A2 | Cylinder head screw DIN 7984-M 5x10-A2 | - | - |
| 12 | 33.7006.0929 | Bolzen, Verriegelung | bolt, lock | - | - |
| 13 | 33.7006.0884 | Halterplatte Anschluss Brühwasser | support plate brewing water connection | - | - |
| 14 | 33.7006.0856 | Wasseranschluss kpl. | water connections compl. | 2 | - |
| 15 | 33.0398.4000 | O-Ring 5,28x1,78 EPDM SAG Nr. 062693, geschmiert mit Molykote 111, Mat.-Nr. 00 0048 7705 | O-ring, 5.28x1.78 EPDM SAG 062693, lubricated with Molykote 111, material number 00 0048 7705 | 5 | - |
| 16 | 33.7006.0883 | Abdeckung Anschluss Brühwasser | cover brewing water connection | - | - |
| 19 | 00.0047.0105 | Zylinderschraube ISO 7048-M 6x20-A2 | cheese head screw ISO 1207-M 4x12-1.4301 | - | - |
| 24 | 33.7006.0893 | O-Ring 34,29x5,33 MVQ | O-ring, 34.29x5.33 MVQ | 5 | - |
| 25 | 33.7006.0923 | Becherschraube M4x40 Inox | round head screw M4x40 Inox | - | - |
| 26 | 33.7007.4486 | Hülse Rückhaltevorrichtung | sleeve restraint device | 2 | - |

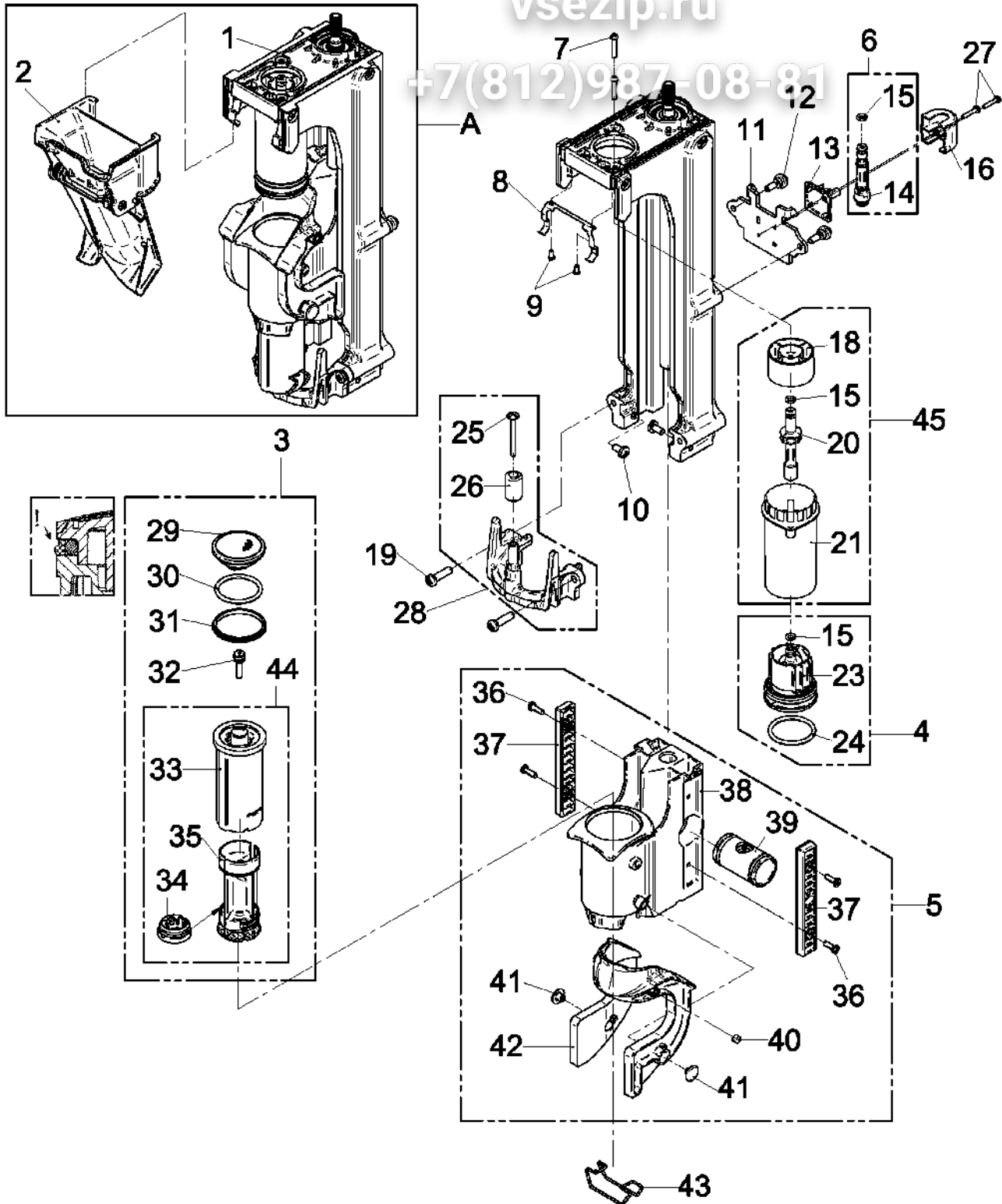

| Pos. | Art.-Nr. Art. no. | Bezeichnung Tech-Info Service-Info | Designation Tech-Info Service-Info | EA1 | EA2 |
|------|----------------------|--|--|-----|-----|
| 27 | 00.0047.3326 | Flkpf-Schraube ISO 7045-M 3x20-1.4301-H | pan head screw ISO 7045-M 3x20-1.4301-H | - | - |
| 29 | 33.7006.0847 | Siebträger, unten, geschweißt | portafilter, bottom, welded | 2 | - |
| 30 | 33.1290.8000 | O-Ring 32,92x3,53 | O-ring 32.92x3.53 | 5 | - |
| 31 | 33.1291.0000 | Dichtring | sealing ring | 5 | - |
| 36 | 00.0047.3655 | EJOT PT-Schraube KA 40x12-WN 1412-A2 | EJOT PT-screw KA 40x25-WN 1412-A2 | - | - |
| 37 | 33.7006.0877 | Gleiter | glide | 4 | - |
| 39 | 33.7006.0927 | Spindelmutter Tr14x3 POM | spindle nut Tr14x3 POM | 4 | - |
| 44 | 33.7006.0916 | Halterung Kolben, unten, kpl. | holder piston, bottom, compl. | - | - |
| 45 | 33.2920.3000 | Halterung Kolben, oben, nur Ersatzteil | holder Piston, top, spare part only | 2 | - |

vsezip.ru

+7(812)937-08-81

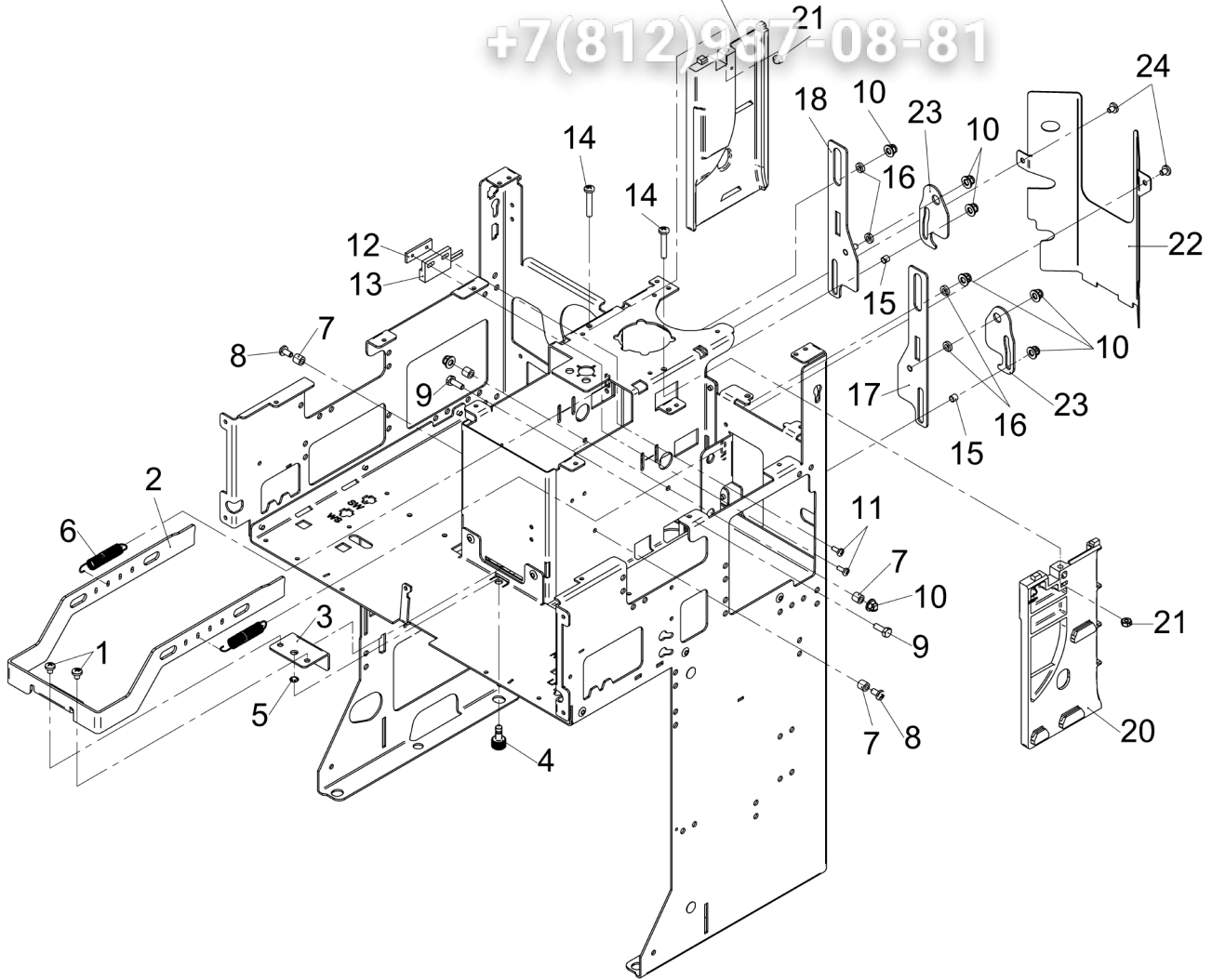

| Pos. | Art.-Nr. Art. no. | Bezeichnung Tech-Info Service-Info | Designation Tech-Info Service-Info | EA1 | EA2 |
|------|----------------------|--|--|-----|-----|
| 6 | 33.2593.4000 | Zugfeder | pull-spring | - | - |
| 13 | 33.2262.6000 | Kabelsatz, Reedschalter Reedsensor Molex, 2-polig | cable set, reed switch reed sensor Molex, 2-pin | - | - |

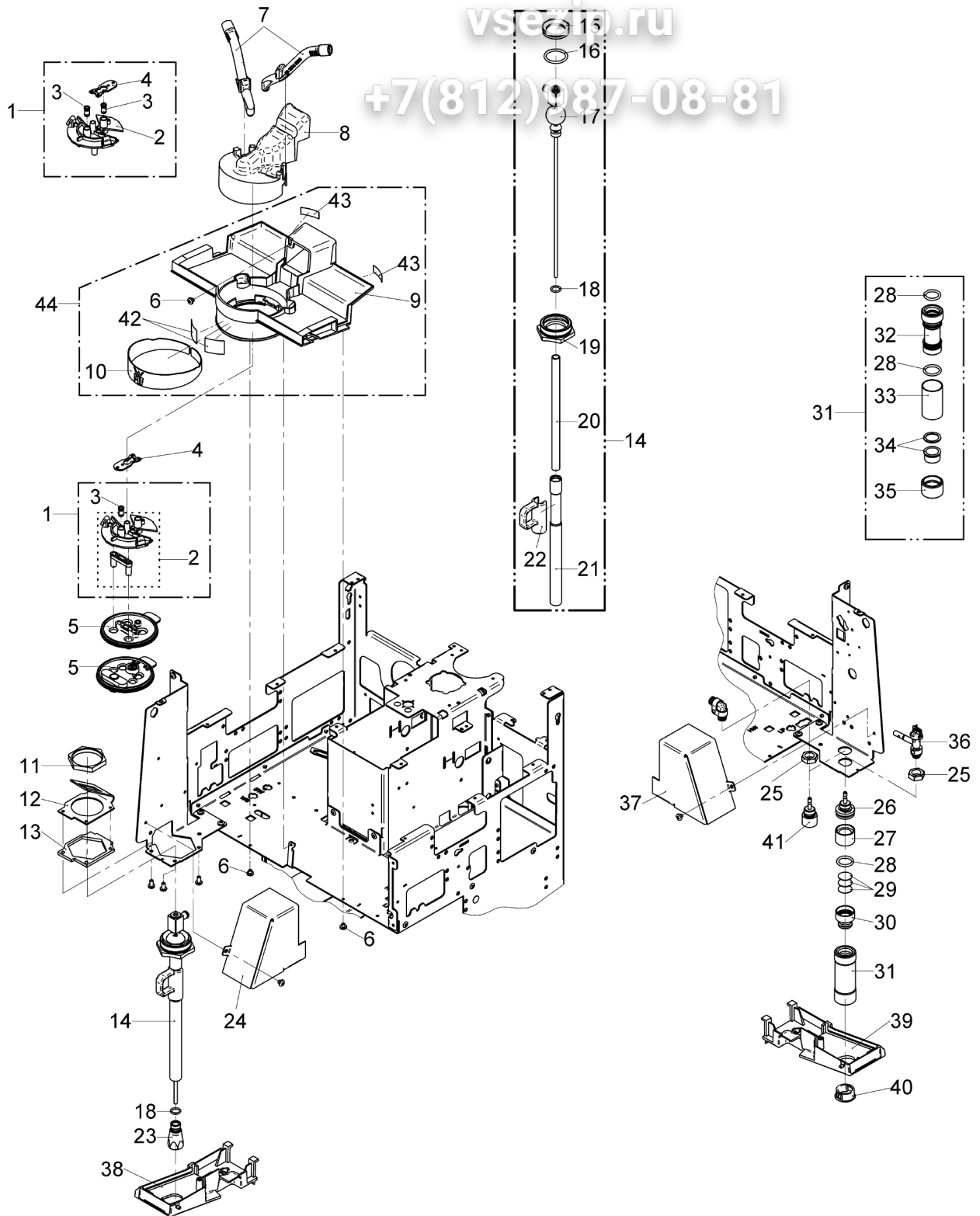

vseip.ru
+7(812)987-08-81

| Pos. | Art.-Nr. Art. no. | Bezeichnung Tech-Info Service-Info | Designation Tech-Info Service-Info | EA1 | EA2 |
|------|----------------------|---|--|-----|-----|
| 1 | 33.2922.6099 | Auslauf, Oberteil | spout, upper part | 2 | - |
| 1 | 33.2922.6199 | Auslauf, Oberteil nur Ersatzteil | spout, upper part HW center and/or syrup, center hot water version and/or syrup version | 2 | - |
| 4 | 33.4108.2000 | Schlauchhalterung Sirup, Ausführung Vorbereitung Sirup | hose holder syrup, ?syrup preparation? version | - | - |
| 5 | 33.4100.6000 | Auslauf Abdeckung unten, doppel, Ausführung Doppelauslauf | spout cover bottom, double, double spout model | 2 | - |
| 5 | 33.4100.5000 | Auslauf Abdeckung unten, einzel, Ausführung Einzelauslauf | spout cover bottom, single, single spout model | 2 | - |
| 6 | 00.0047.3356 | Flkopf-Schraube ISO 7045-M 4x 5-1.4301-H | pan head screw ISO 7045-M 4x 5-1.4301-H | - | - |
| 7 | 33.2544.9000 | Formteil, Auslauf, Mixer Ausführung mit Mixer | formed part, spout, mixer ?with mixer? version | 2 | - |
| 8 | 33.4102.3000 | Abdeckung Auslauf | cover spout | - | - |
| 9 | 33.4093.5000 | Verkleidung unter Bedienblende | cover below operating panel | - | - |
| 10 | 33.4101.7200 | Zierring ohne Logo | outer ring | - | - |
| 14 | 33.2882.4099 | Steamer mit Sensor, nur Ersatzteil | steam wand with sensor, spare part only | - | - |
| 16 | 33.2503.6000 | O-Ring 23,47x2,62 EPDM gefettet Molykote 111 Nr. 48 7705 Fett nicht mit Si-Gewebeschlauch 48 0015 in Behührung bringen | O-ring, 23.47x2.62 EPDM ATTENTION: Grease must not contact silicon mesh hose WMF No. 00 0048 0015 | - | - |
| 17 | 33.4026.9000 | Temperaturfühler kpl. | temperature sensor compl. | - | - |
| 18 | 33.1580.3000 | O-Ring 8,00x2,00 EPDM | O-ring, 8.00x2.00 EPDM | - | - |
| 18 | 33.2882.4000 | Steamer_mit_Sensor mit Sensor | steam wand with sensor | - | - |
| 20 | 00.0048.0050 | Schlauch 7,6x1,0 PTFE 182 mm lang | tube 7,6x1,0 PTFE 182 mm long | - | - |
| 21 | 33.2621.4200 | Dampfentnahmerohr | steam extraction pipe | - | - |
| 22 | 33.2621.4100 | Rohr Dampfentnahme PEEK, Pos. 22 kann entfallen | pipe PEEK steam removal, item 22 not needed | - | - |
| 22 | 33.2071.9000 | Griff Dampf | handle steam | - | - |

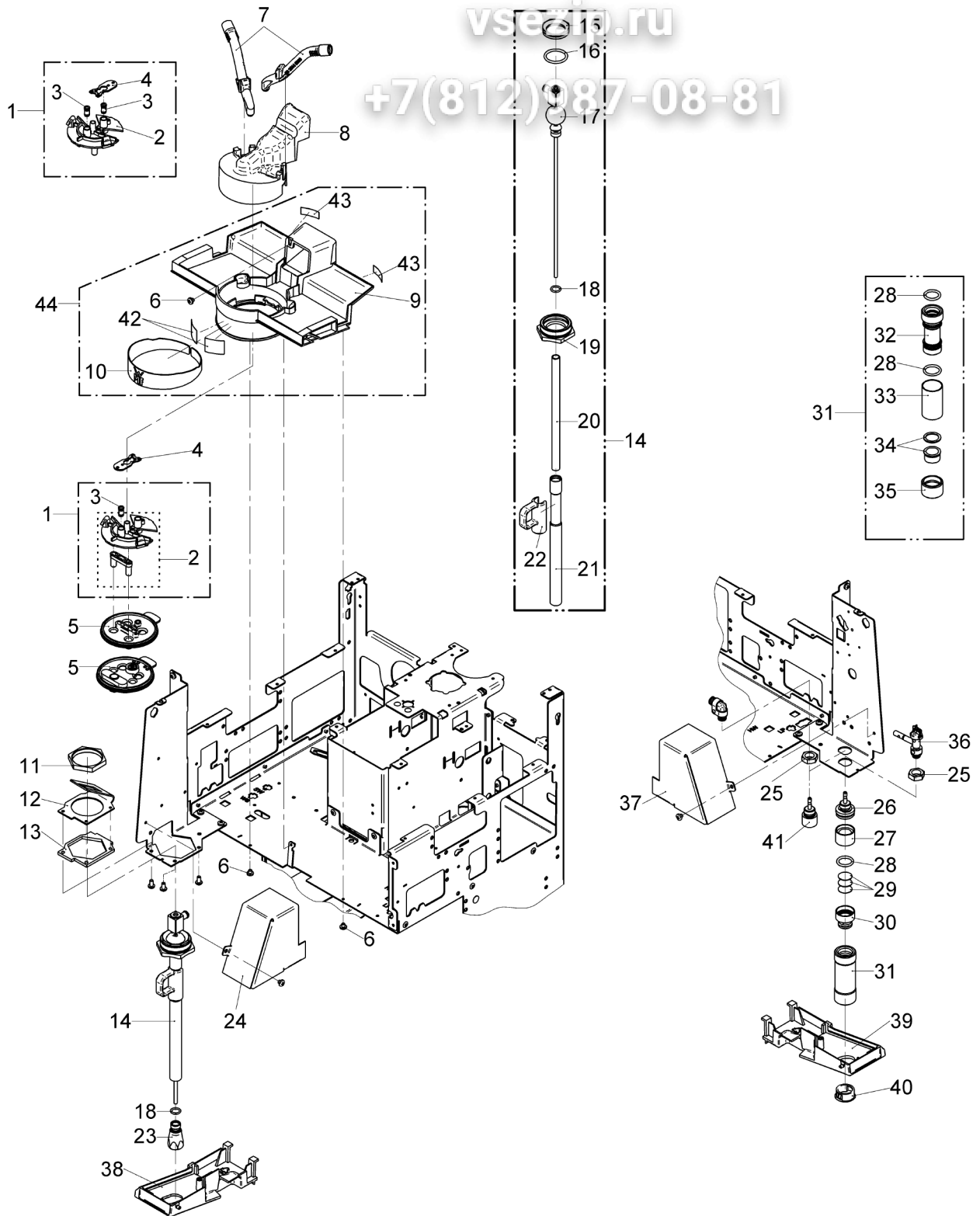

| Pos. | Art.-Nr. Art. no. | Bezeichnung Tech-Info Service-Info | Designation Tech-Info Service-Info | EA1 | EA2 |
|------|----------------------|--|--|-----|-----|
| 23 | 33.2658.7100 | Mischdüse, PEEK | mixing nozzle, PEEK | - | - |
| 23 | 33.2658.7000 | Mischdüse | mixing nozzle | - | - |
| 24 | 33.XXXX.XXXX | Hinweis: Winkel Abdeckung Steamer, siehe Verkleidungsteile | Note: angle see drawing Cabinetry | - | - |
| 25 | 33.0227.7000 | Sechskantmutter | hexagon nut | - | - |
| 26 | 33.2191.8100 | Anschlussstück | connection piece | - | - |
| 27 | 33.0336.7000 | Düse, Auslauf nur Kundendienst-Bedarf | nozzle, spout only for customer service needs | - | - |
| 28 | 33.0393.5000 | O-Ring 15,54x2,62 EPDM | O-ring, 15.54x2.62 EPDM | - | - |
| 29 | 33.2673.9000 | Sieb | filter | - | - |
| 30 | 33.2560.3000 | Adapterstück Heißwasser | adapter piece hot water | - | - |
| 31 | 33.2911.4199 | Rohr HW-Auslauf, nur Ersatzteil, kpl. | pipe HW spout, spare part only, compl. | - | - |
| 32 | 33.4034.9000 | Auslaufgehäuse | spout housing | - | - |
| 33 | 33.4035.1000 | Auslauf, Rohr | spout, pipe | - | - |
| 34 | 33.0336.7000 | Düse, Auslauf Metallhülse wird nicht benötigt! | nozzle, spout metal sleeve is not needed. | - | - |
| 35 | 33.4035.0000 | Auslauf Hülse | spout sleeve | - | - |
| 36 | 33.XXXX.XXXX | Hinweis: Temperaturfühler siehe Einbau Magnetventile | Note: temperature sensor see drawing Valve locations | - | - |
| 37 | 33.XXXX.XXXX | Hinweis: Winkel Abdeckung Heisswasser, siehe Verkleidungsteile | Note: angle see drawing Cabinetry | - | - |
| 38 | 33.XXXX.XXXX | Hinweis: Blende links, siehe Verkleidungsteile | Note: panel see drawing Cabinetry | - | - |
| 39 | 33.XXXX.XXXX | Hinweis: Blende rechts, siehe Verkleidungsteile | Note: panel | - | - |
| 40 | 33.0677.6000 | Abdeckkappe Ausführung Heißwasser, mittig | cap hot water model, center | - | - |

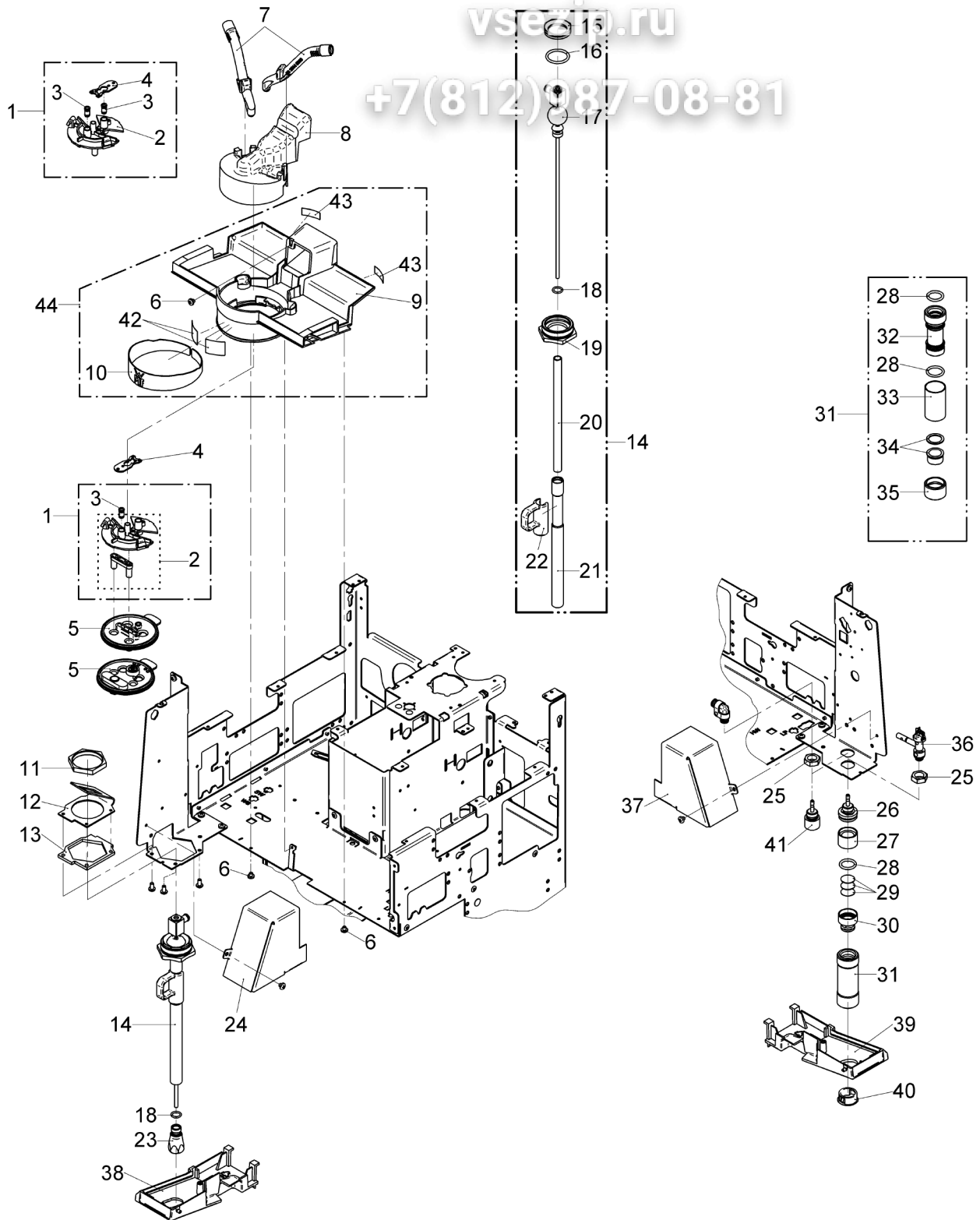

| Pos. | Art.-Nr. Art. no. | Bezeichnung Tech-Info Service-Info | Designation Tech-Info Service-Info | EA1 | EA2 |
|------|----------------------|--|--|-----|-----|
| 41 | 33.4109.0000 | Anschlussstück Ausführung Vorbereitung für Kannenbefüllung | connection piece preparation for pot filling version | - | - |
| 42 | 00.0048.4965 | Doppels. Klebeband 25mm Tesafix 4965 tr 25 mm x 20 mm | twosided Adhesive tape 25mm Tesafix 4965 25 mm x 20 mm | - | - |
| 43 | 00.0048.4965 | Doppels. Klebeband 25mm Tesafix 4965 tr 25 mm x 10 mm | twosided Adhesive tape 25mm Tesafix 4965 25 mm x 10 mm | - | - |
| 44 | 33.2923.4099 | Verkleidung mit Zierring WMF Logo | cover with decorative ring | - | - |
| 44 | 33.2923.4100 | Verkleidung mit Zierring ohne WMF-Logo | cover | - | - |
| 44 | 33.2923.4199 | Verkleidung mit Zierring ohne WMF Logo | cover | - | - |
| 45 | 33.0395.3000 | O-Ring 9,25x1,78 EPDM | O-ring, 9.25x1.78 EPDM | - | - |
| A | 33.2882.7099 | Rohr, kpl. | pipe, compl. | - | - |

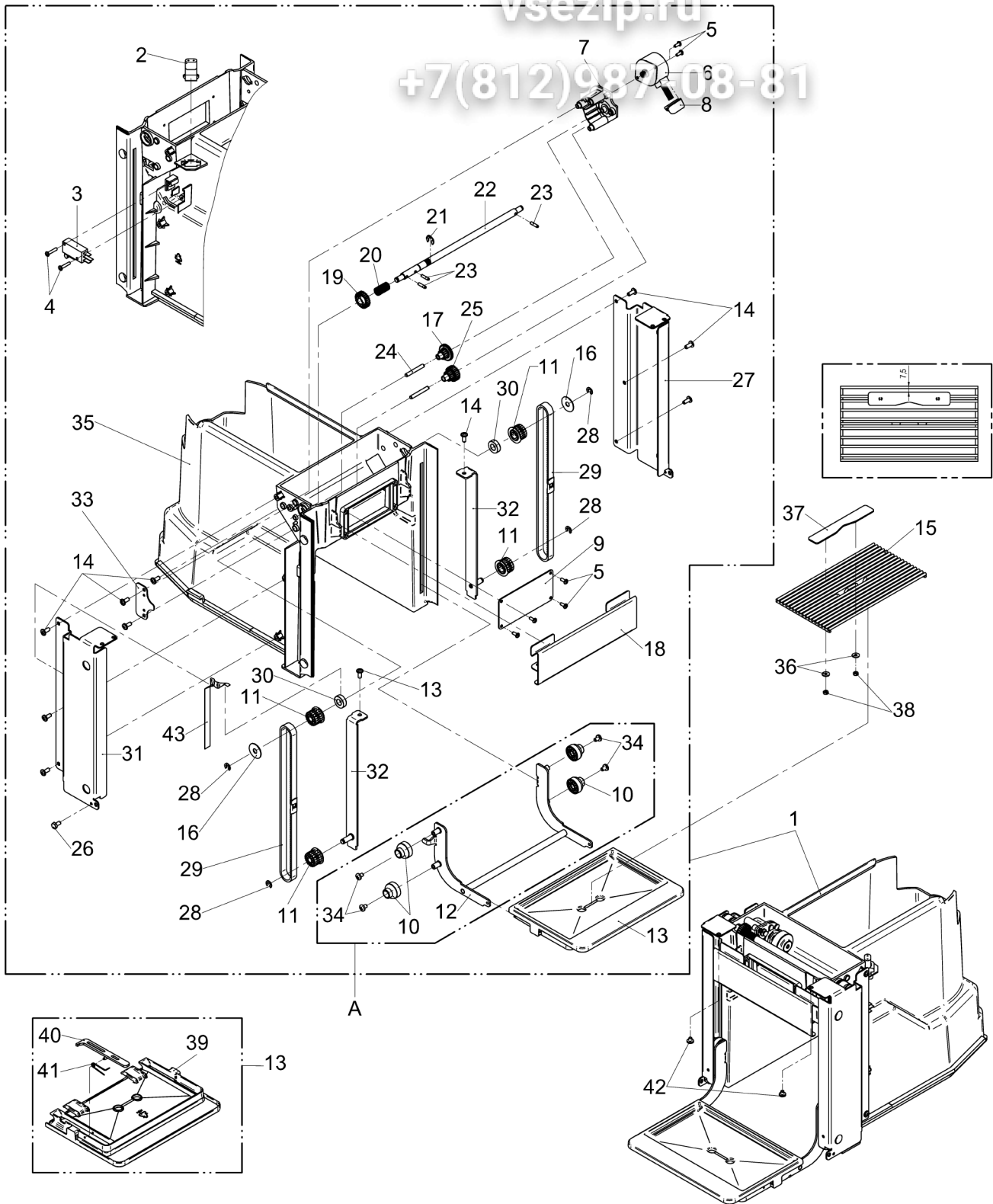

| Pos. | Art.-Nr. Art. no. | Bezeichnung Tech-Info Service-Info | Designation Tech-Info Service-Info | EA1 | EA2 |
|------|----------------------|--|---|-----|-----|
| 1 | 33.2878.2199 | Innenverkleidung mit Motor, nur Ersatzteil, kpl. | inner cover with motor, spare part only, compl. | - | - |
| 2 | 33.4113.1000 | Kabelsatz, Satzbehälter | cable set, grounds container | - | - |
| 3 | 33.2217.2000 | Mikroschalter | micro switch | - | - |
| 4 | 00.0047.3642 | EJOT PT-Schraube KA 30x16-WN 1411-A2 | EJOT PT-screw KA 30x16-WN 1411-A2 | - | - |
| 5 | 00.0047.3640 | EJOT PT-Schraube KA 30x 8-WN 1411-A2 | EJOT PT-screw KA 30x 8-WN 1411-A2 | - | - |
| 6 | 33.2538.0100 | Motor | motor | - | - |
| 6 | 33.2658.3000 | Kabelsatz, Tassentisch motorisch, Verlängerung | cable set, cup table motorized, extension | - | - |
| 8 | 33.2626.5000 | Kabeltülle Litzen Motor | cable sleeve motor leads | - | - |
| 9 | 33.4030.1000 | Blech, Abdeckung | plate, cover | - | - |
| 10 | 33.2342.4100 | Rolle geschmiert mit Schmierfett Paraliq GA 343, Mat.-Nr. 00 0048 7702 | roller lubricated with Paraliq GA 343, material number 00 0048 7702 | - | - |
| 13 | 33.2904.3099 | Tropfschale klein, nur Ersatzteil, kpl. | drip tray small, spare part only, compl. | - | - |
| 14 | 00.0047.3653 | EJOT PT-Schraube KA 40x10 WN 1411-A2 | EJOT PT-screw KA 40x10 WN 1411-A2 | - | - |
| 15 | 33.2537.1000 | Tropfgitter klein | drip grid small | - | - |
| 34 | 00.0047.3358 | Flkpf-Schraube ISO 7045-M 4x 6-1.4301-H | pan head screw ISO 7045-M 4x 6-1.4301-H | - | - |
| 36 | 00.0047.2193 | Scheibe ISO 7093-1-3-200HV-1.4300 | washer ISO 7093-1-3-200HV-1.4300 | - | - |
| 37 | 33.2695.3000 | Tassenanschlag Tassenanschlag | cup stop cup stop | - | - |
| 38 | 00.0047.2046 | Sechskantmutter ISO 4032-M 3-1.4301 | hexagonnut ISO 4032-M 3-1.4301 | - | - |
| 42 | 00.0047.3355 | Flkpf-Schraube ISO 7045-M 4x 4-1.4301-H | pan head screw ISO 7045-M 4x 4-1.4301-H | - | - |
| 43 | 00.0049.6977 | Metall-Klebeband CU 9x0,07 Nr. 1181 140 mm lang | 140 mm long | - | - |

vsezip.ru

+7(812)987-08-81

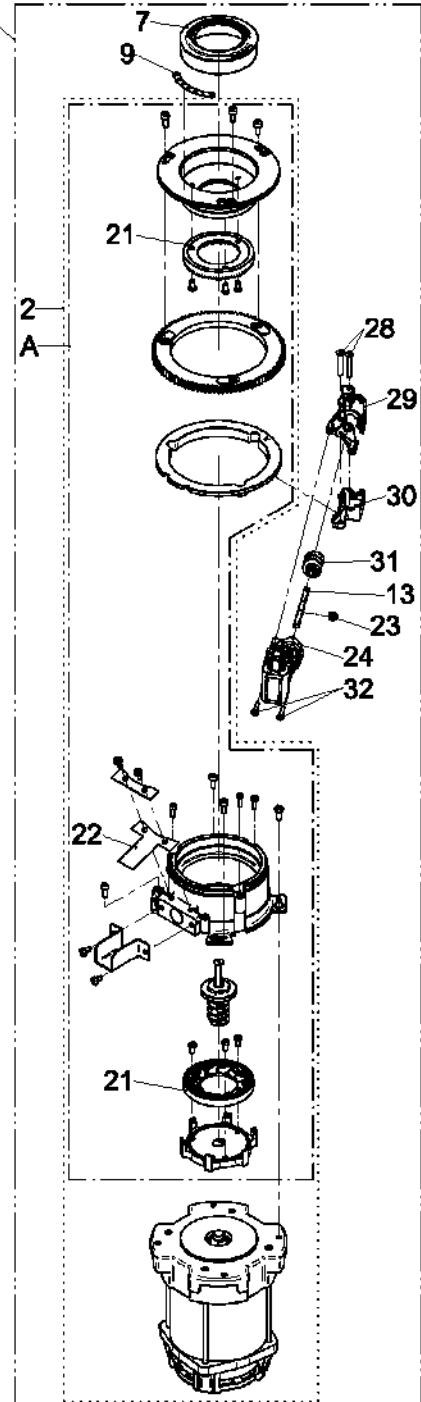
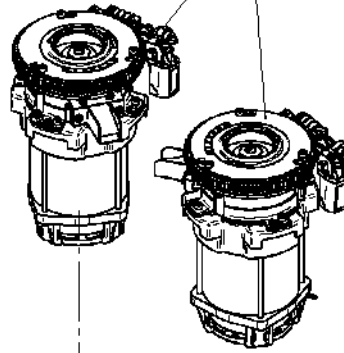
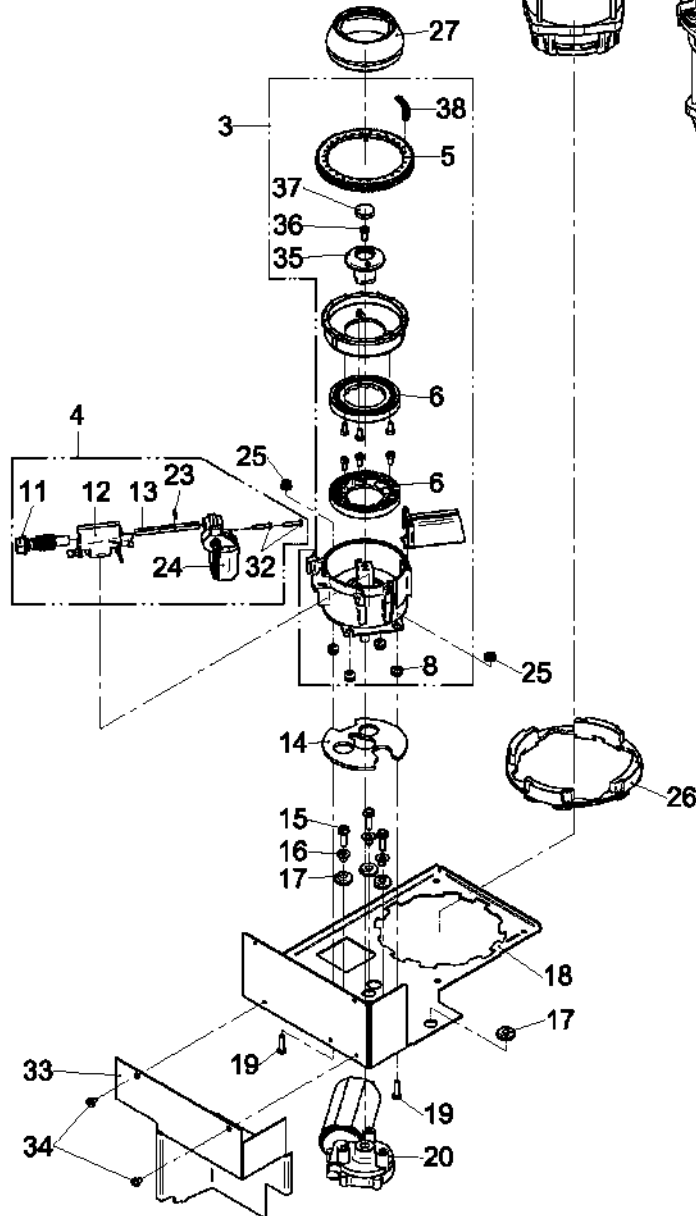
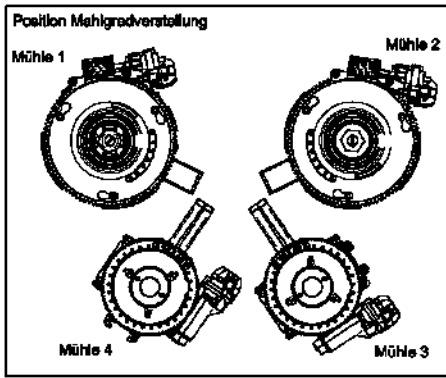

| Pos. | Art.-Nr. Art. no. | Bezeichnung Tech-Info Service-Info | Designation Tech-Info Service-Info | EA1 | EA2 |
|------|----------------------|--|---|-----|-----|
| 2 | 33.7006.0800 | HD-Mühle | HD grinder | - | - |
| 3 | 33.7006.8401 | Mühle 43, DC, NG Mühle 3 und Mühle 4 | grinder 43, DC, NG grinder 3 and grinder 4 | - | - |
| 4 | 33.2931.9099 | Mahlgradeinstellung elektronisch | grinding degree setting electronically | 1 | - |
| 5 | 33.7007.0465 | Stirnrad, Mühle nur Ersatzteil | gear, grinder spare part only | - | - |
| 6 | 33.7007.1412 | Ersatzmahlscheibenset nur Ersatzteil | replacement grinder disc set spare part only | 1 | - |
| 7 | 33.2566.2000 | Reduzierring, HD | reducing bush, HD | - | - |
| 8 | 33.1499.9000 | Durchführungstülle | rubber funnel | - | - |
| 9 | 33.2613.6000 | Klebeschild Mahlgrad | adhesive labels grinding degree | - | - |
| 14 | 33.2477.2000 | Schalldämmung, Mühle | sound insulation, grinder | - | - |
| 15 | 00.0047.1807 | 6KT-SHR DIN 7500-M 5x16-St-A2L m.Mikrov. Anzugsmoment 3,8+0,2 Nm | hex screw DIN 7500-M 5x16-St-A2L m.Mikro Max. fastening torque 3.8+0.2 Nm | - | - |
| 16 | 33.2474.3000 | Hülse | sleeve | - | - |
| 17 | 33.2473.9000 | Durchführungstülle | rubber funnel | - | - |
| 19 | 00.0047.3365 | Flkopf-Schraube ISO 7045-M 4x16-1.4301-H | pan head screw ISO 7045-M 4x16-1.4301-H | - | - |
| 20 | 33.2253.2000 | Mühlenmotor 24 V DC | grinder motor 24 V DC | - | - |
| 21 | 33.2925.8000 | Ersatzmahlscheibenset, 3SO/SE HD-Mühle | replacement grinder disc set, 3SO/SE HD grinder | 1 | - |
| 22 | 33.7006.0812 | Federblech nur Ersatzteil | spring plate spare part only | - | - |
| 25 | 33.2509.0000 | Schnellbefestigungsmutter M4 | quick-connect nut M4 | - | - |
| 26 | 33.7006.0806 | Dämpfungselement | damping element | - | - |
| 27 | 33.2566.3000 | Reduzierring, HD | reducing bush, HD | - | - |

vsezip.ru

+7(812)987-08-81

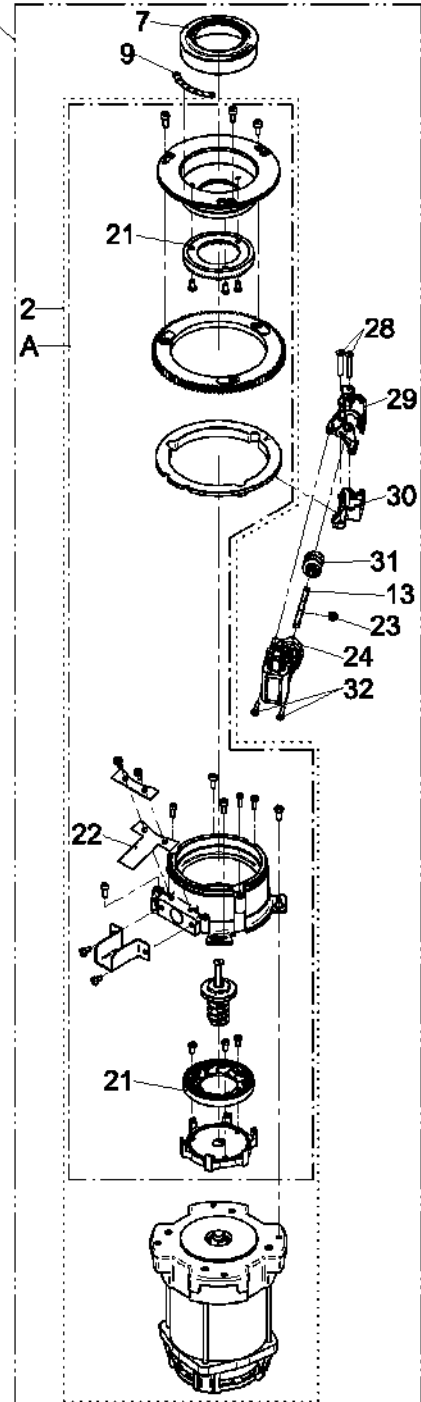
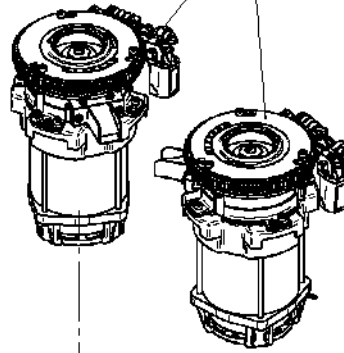
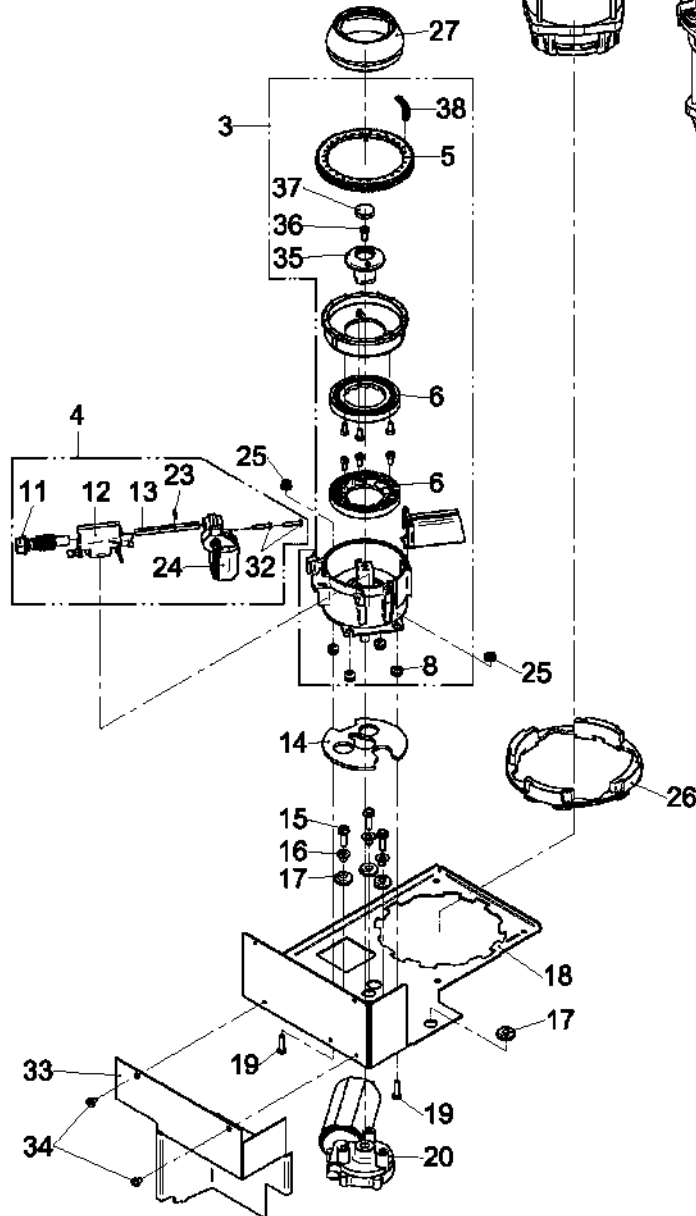
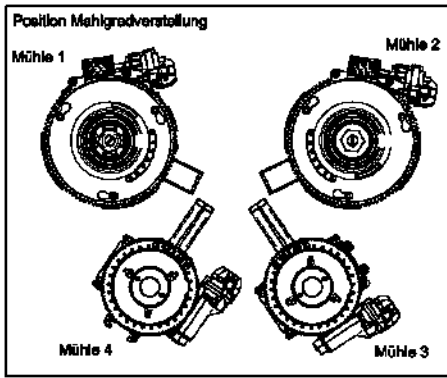

| Pos. | Art.-Nr. Art. no. | Bezeichnung Tech-Info Service-Info | Designation Tech-Info Service-Info | EA1 | EA2 |
|------|----------------------|---|--|-----|-----|
| 28 | 00.0047.3652 | EJOT PT-Schraube KA 40x25-WN 1412-A2 | EJOT PT-screw KA 40x25-WN 1412-A2 | - | - |
| 32 | 00.0047.3642 | EJOT PT-Schraube KA 30x16-WN 1411-A2 | EJOT PT-screw KA 30x16-WN 1411-A2 | - | - |
| 34 | 00.0047.3355 | Flkpf-Schraube ISO 7045-M 4x 4-1.4301-H | pan head screw ISO 7045-M 4x 4-1.4301-H | - | - |
| 35 | 33.7007.0628 | Fingerschutz nur Ersatzteil | finger guard spare part only | - | - |
| 36 | 00.0047.3363 | Flkpf-Schraube ISO 7045-M 4x10-1.4301-H | pan head screw ISO 7045-M 4x10-1.4301-H | - | - |
| 37 | 33.7007.0629 | Deckel Fingerschutz, nur Ersatzteil | lid finger guard, spare part only | - | - |
| 38 | 33.2316.6000 | Klebeschild, Mahlgrad | adhesive label, grinding degree | - | - |
| A | 33.7006.0815 | Ersatzmühlengehäuse nur Ersatzteil, kpl. | replacement grinder housing spare part only, compl. | - | - |

vsezip.ru

+7(812)987-08-81

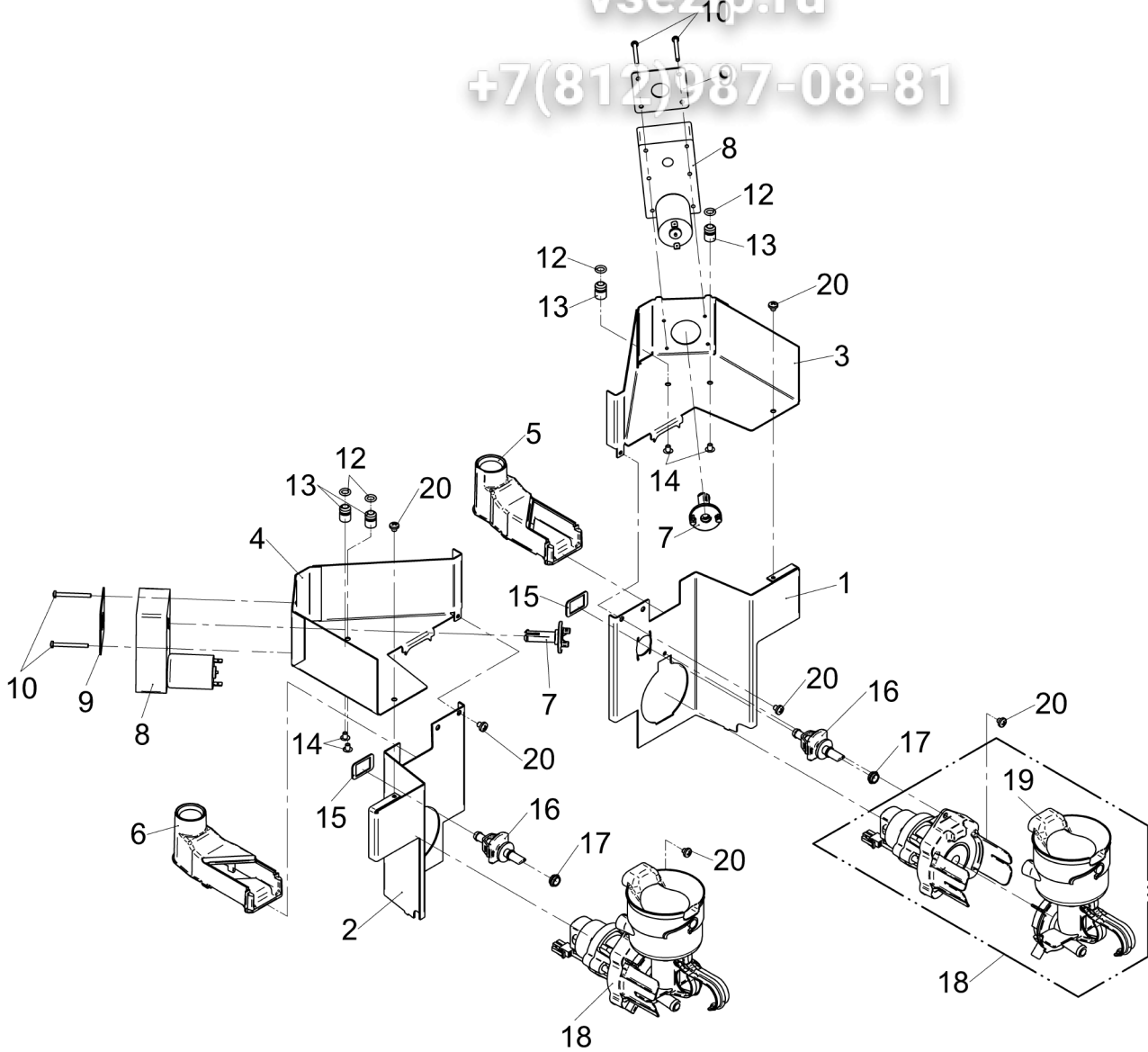

| Pos. | Art.-Nr. Art. no. | Bezeichnung Tech-Info Service-Info | Designation Tech-Info Service-Info | EA1 | EA2 |
|------|----------------------|--|--|-----|-----|
| 5 | 33.4103.5000 | Absaugung, rechts | extraction removal by suction, right | - | - |
| 6 | 33.4103.4000 | Absaugung, links | extraction removal by suction, left | - | - |
| 7 | 33.2321.5000 | Mitnehmer Antrieb | pusher drive | - | - |
| 8 | 33.2367.6000 | Motor 24V 24 V DC, 160 U/min | motor 24V 24 V DC, 160 U/min | 1 | - |
| 10 | 00.0047.3330 | Flkpf-Schraube ISO 7045-M 3x30-1.4301-H | pan head screw ISO 7045-M 3x30-1.4301-H | - | - |
| 12 | 33.0397.0000 | O-Ring 6,07x1,78 EPDM | O-ring, 6.07x1.78 EPDM | - | - |
| 15 | 33.4158.0000 | Klammer Clip Unterstützung | clamp support clip | - | - |
| 16 | 33.4075.1000 | Schlauchanschluss | hose connector | - | - |
| 17 | 33.4131.0000 | Dichtung Wasseranschluss | seal water connections | - | - |
| 18 | 33.2895.6000 | Mixer kpl. | mixer compl. | - | - |
| 19 | 33.2895.4000 | Mixerbecher, kpl. nur Ersatzteil | mixer bowl, compl. spare part only | 1 | - |
| 20 | 00.0047.3355 | Flkpf-Schraube ISO 7045-M 4x 4-1.4301-H | pan head screw ISO 7045-M 4x 4-1.4301-H | - | - |

vsezip.ru

+7(812)987-08-81

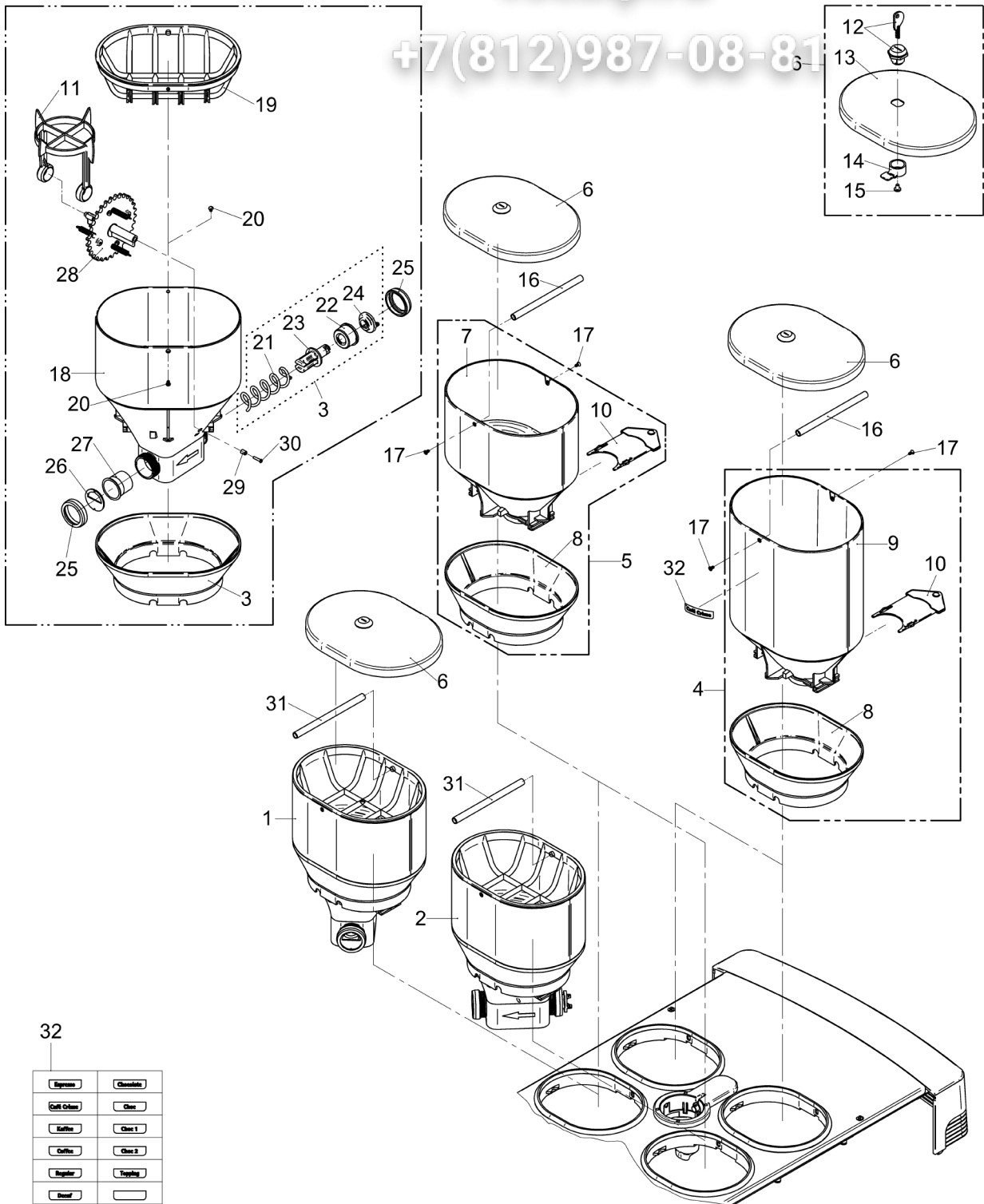

| Pos. | Art.-Nr. Art. no. | Bezeichnung Tech-Info Service-Info | Designation Tech-Info Service-Info | EA1 | EA2 |
|------|----------------------|--|---|-----|-----|
| 1 | 33.2860.6099 | Portionierer, links nur Ersatzteil | portioner, left spare part only | - | - |
| 2 | 33.2860.7099 | Portionierer, rechts nur Ersatzteil | portioner, right spare part only | - | - |
| 3 | 33.2824.4099 | Schnecke, kpl. nur Ersatzteil | worm, compl. spare part only | - | - |
| 4 | 33.2890.2099 | Bohnenbehälter groß, nur Ersatzteil | bean hopper large, spare part only | - | - |
| 5 | 33.2890.3099 | Bohnenbehälter klein, nur Ersatzteil | bean hopper small, spare part only | - | - |
| 6 | 33.2867.2099 | Behälterdeckel abschließbar, nur Ersatzteil, kpl. | hopper lid lockable, spare part only, compl. | - | - |
| 10 | 33.2351.2000 | Verriegelung Bohnenbehälter | lock bean hopper | - | - |
| 11 | 33.2369.8000 | Rüttler Choc-Dispenser | separator Choc dispenser | - | - |
| 12 | 33.2071.8000 | Zylinderschloss | cylinder lock | - | - |
| 13 | 33.2597.1000 | Deckel Produktbehälter, abschließbar | lid product hopper, lockable | - | - |
| 14 | 33.2560.8000 | Schließhebel | locking lever | - | - |
| 15 | 00.0047.3358 | Flkpf-Schraube ISO 7045-M 4x 6-1.4301-H eingeklebt mit Kleber Loctite 243 blau, Mat.-Nr. 00 0048 4906 | pan head screw ISO 7045-M 4x 6-1.4301-H glued-in with Loctite 243 blue, material number 00 0048 4906 | - | - |
| 16 | 33.2560.4000 | Bolzen, Verriegelung | bolt, lock | - | - |
| 17 | 00.0047.3105 | Senkschraube ISO 7046-2-M 3x 6-1.4301-H | counter sunk screw ISO 7046-2-M 3x 6-1.4 | - | - |
| 18 | 33.2546.9000 | Pulverbehälter, rechts | powder hopper, right | - | - |
| 19 | 33.2557.9000 | Eingreifschutz | intervening protection | - | - |
| 20 | 00.0047.3657 | EJOT PT-Schraube KA 30x 6-WN 1413-A2 | EJOT PT-screw KA 30x 6-WN 1413-A2 | - | - |
| 25 | 33.1325.0000 | Mutter | nut | - | - |
| 26 | 33.2293.7000 | Blech | plate | - | - |

vsezip.ru

+7(812)987-08-81

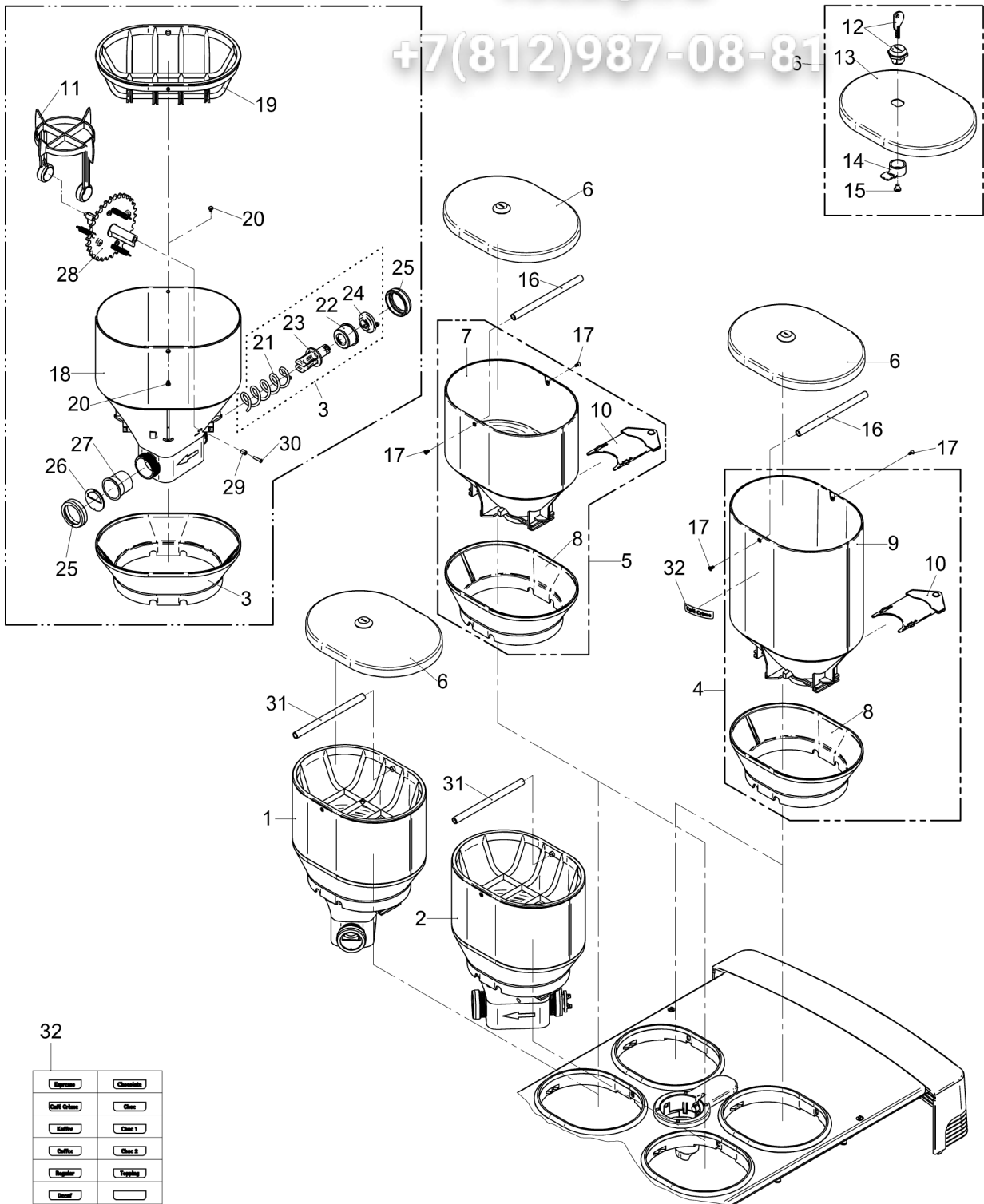

32

| | |
|-------------|-----------|
| Espresso | Chocolate |
| Coffi Dolce | Choc |
| Caffee | Choc 1 |
| Caffee | Choc 2 |
| Regular | Trappist |
| Deust | |

| Pos. | Art.-Nr. Art. no. | Bezeichnung Tech-Info Service-Info | Designation Tech-Info Service-Info | EA1 | EA2 |
|------|----------------------|---|--|-----|-----|
| 27 | 33.2316.4000 | Hülse | sleeve | - | - |
| 29 | 33.2296.0000 | Distanzhülse | distance sleeve | - | - |
| 30 | 00.0047.3626 | EJOT PT-Schraube KA 25x12-WN 1412-1.4567 | EJOT PT-screw KA 25x12-WN 1412-1.4567 | - | - |
| 31 | 33.2560.1000 | Bolzen, Verriegelung | bolt, lock | - | - |
| 32 | 33.2624.7000 | Schilder Beschriftung, Produktbehälter | labels labels, product hopper | - | - |

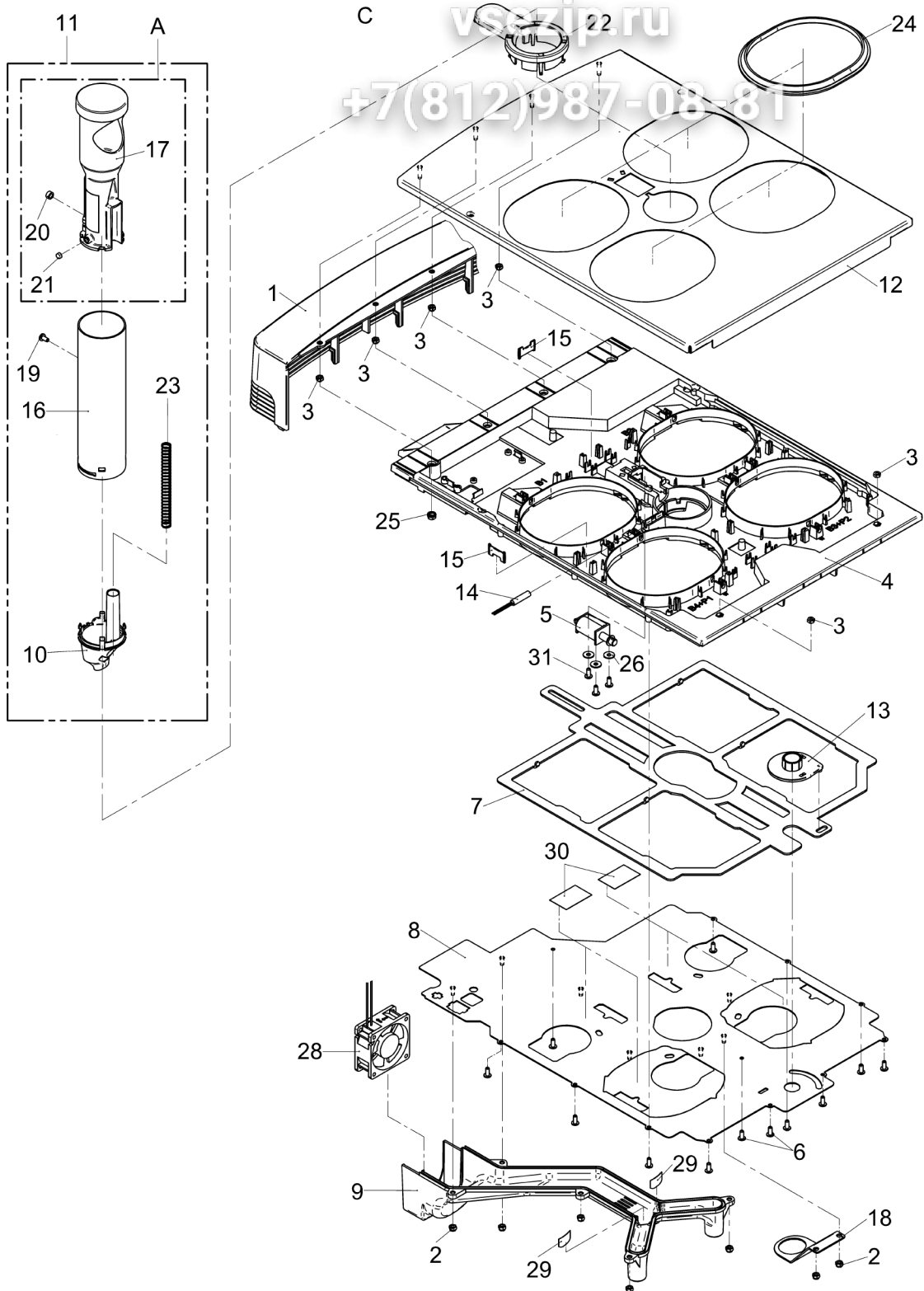

| Pos. | Art.-Nr. Art. no. | Bezeichnung Tech-Info Service-Info | Designation Tech-Info Service-Info | EA1 | EA2 |
|------|----------------------|--|---|-----|-----|
| 1 | 33.2547.0000 | Deckel Rückwand | lid rear cover | - | - |
| 2 | 00.0047.2098 | Sechskantmutter ISO 10511-M 4-1.4301 | hexagonnut ISO 10511-M 4-1.4301 | - | - |
| 3 | 00.0047.2049 | Sechskantmutter ISO 4032-M 4-1.4301 eingeklebt mit Kleber Loctite 243 blau, Mat.-Nr. 00 0048 4906 | hexagonnut ISO 4032-M 4-1.4301 glued-in with Loctite 243 blue, material number 00 0048 4906 | - | - |
| 5 | 33.7007.2689 | Hubmagnet | solenoid | - | - |
| 6 | 00.0047.3653 | EJOT PT-Schraube KA 40x10 WN 1411-A2 | EJOT PT-screw KA 40x10 WN 1411-A2 | - | - |
| 11 | 33.2864.0099 | Handeinwurfdeckel komplett, nur Ersatzteil | manual insert lid spare part only | - | - |
| 13 | 33.2559.9000 | Verriegelungsrad | locking gear | - | - |
| 14 | 33.2492.9000 | Kabelsatz Decke | cable kit cover | - | - |
| 17 | 33.4083.7000 | Bügel mit Schnapphaken, nur Ersatzteil | bracket | - | - |
| 19 | 00.0047.3361 | Flkpf-Schraube ISO 7045-M 4x 8-1.4301-H | pan head screw ISO 7045-M 4x 8-1.4301-H | - | - |
| 20 | 33.2645.9000 | Dämpferschlauch | damper hose | - | - |
| 21 | 33.1267.1000 | Dauermagnet | permanent magnet | - | - |
| 22 | 33.2557.7000 | Einsatz | inner part | - | - |
| 23 | 33.2559.5000 | Druckfeder | pressure spring | - | - |
| 24 | 33.2561.7000 | Auflage | rest | - | - |
| 25 | 33.2509.0000 | Schnellbefestigungsmutter M4 | quick-connect nut M4 | - | - |
| 26 | 00.0047.2197 | Scheibe ISO 7093-1-4-200HV-1.4301 | washer ISO 7093-1-4-200HV-1.4301 | - | - |
| 28 | 33.2617.5000 | Ventilator 24 V Molex-Buchse | fan 24 V Molex socket | - | - |
| 31 | 00.0047.3640 | EJOT PT-Schraube KA 30x 8-WN 1411-A2 | EJOT PT-screw KA 30x 8-WN 1411-A2 | - | - |

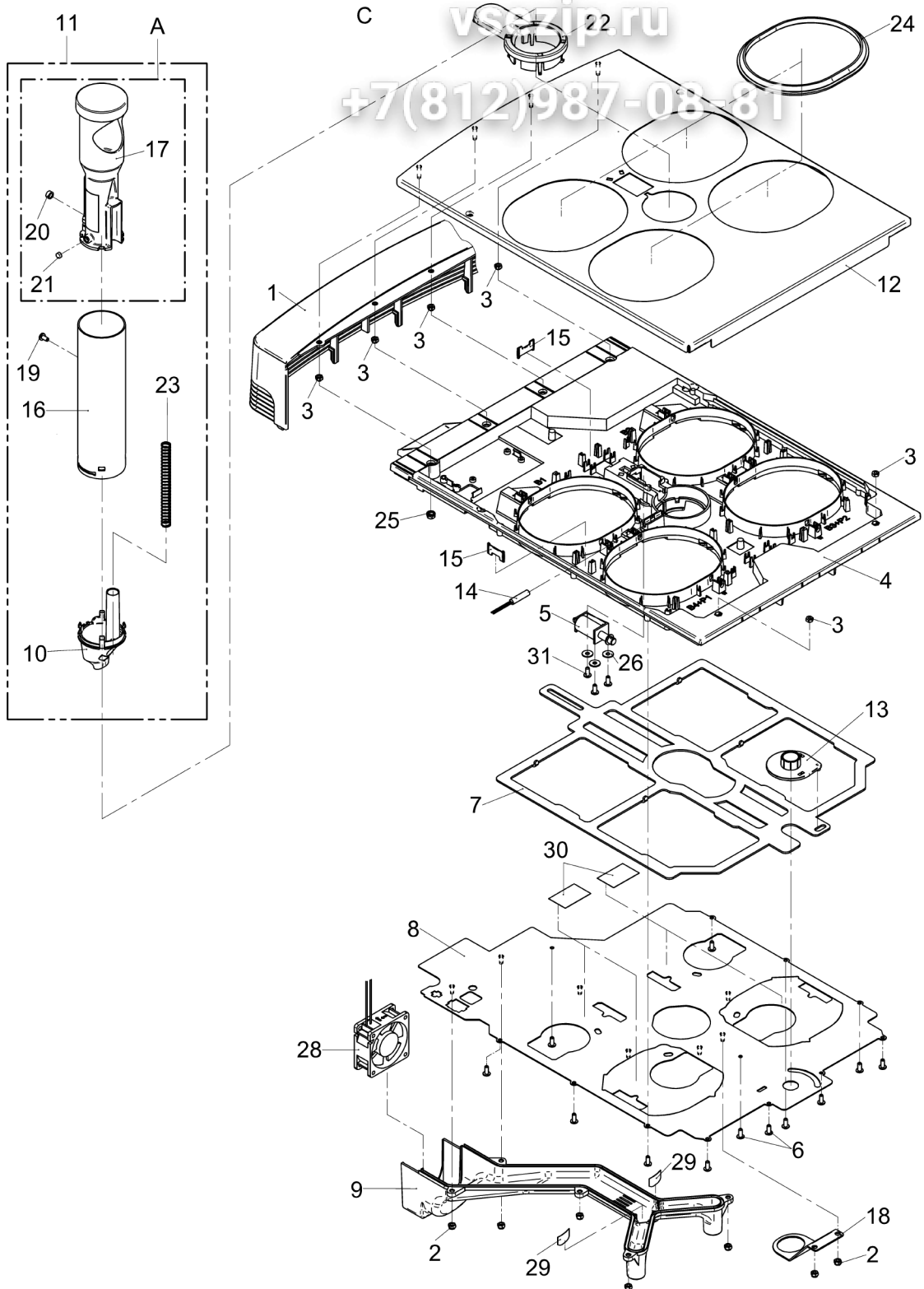

| Pos. | Art.-Nr. Art. no. | Bezeichnung Tech-Info Service-Info | Designation Tech-Info Service-Info | EA1 | EA2 |
|------|----------------------|---|---|-----|-----|
| A | 33.9950.4000 | Schacht, Handeinwurf Handeinwurf, kpl., nur Ersatzteil | chute, manual insert manual insert, spare part only, compl. | - | - |
| B | 33.2883.2000 | Deckel ohne Beleuchtung | | - | - |

vsezip.ru

+7(812)987-08-81

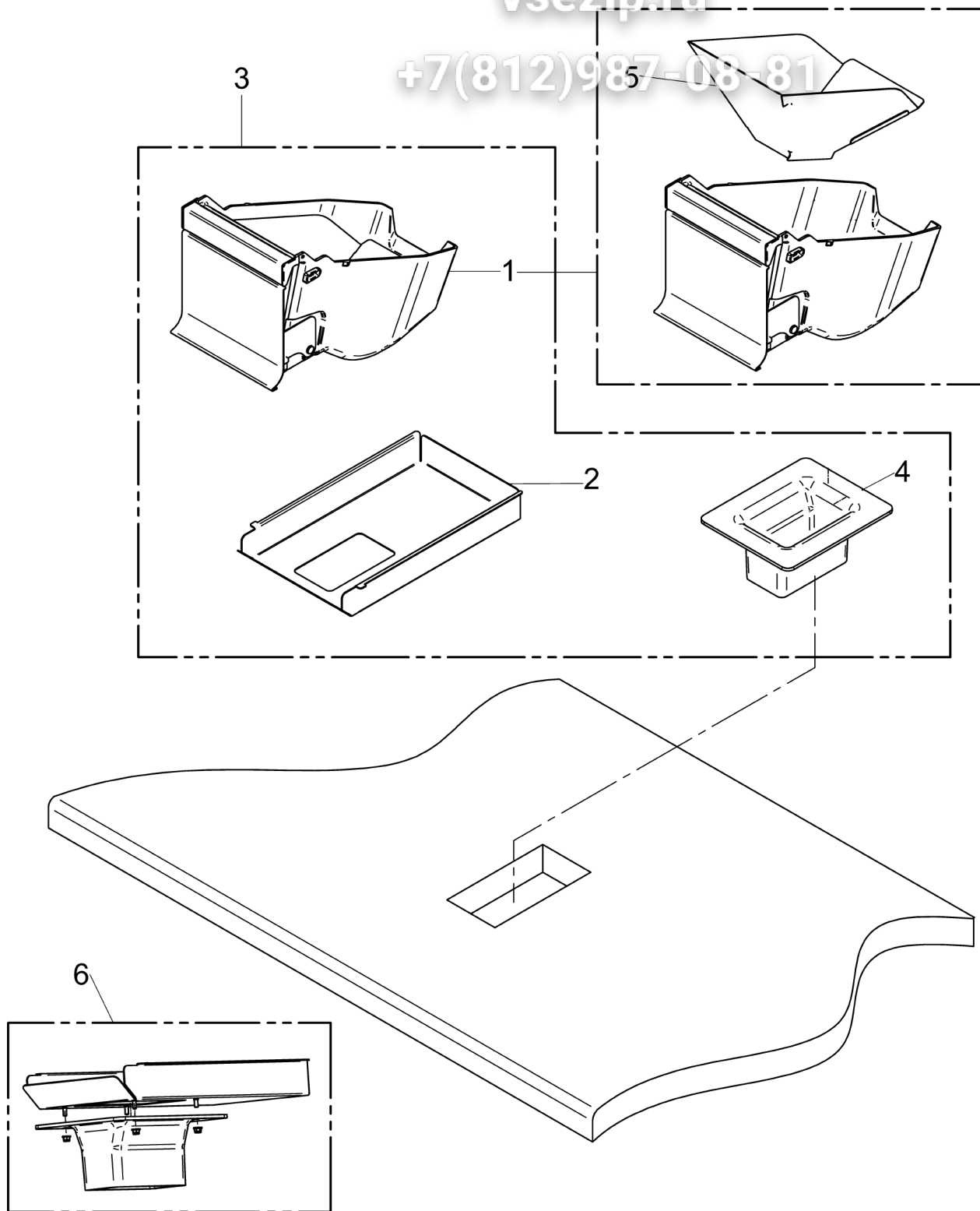

| Pos. | Art.-Nr. Art. no. | Bezeichnung Tech-Info Service-Info | Designation Tech-Info Service-Info | EA1 | EA2 |
|------|----------------------|---|---|-----|-----|
| 1 | 33.2789.8199 | Satzbehälter, Satz durch Theke nur Ersatzteil | CGC, disposal through counter spare part only | - | - |
| 2 | 33.2345.6100 | Winkel Satzbehälter, Satz durch Theke | angle CGC, disposal through counter | - | - |
| 3 | 33.3320.2000 | Nachrüstsatz, Satz durch Theke -8800 | retrofit kit grounds disposal through co | - | - |
| 4 | 33.2657.3000 | Thekeneinsatz in Theke, nach Bedarf schrauben oder kleben | counter insert in counter, screws or adhesive as needed | - | - |
| 5 | 33.2890.7000 | Trichter Satz durch Theke | funnel grounds disposal through counter | - | - |
| 6 | 33.9950.9000 | Füße, kpl. Satz durch Theke 100 | feet, kpl. grounds disposal through counter 100 | - | - |

vsezip.ru

+7(812)987-08-81

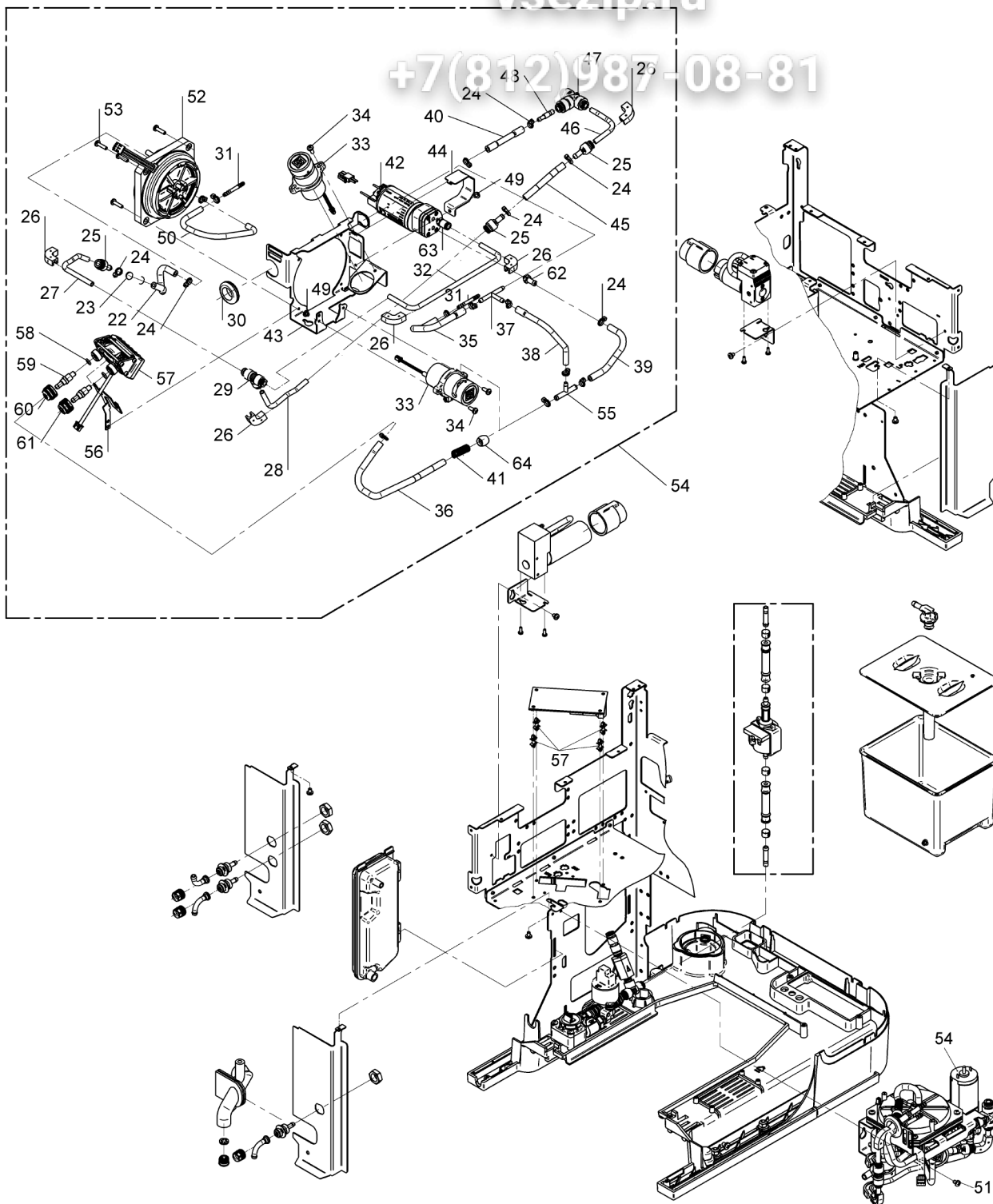

| Pos. | Art.-Nr. Art. no. | Bezeichnung Tech-Info Service-Info | Designation Tech-Info Service-Info | EA1 | EA2 |
|------|----------------------|--|--|-----|-----|
| 22 | 00.0048.4945 | Schlauch 4,0x2,0 Silikon transparent 170 mm lang, WMF-Mat.Nr. 00 0048 4945 | silicone tubing 4,0x2,0 transparent | - | - |
| 23 | 33.2412.9000 | Feder | spring | - | - |
| 24 | 33.0649.3000 | Kabelbinder | cable clip | - | - |
| 25 | 33.4109.9000 | Nippel | plug | - | - |
| 26 | 33.2229.4000 | Schlauchstütze | hose support | - | - |
| 27 | 00.0048.4956 | Schlauch 4,0x1,0 PTFE 110 mm lang WMF Mat.Nr. 00 48 4956 | tube 4,0x1,0 PTFE | - | - |
| 28 | 00.0048.4956 | Schlauch 4,0x1,0 PTFE 90 mm lang WMF-Mat.Nr. 00 0048 4956 | tube 4,0x1,0 PTFE | - | - |
| 29 | 33.1445.7000 | Steckanschluss T 6-6-6 | plug-in connection T 6-6-6 | - | - |
| 30 | 33.0641.9000 | Kabeltülle | cable sleeve | - | - |
| 31 | 33.4174.4000 | Schlauchverbinder I | hose coupling I | - | - |
| 32 | 00.0048.4956 | Schlauch 4,0x1,0 PTFE 240 mm lang, WMF-Mat.Nr. 00 0048 4956 | tube 4,0x1,0 PTFE | - | - |
| 33 | 33.4109.2000 | Klemmventil 2/2, ohne Elektronik | pinch valve 2/2, no electronics | - | - |
| 34 | 00.0047.3363 | Flkopf-Schraube ISO 7045-M 4x10-1.4301-H 1.4301-H WMF-Mat. Nr. 00 0047 3363 | pan head screw ISO 7045-M 4x10-1.4301-H | - | - |
| 35 | 00.0048.0030 | Schlauch 3,0x2,5 Silicon/Aramidumfl. rot 130 mm lang, WMF-Mat. Nr. 00 0048 0063 | tube 3,0x2,5 Silicon/Aramidumfl. rot | - | - |
| 36 | 00.0048.4944 | Schlauch 5,0x1,5 Silikon rot 200 mm lang, WMF-Mat. Nr. 00 0048 4944 | tube 5,0x1,5 silicone red | - | - |
| 37 | 33.2510.9000 | Schlauchverbinder T | hose coupling T | - | - |
| 38 | 00.0048.0063 | Schlauch 3,0x2,0 Silikon transparent 110 mm lang, WMF-Mat. Nr. 00 0048 0063 | tube 3,0x2,0 Silikon transparent | - | - |
| 39 | 00.0048.4945 | Schlauch 4,0x2,0 Silikon transparent 80 mm lang, WMF-Mat. Nr. 00 0048 4945 | silicone tubing 4,0x2,0 transparent | - | - |

vsezip.ru

+7(812)987-08-81

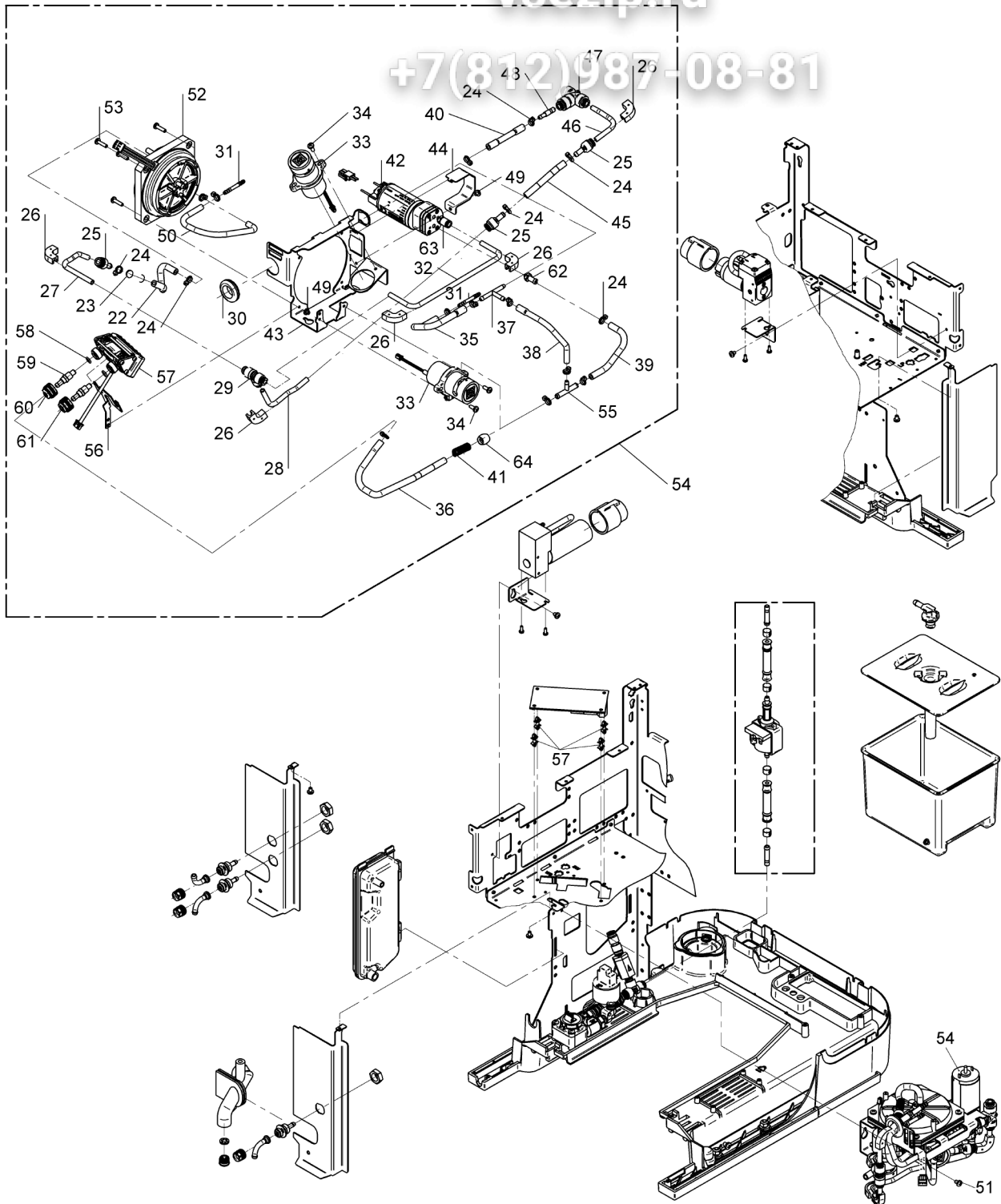

| Pos. | Art.-Nr. Art. no. | Bezeichnung Tech-Info Service-Info | Designation Tech-Info Service-Info | EA1 | EA2 |
|------|----------------------|---|--|-----|-----|
| 40 | 00.0048.0063 | Schlauch 3,0x2,0 Silikon transparent 65 mm lang, WMF-Mat. Nr. 00 0043 003 | tube 3,0x2,0 Silikon transparent | - | - |
| 41 | 33.0190.3000 | Feder | spring | - | - |
| 45 | 00.0048.4944 | Schlauch 5,0x1,5 Silikon rot 70 mm lang, WMF-Mat. Nr. 00 0048 4944 | tube 5,0x1,5 silicone red | - | - |
| 46 | 00.0048.4956 | Schlauch 4,0x1,0 PTFE 70 mm lang, WMF-Mat. Nr. 00 0048 4956 | tube 4,0x1,0 PTFE | - | - |
| 47 | 33.4108.7000 | Rückschlagventil | check valve | - | - |
| 48 | 33.2410.4000 | Nippel, Schlauch | plug, hose | - | - |
| 49 | 00.0047.3355 | Flkopf-Schraube ISO 7045-M 4x 4-1.4301-H | pan head screw ISO 7045-M 4x 4-1.4301-H | - | - |
| 50 | 00.0048.0063 | Schlauch 3,0x2,0 Silikon transparent 260 mm lang, WMF-Mat.-Nr. 00 0048 0063 | tube 3,0x2,0 Silikon transparent | - | - |
| 51 | 00.0047.3361 | Flkopf-Schraube ISO 7045-M 4x 8-1.4301-H bei Ausführung DYM | pan head screw ISO 7045-M 4x 8-1.4301-H | - | - |
| 52 | 33.2928.1100 | Mischer_komplett_mit_Sensor_1_A anschluss | mixer_complete_with_sensor_1_co nnecter | - | - |
| 53 | 00.0047.3363 | Flkopf-Schraube ISO 7045-M 4x10-1.4301-H 1.4301-H, WMF-Mat. Nr. 00 0047 3365 | pan head screw ISO 7045-M 4x10-1.4301-H | - | - |
| 55 | 33.2290.9000 | Schlauchverbinder T | hose coupling T | - | - |
| 57 | 33.4159.6000 | Ultrasonic-flow-sensor | Ultrasonic-flow-sensor | 1 | - |
| 58 | 33.2274.0000 | O-Ring 6,07x1,78 EPDM | O-ring, 6.07x1.78 EPDM | - | - |
| 59 | 33.4165.1000 | Schlauchnippel | hose nipple | - | - |
| 60 | 33.2275.1000 | Überwurfmutter, schwarz, 8 mm Überwurfmutter schwarz, (Ausgang) | union nut, black, 8 mm | - | - |
| 61 | 33.2275.0000 | Überwurfmutter, weiß, 8 mm Überwurfmutter weiß, (Eingang) | union nut, white, 8 mm | - | - |
| 62 | 33.4185.1000 | Gerade Einschraubverbindung_M5_4 Silikon | straight screw-connection_M5_4 silicone | - | - |

vsezip.ru

+7(812)987-08-81

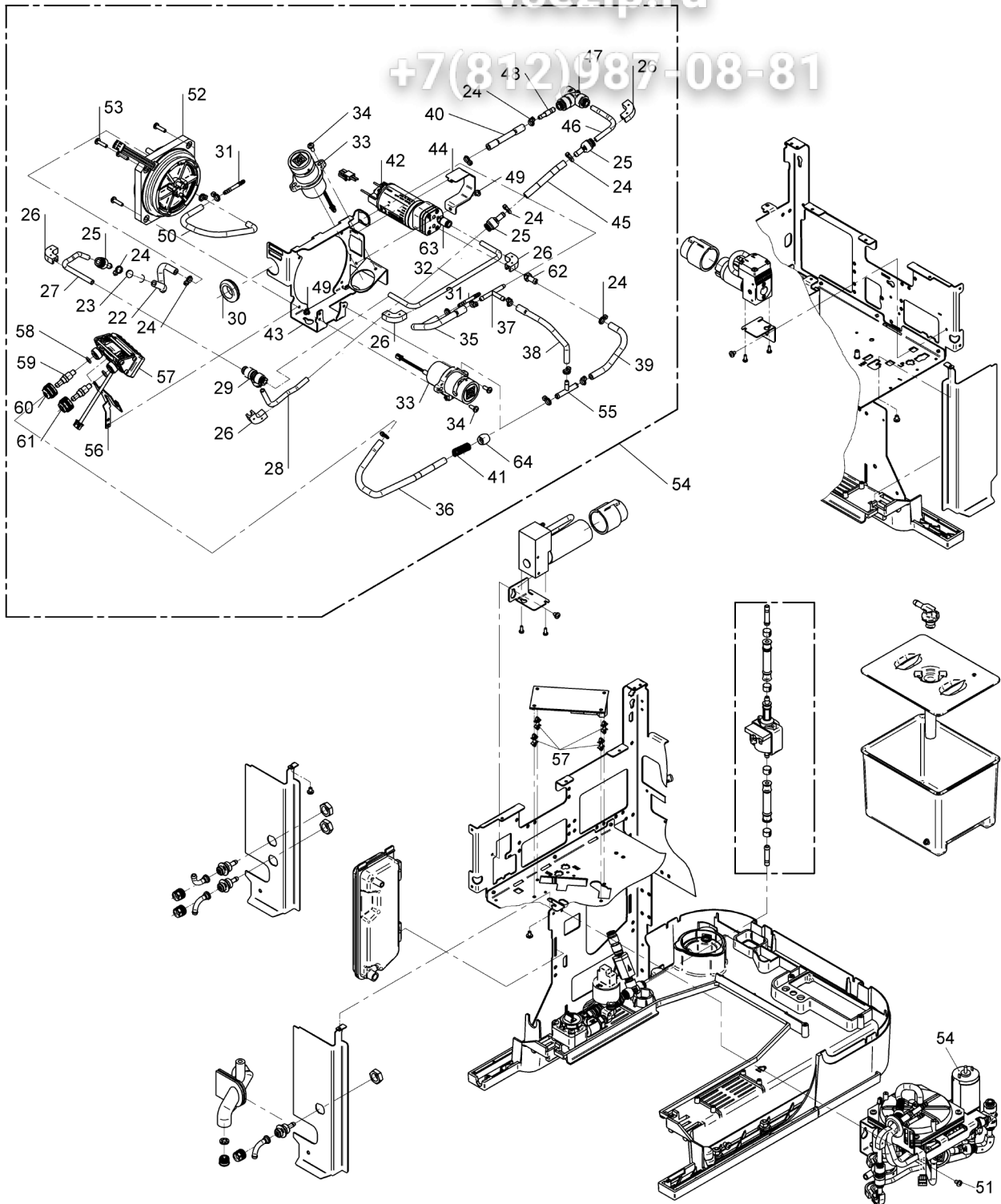

| Pos. | Art.-Nr. Art. no. | Bezeichnung Tech-Info Service-Info | Designation Tech-Info Service-Info | EA1 | EA2 |
|------|----------------------|--|--|-----|-----|
| 63 | 33.4187.4000 | Gerade Einschraubverbindung_M5_6 | straight screw-connection_M5_6 | - | - |
| 64 | 33.2180.5000 | Hülse | sleeve | - | - |

vsezip.ru

+7(812)987-08-81

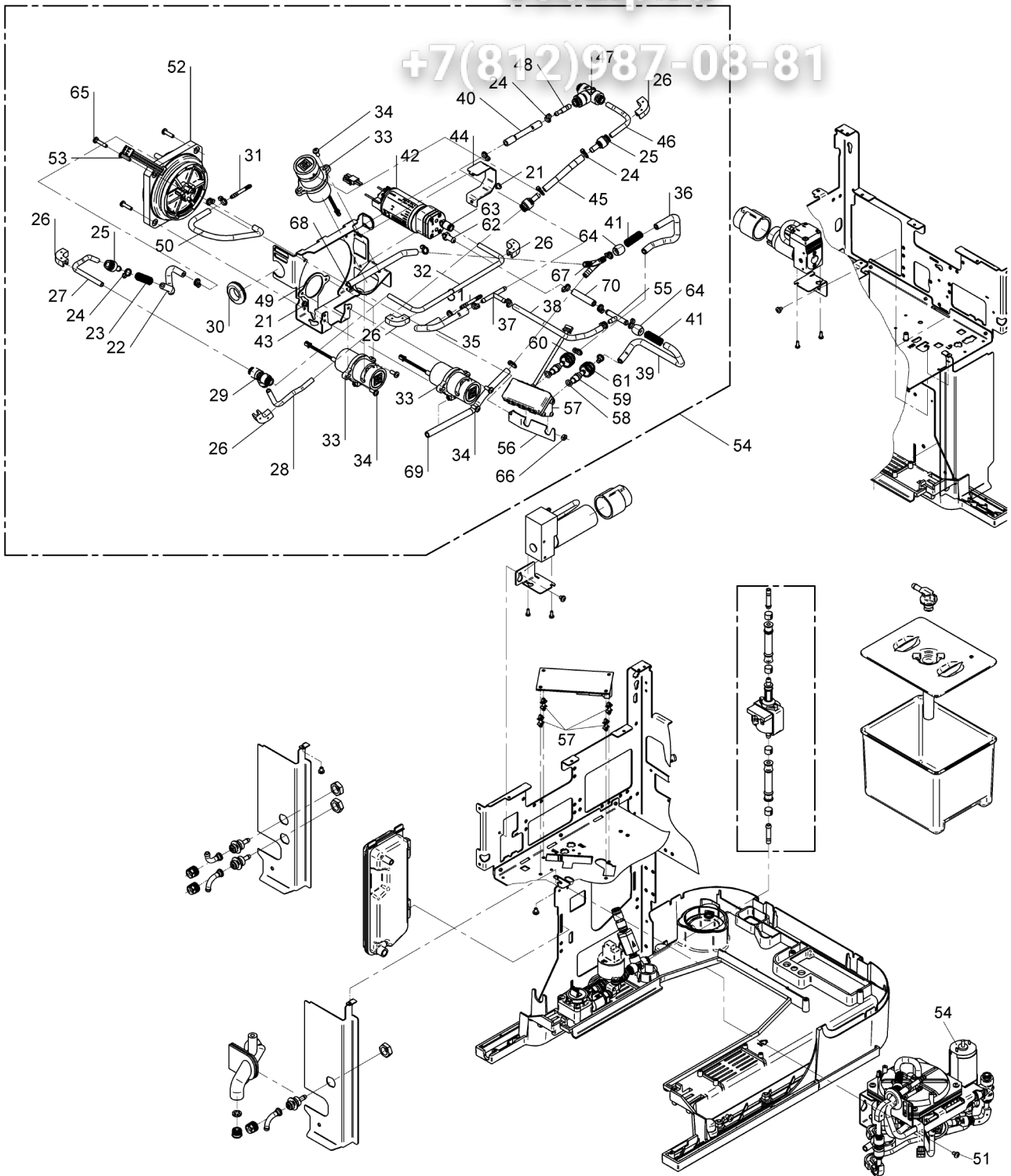

| Pos. | Art.-Nr. Art. no. | Bezeichnung Tech-Info Service-Info | Designation Tech-Info Service-Info | EA1 | EA2 |
|------|----------------------|--|--|-----|-----|
| 21 | 00.0047.3355 | Flkpf-Schraube ISO 7045-M 4x 4-1.4301-H | pan head screw ISO 7045-M 4x 4-1.4301-H | - | - |
| 22 | 00.0048.4945 | Schlauch 4,0x2,0 Silikon transparent 10 mm lang, WMF-Mat.Nr. 00 0048 4945 | silicone tubing 4,0x2,0 transparent | - | - |
| 23 | 33.2412.9000 | Feder | spring | - | - |
| 24 | 33.0649.3000 | Kabelbinder | cable clip | - | - |
| 25 | 33.4109.9000 | Nippel | plug | - | - |
| 26 | 33.2229.4000 | Schlauchstütze | hose support | - | - |
| 27 | 00.0048.4956 | Schlauch 4,0x1,0 PTFE 110 mm lang WMF-Mat.Nr. 00 48 4956 | tube 4,0x1,0 PTFE | - | - |
| 28 | 00.0048.4956 | Schlauch 4,0x1,0 PTFE 90 mm lang, WMF-Mat.Nr. 00 0048 495 | tube 4,0x1,0 PTFE | - | - |
| 29 | 33.1445.7000 | Steckanschluss T 6-6-6 | plug-in connection T 6-6-6 | - | - |
| 30 | 33.0641.9000 | Kabeltülle | cable sleeve | - | - |
| 31 | 33.4174.4000 | Schlauchverbinder I | hose coupling I | - | - |
| 32 | 00.0048.4956 | Schlauch 4,0x1,0 PTFE 240 mm lang, WMF-Mat.Nr. 00 0048 4956 | tube 4,0x1,0 PTFE | - | - |
| 33 | 33.4109.2000 | Klemmventil 2/2, ohne Elektronik | pinch valve 2/2, no electronics | - | - |
| 34 | 00.0047.3363 | Flkpf-Schraube ISO 7045-M 4x10-1.4301-H 14301-H WMF-Mat.Nr. 00 00484956 | pan head screw ISO 7045-M 4x10-1.4301-H | - | - |
| 35 | 00.0048.0030 | Schlauch 3,0x2,5 Silicon/Aramidumfl. rot 130 mm lang, WMF-Mat. Nr. 00 0048 0063 | tube 3,0x2,5 Silicon/Aramidumfl. rot | - | - |
| 36 | 00.0048.4945 | Schlauch 4,0x2,0 Silikon transparent 120 mm lang, WMF-Mat.Nr. 00 0048 4945 | silicone tubing 4,0x2,0 transparent | - | - |
| 37 | 33.2510.9000 | Schlauchverbinder T | hose coupling T | - | - |
| 38 | 00.0048.0063 | Schlauch 3,0x2,0 Silikon transparent 110 mm lang WMF-Mat.Nr. 00 0048 0063 | tube 3,0x2,0 Silikon transparent | - | - |

vsezip.ru

+7(812)987-08-81

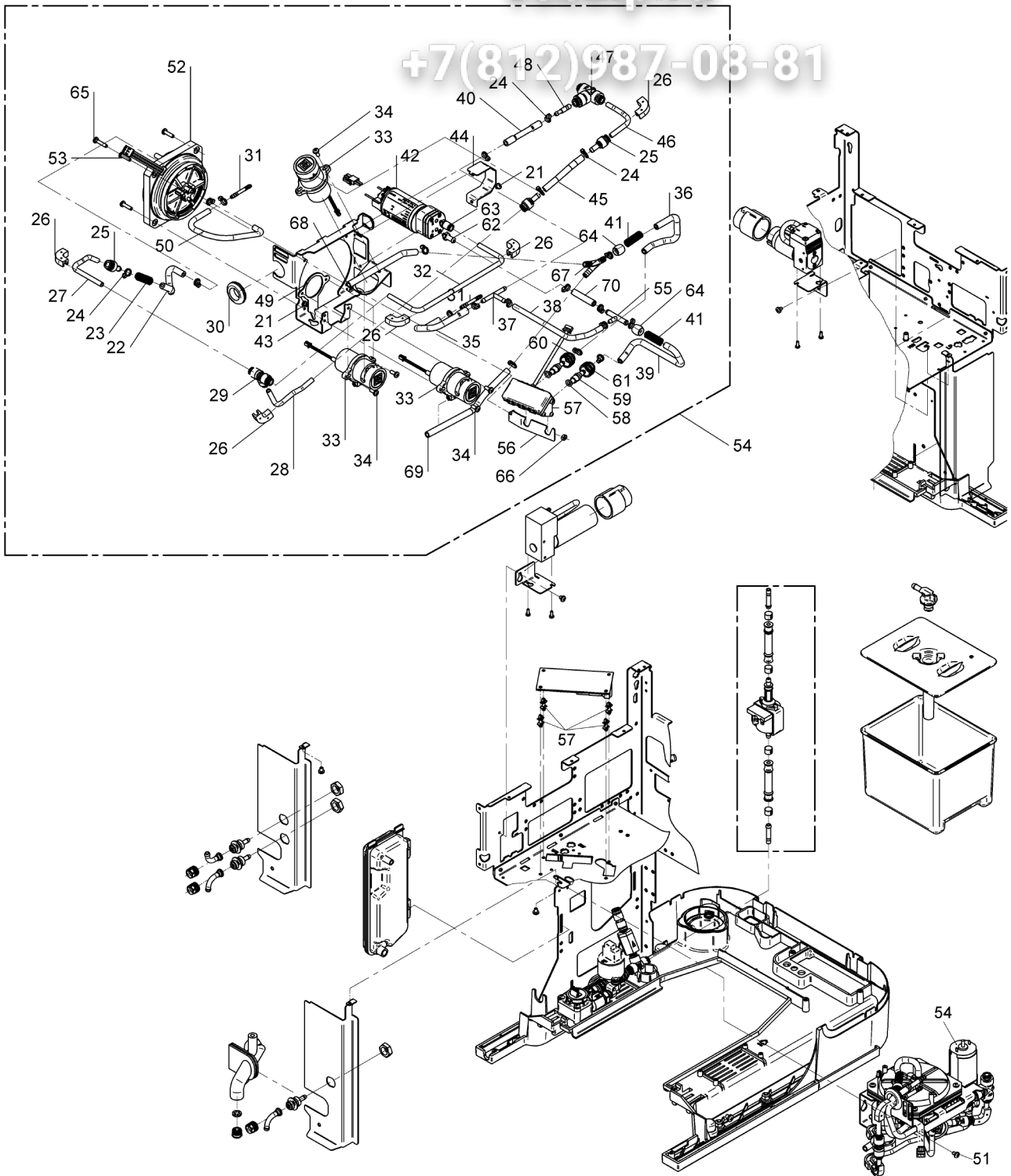

| Pos. | Art.-Nr. Art. no. | Bezeichnung Tech-Info Service-Info | Designation Tech-Info Service-Info | EA1 | EA2 |
|------|----------------------|--|--|-----|-----|
| 39 | 00.0048.4945 | Schlauch 4,0x2,0 Silikon transparent 200 mm lang, WMF-Mat.Nr. 00 0048 4945 | silicone tubing 4,0x2,0 transparent | - | - |
| 40 | 00.0048.0063 | Schlauch 3,0x2,0 Silikon transparent 65 mm lang, WMF-Mat.Nr. 00 0048 0063 | tube 3,0x2,0 Silikon transparent | - | - |
| 41 | 33.0190.3000 | Feder | spring | - | - |
| 42 | 33.4183.5000 | Zahnradpumpe | gear wheel pump | 1 | - |
| 45 | 00.0048.4944 | Schlauch 5,0x1,5 Silikon rot 70 mm lang, WMF-Mat.Nr. 00 0048 4944 | tube 5,0x1,5 silicone red | - | - |
| 46 | 00.0048.4956 | Schlauch 4,0x1,0 PTFE 70 mm lang, WMF-Mat.Nr. 00 0048 4956 | tube 4,0x1,0 PTFE | - | - |
| 47 | 33.4108.7000 | Rückschlagventil | check valve | - | - |
| 48 | 33.2410.4000 | Nippel, Schlauch | plug, hose | - | - |
| 50 | 00.0048.0063 | Schlauch 3,0x2,0 Silikon transparent 260 mm lang, WMF-Mat.Nr. 00 0048 0063 | tube 3,0x2,0 Silikon transparent | - | - |
| 51 | 00.0047.3361 | Flkupf-Schraube ISO 7045-M 4x 8-1.4301-H bei Ausführung DYM | pan head screw ISO 7045-M 4x 8-1.4301-H | - | - |
| 52 | 33.2928.1100 | Mischer_komplett_mit_Sensor_1_A anschluss | mixer_complete_with_sensor_1_co nnecter | - | - |
| 53 | 00.0047.3363 | Flkupf-Schraube ISO 7045-M 4x10-1.4301-H | pan head screw ISO 7045-M 4x10-1.4301-H | - | - |
| 55 | 33.2290.9000 | Schlauchverbinder T | hose coupling T | - | - |
| 57 | 33.4159.6000 | Ultrasonic-flow-sensor | Ultrasonic-flow-sensor | 1 | - |
| 58 | 33.2274.0000 | O-Ring 6,07x1,78 EPDM | O-ring, 6.07x1.78 EPDM | - | - |
| 59 | 33.4165.1000 | Schlauchnippel | hose nipple | - | - |
| 60 | 33.2275.1000 | Überwurfmutter, schwarz, 8 mm | union nut, black, 8 mm | - | - |
| 61 | 33.2275.0000 | Überwurfmutter, weiß, 8 mm | union nut, white, 8 mm | - | - |
| 62 | 33.4185.1000 | Gerade Einschraubverbindung_M5_4 Silikon | straight screw-connection_M5_4 silicone | - | - |

vsezip.ru

+7(812)987-08-81

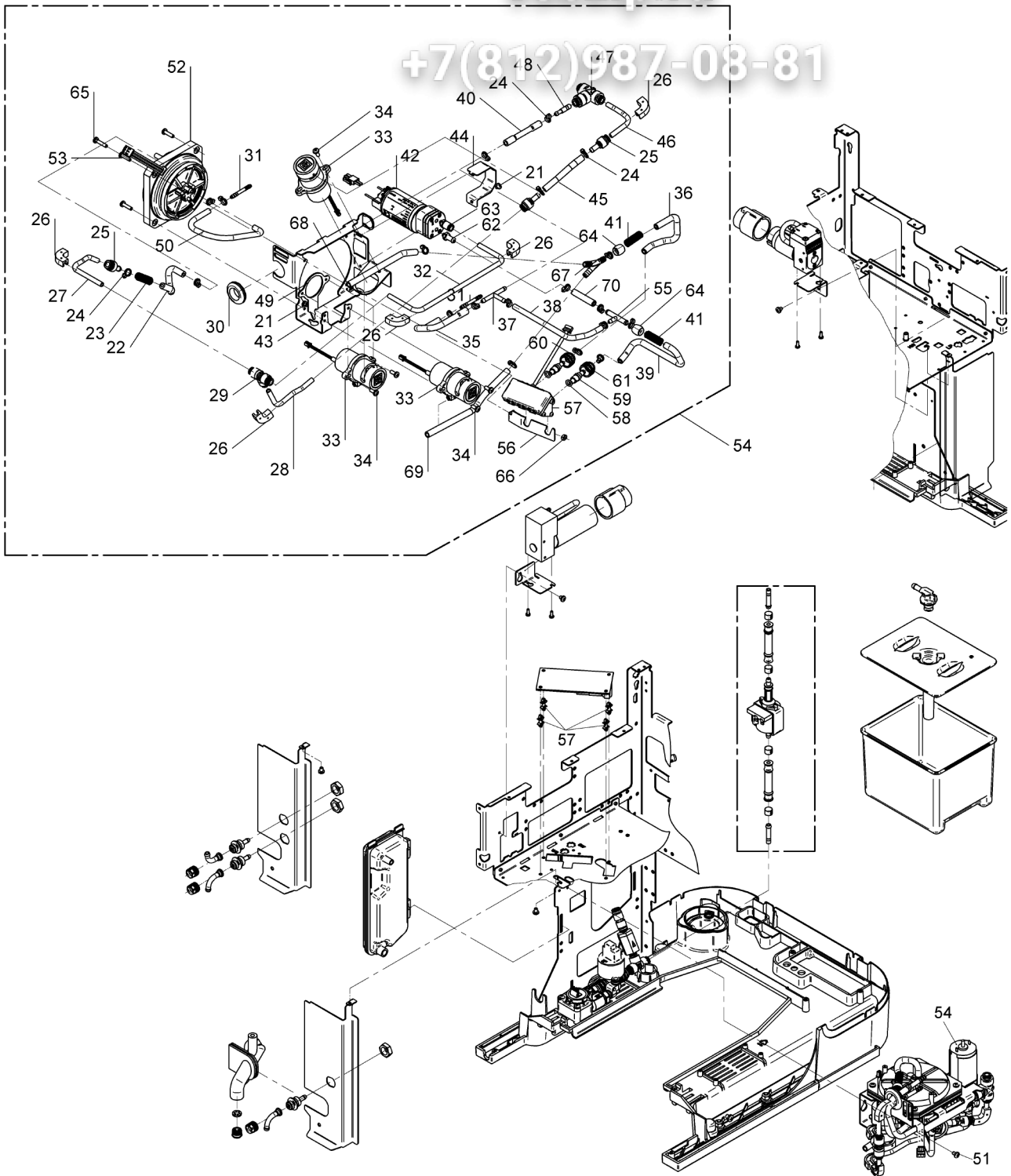

| Pos. | Art.-Nr. Art. no. | Bezeichnung Tech-Info Service-Info | Designation Tech-Info Service-Info | EA1 | EA2 |
|------|----------------------|---|--|-----|-----|
| 63 | 33.4187.4000 | Gerade Einschraubverbindung M5_6 | straight screw-connection M5_6 | - | - |
| 64 | 33.2180.5000 | Hülse | sleeve | - | - |
| 65 | 00.0047.3368 | Flkpf-Schraube ISO 7045-M 4x20-1.4301-H | pan head screw ISO 7045-M 4x20-1.4301-H | - | - |
| 66 | 00.0047.2049 | Sechskantmutter ISO 4032-M 4-1.4301 | hexagonnut ISO 4032-M 4-1.4301 | - | - |
| 67 | 33.7006.1722 | Schlauchverbinder Y | hose connector Y | - | - |
| 68 | 00.0048.4944 | Schlauch 5,0x1,5 Silikon rot 180 mm lang, WMF-Mat.Nr. 00 0048 4944 | tube 5,0x1,5 silicone red | - | - |
| 69 | 00.0048.4944 | Schlauch 5,0x1,5 Silikon rot 180 mm lang, WMF-Mat.Nr. 00 0048 4944 | tube 5,0x1,5 silicone red | - | - |
| 70 | 00.0048.4945 | Schlauch 4,0x2,0 Silikon transparent 40 mm lang, WMF-Mat.Nr. 00 0048 4945 | silicone tubing 4,0x2,0 transparent | - | - |

vsezip.ru

+7(812)987-08-81

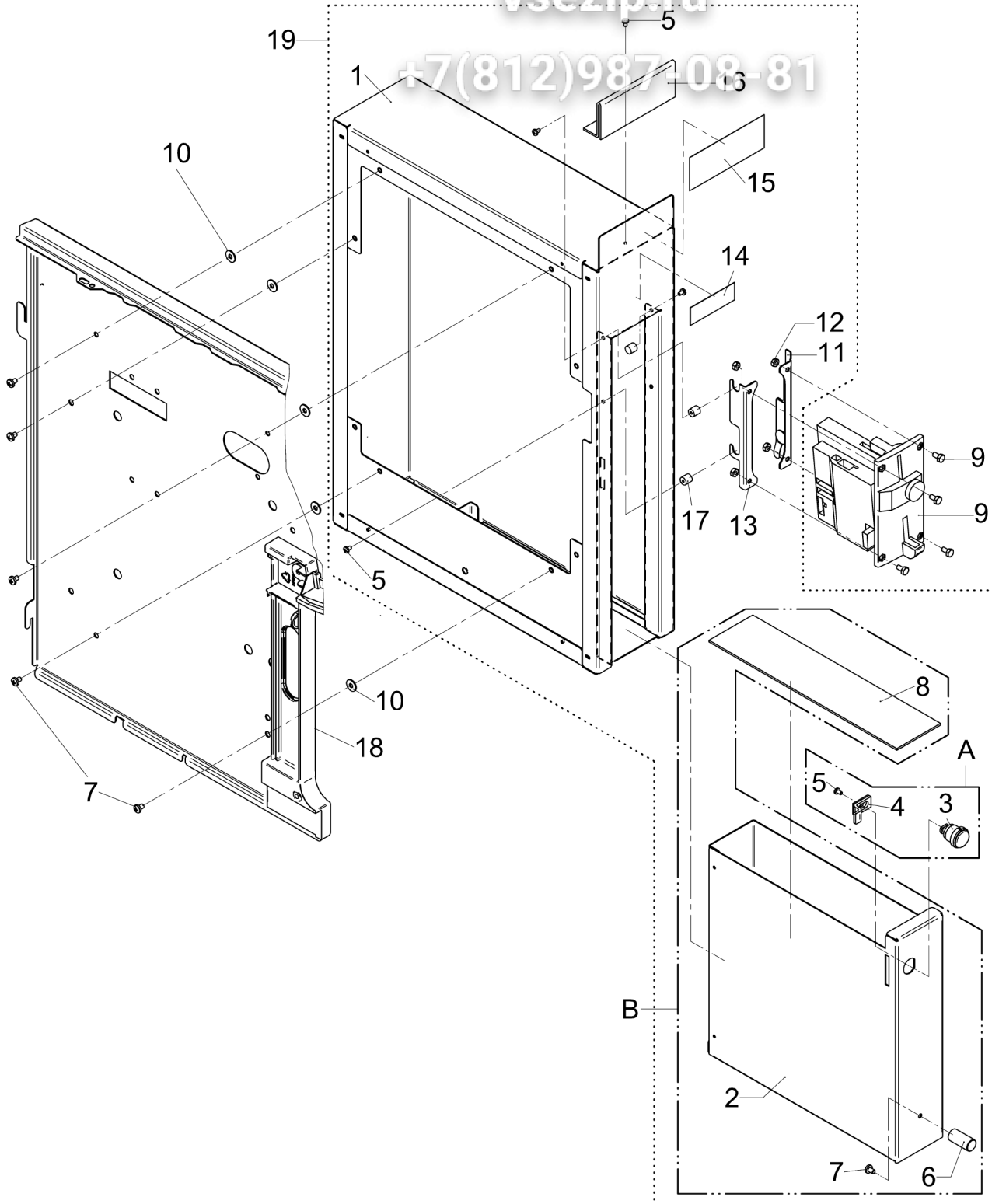

| Pos. | Art.-Nr. Art. no. | Bezeichnung Tech-Info Service-Info | Designation Tech-Info Service-Info | EA1 | EA2 |
|------|----------------------|---|---|-----|-----|
| | 33.4112.3000 | Kabelsatz, MDB Anschluss | cable set, MDB connection | - | - |
| | 33.4087.9000 | Adapterkabel | adapter cable | - | - |
| 5 | 00.0047.3313 | Flkpf-Schraube ISO 7045-M 3x 5-1.4301-H | pan head screw ISO 7045-M 3x 5-1.4301-H | - | - |
| 7 | 00.0047.3358 | Flkpf-Schraube ISO 7045-M 4x 6-1.4301-H | pan head screw ISO 7045-M 4x 6-1.4301-H | - | - |
| 9 | 33.2263.2200 | Münzprüfer, MDB GB | coin checker, MDB GB | - | - |
| 9 | 33.2263.2000 | Münzprüfer, MDB Euro | coin checker, MDB Euro | - | - |
| 9 | 33.2263.2100 | Münzprüfer, MDB CH | coin checker, MDB CH | - | - |
| 10 | 00.0047.2197 | Scheibe ISO 7093-1-4-200HV-1.4301 | washer ISO 7093-1-4-200HV-1.4301 | - | - |
| 12 | 00.0047.2049 | Sechskantmutter ISO 4032-M 4-1.4301 | hexagonnut ISO 4032-M 4-1.4301 | - | - |
| 14 | 33.9506.5000 | Klebeschild | adhesive labels | - | - |
| 15 | 33.2327.8000 | Schild Euro | label Euro | - | - |
| 16 | 33.2322.9000 | Halterung, Schild | holder, label | - | - |
| 17 | 33.2287.4000 | Bolzen | bolt | - | - |
| 18 | 33.2890.8000 | Seitenwand, rechts Verkaufsgeräte, für Anbaugeräte | side cover, right vending machines, for accessory equipment | - | - |
| 19 | 33.2825.1000 | Münzprüfergehäuse ohne Münzprüfer-Einsatz | coin checker housing w/o coin checker insert | - | - |
| A | 33.2826.5000 | Schloss mit Schließhebel nur Ersatzteil | lock with locking lever spare part only | - | - |
| B | 33.2826.7000 | Münzkassette, kpl. nur Ersatzteil | coin cartridge, compl. spare part only | - | - |

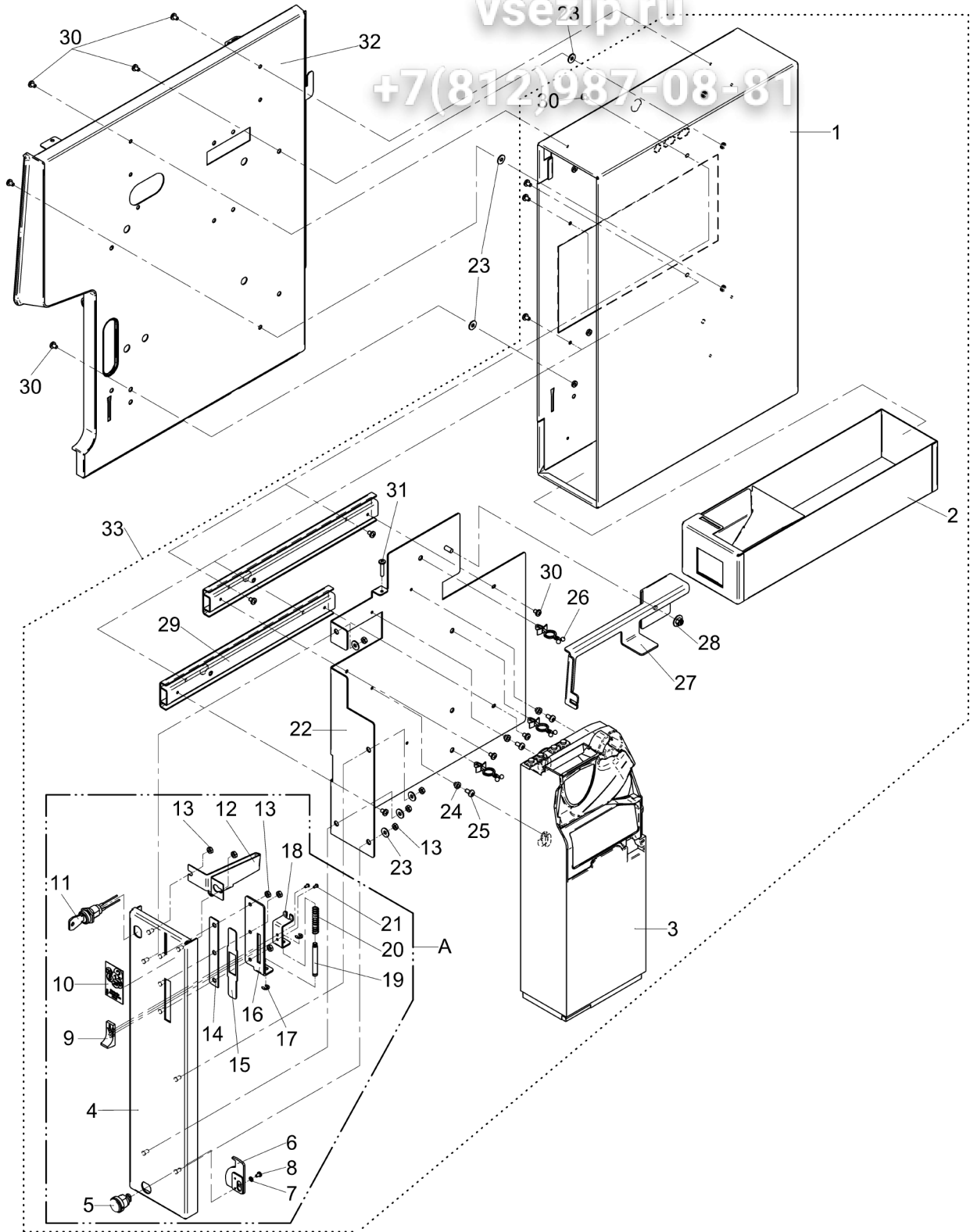

| Pos. | Art.-Nr. Art. no. | Bezeichnung Tech-Info Service-Info | Designation Tech-Info Service-Info | EA1 | EA2 |
|------|----------------------|---|---|-----|-----|
| 1 | 33.2827.0100 | Verkleidung mit Durchwurf | cover with disposal | - | - |
| 1 | 33.2827.0000 | Verkleidung, kpl. | cover, compl. | - | - |
| 2 | 33.2826.9100 | Münzkassette mit Durchwurf | coin cartridge with disposal | - | - |
| 2 | 33.2826.9000 | Münzkassette, kpl. | coin cartridge, compl. | - | - |
| 3 | 33.2108.1299 | Münzwechsler 7900 MDB | coin changer | - | - |
| 5 | 33.1529.1000 | Zylinderschloss mit Schlüssel | cylinder lock with key | - | - |
| 6 | 33.2826.2000 | Schließhebel, kpl. | locking lever, compl. | - | - |
| 7 | 00.0047.2250 | Zahnscheibe DIN 6797-A 3,2-1.4300 | tooth lock washer DIN 6797-A 3, 2-1.4300 | - | - |
| 8 | 00.0047.3313 | Flkopf-Schraube ISO 7045-M 3x 5-1.4301-H | pan head screw ISO 7045-M 3x 5-1.4301-H | - | - |
| 9 | 33.1482.4000 | Schieber | slider | - | - |
| 10 | 33.2336.6000 | Klebeschild Münzwechsler | adhesive labels coin changer | - | - |
| 11 | 33.2331.5000 | Schlüsselschalter, kpl. | switch lock, compl. | - | - |
| 13 | 00.0047.2049 | Sechskantmutter ISO 4032-M 4-1.4301 | hexagonnut ISO 4032-M 4-1.4301 | - | - |
| 20 | 33.0191.4000 | Druckfeder | pressure spring | - | - |
| 21 | 00.0047.3656 | EJOT PT-Schraube KA 25x 5-WN 1412-A2 | EJOT PT-screw KA 25x 5-WN 1412-A2 | - | - |
| 22 | 33.2327.4000 | Winkel, Führung | angle, guide | - | - |
| 23 | 00.0047.2197 | Scheibe ISO 7093-1-4-200HV-1.4301 | washer ISO 7093-1-4-200HV-1.4301 | - | - |
| 24 | 33.1310.2000 | Hülse | sleeve | - | - |
| 25 | 00.0047.3361 | Flkopf-Schraube ISO 7045-M 4x 8-1.4301-H | pan head screw ISO 7045-M 4x 8-1.4301-H | - | - |

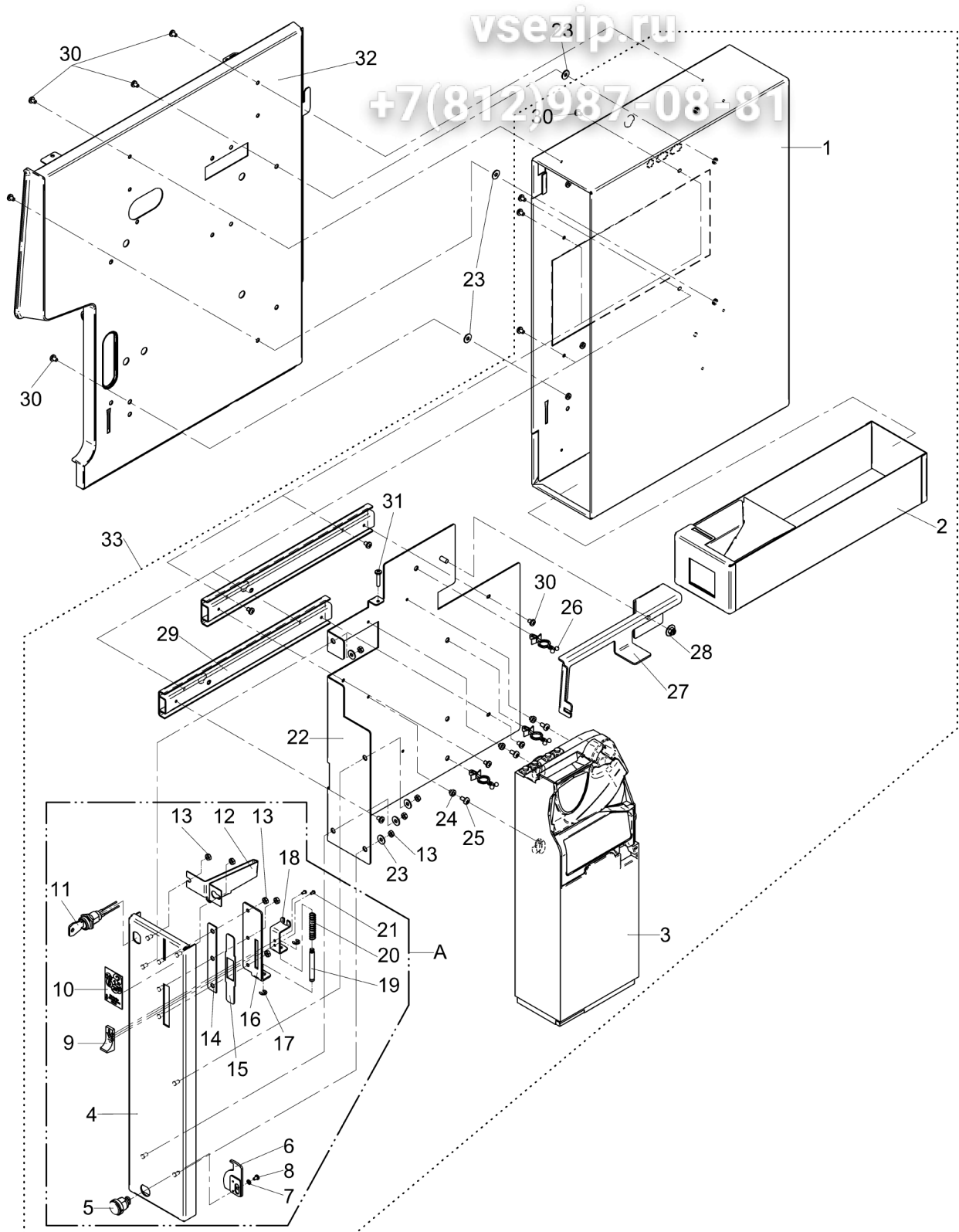

| Pos. | Art.-Nr. Art. no. | Bezeichnung Tech-Info Service-Info | Designation Tech-Info Service-Info | EA1 | EA2 |
|------|----------------------|--|--|-----|-----|
| 26 | 33.1502.2000 | Kabelhalterung | cable support | - | - |
| 28 | 00.0047.2101 | Comby-SHB-Mutter-M5-Selbstsichernd-A2K | Comby-SHB-nut-M5-Selbstsichernd-A2K | - | - |
| 29 | 33.2333.1000 | Teleskopschiene Paar | telescoping rail pair | - | - |
| 30 | 00.0047.3358 | Flkpf-Schraube ISO 7045-M 4x6-1.4301-H | pan head screw ISO 7045-M 4x6-1.4301-H | - | - |
| 31 | 00.0047.3368 | Flkpf-Schraube ISO 7045-M 4x20-1.4301-H | pan head screw ISO 7045-M 4x20-1.4301-H | - | - |
| 32 | 33.4710.4000 | Seitenwand, rechts, kpl., Anbaugeräte | side cover, right, cpl.,add-on equipment | - | - |
| 33 | 33.2808.9100 | Münzwechsler Anbaugehäuse mit Durchwurf | coin changer mounting case, with disposal | - | - |
| 33 | 33.2808.9000 | Münzwechsler, Anbaugehäuse | coin changer, add-on housing | - | - |
| 99 | 33.4112.3000 | Kabelsatz, MDB Anschluss | cable set, MDB connection | - | - |
| 99 | 33.4087.9000 | Adapterkabel | adapter cable | - | - |
| A | 33.2819.3000 | Bedienblende, kpl. Münzwechsler, nur Ersatzteil | operating panel, compl. coin changer, spare part only | - | - |

| Pos. | Art.-Nr. Art. no. | Bezeichnung Tech-Info Service-Info | Designation Tech-Info Service-Info | EA1 | EA2 |
|------|----------------------|---|--|-----|-----|
| 3 | 33.2071.8000 | Zylinderschloss mit Schlüssel | cylinder lock with key | - | - |
| 4 | 33.2119.3000 | Schließhebel | locking lever | - | - |
| 5 | 00.0047.2197 | Scheibe ISO 7093-1-4-200HV-1.4301 | washer ISO 7093-1-4-200HV-1.4301 | - | - |
| 6 | 00.0047.3358 | Flkopf-Schraube ISO 7045-M 4x 6-1.4301-H | pan head screw ISO 7045-M 4x 6-1.4301-H | - | - |
| 7 | 00.0047.2049 | Sechskantmutter ISO 4032-M 4-1.4301 | hexagonnut ISO 4032-M 4-1.4301 | - | - |
| 9 | 33.2333.1000 | Teleskopschiene Paar | telescoping rail pair | - | - |
| 10 | 33.4710.4000 | Seitenwand, rechts, kpl., Anbaugeräte | side cover, right, cpl., add-on equipment | - | - |
| 99 | 33.4087.9000 | Adapterkabel | adapter cable | - | - |
| 99 | 33.4112.3000 | Kabelsatz, MDB Anschluss | cable set, MDB connection | - | - |

vsezip.ru

+7(812)987-08-81

keine Illustration

no illustration

| Pos. | Art.-Nr. Art. no. | Bezeichnung Tech-Info Service-Info | Designation Tech-Info Service-Info | EA1 | EA2 |
|------|----------------------|---|---|-----|-----|
| 1 | 33.3320.2000 | Nachrüstatz, Satz durch Theke -8800 | retrofit kit grounds disposal through co | - | - |
| 2 | 33.3320.3000 | Nachrüstatz, Füße, 100 mm -8800/ff. | retrofit kit, feet, 100 mm | - | - |
| 3 | 33.3328.3000 | Nachrüstatz Füße Schiff NG | | - | - |
| 4 | 33.3330.2000 | Nachr.Satz Füße40mm 1100/1500/5000/9000S | feet 40mm 1100S/1500/5000/9000S | - | - |
| 5 | 33.3331.2000 | Nachrüstatz, CM Gateway, EU | | - | - |
| 6 | 33.3320.8000 | Nachrüstatz KL-Geh-MDB -8800/8810 | Add on kit card reader housing MDB 8800 | - | - |
| 7 | 33.3321.5000 | Nachrüstatz MP mit Einsatz -8800/8810 | | - | - |
| 8 | 33.3321.6000 | Nachrüstatz MW ohne Einsatz -8800/8810 | Coin changer housing_w/o_in -8800 | - | - |
| 9 | 33.3324.0000 | Nachrüstatz MP ohne Einsatz-8800/8810 | Retrofit_Coin checker_ w/oinsert-8800 | - | - |