

Зип Общепит

DESPIECE TECNICO

vsezip.ru

+7(812)987-08-81

**Hornos Mixtos
Fours Mixtes
Combi Ovens
HeiBluftdämpfer
Forno Misti**

Modelos:

HEI-6/11

HEM-6/11

HEP-6/11

HEI-10/11

HEM-10/11

HEP-10/11

Febrero 2008 February



Fagor Industrial

Зип Общепит

vsezip.ru

+7(812)987-08-81

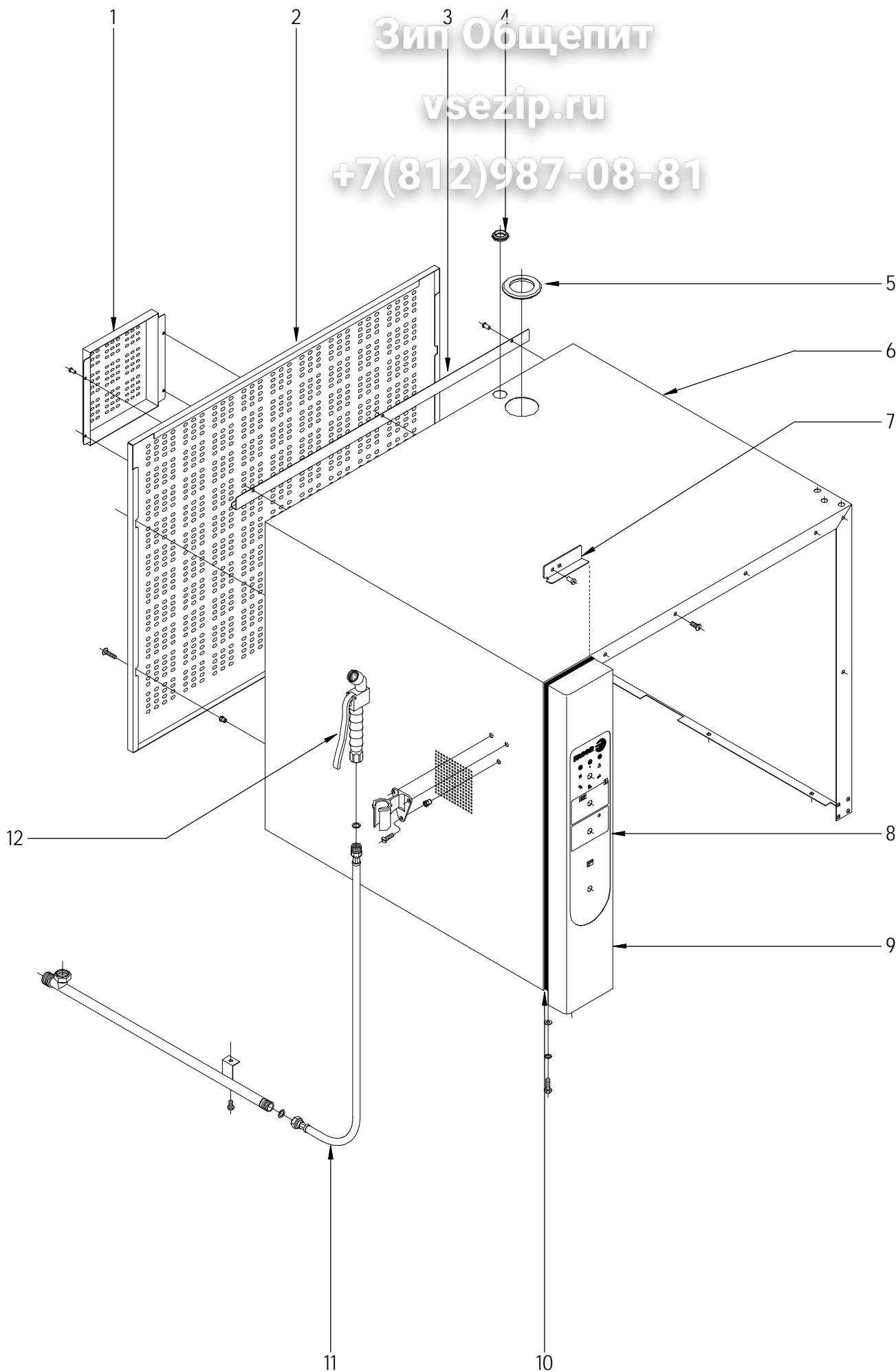

| | | | | | | |
|---------|--------------------|---------|---------------------------------|--------|--------|---------------------------------------|
| N plano | Firma | Fecha | Aparato | MUEBLE | Lamina | Fagor Industrial S.Coop. FAGOR |
| C-1959 | <i>[Signature]</i> | 2008-02 | HORNOS HEI; HEM; HEP 6/11-10/11 | | 1 | Onote |

Зип Общепит

vsezip.ru

+7(812)987-08-81

| MOD. | HORNOS | MUEBLE | | | | | |
|------|------------|------------------------------|----------------------------|----------|----------|----------|-----------|
| ITEM | CODIGO | DENOMINACION | TEXTO | HEI 6/11 | HEM 6/11 | HEP 6/11 | HEI 10/11 |
| 1 | R092822000 | TAPA VENTILACION MOTOR | FAN MOTOR COVER | 1 | 1 | 1 | 1 |
| | Q221342000 | REMACHE EXAGONAL M5 | HEXAGONAL RIVET M5 | 4 | 4 | 4 | 4 |
| 2 | R662816000 | PANEL POSTERIOR EXT HM-6-11 | REAR PANEL EXT HM-6-11 | 1 | 1 | 1 | - |
| 2 | R672812000 | PANEL POSTERIOR EXT HM-10-11 | REAR PANEL EXT HM-10-11 | - | - | - | 1 |
| | Q221342000 | REMACHE EXAGONAL M5 | HEXAGONAL RIVET M5 | 4 | 4 | 4 | 4 |
| | Q152038000 | TORNILLO AMARRE M5X30 | FASTENING BOLT M5X30 | 4 | 4 | 4 | 4 |
| 3 | R672811000 | CANALETA RECOGEAGUAS | WATER COLLECTOR PIPE | 1 | 1 | 1 | 1 |
| | Q412002000 | REMACHE AVINOX Ø4x10MM | RIVET AVINOX Ø4x10MM | 3 | 3 | 3 | 3 |
| 4 | N503017000 | SOPORTE TERMOSTATO 1001713 | THERMOSTAT SUPPORT 1001713 | 1 | 1 | 1 | 1 |
| 5 | R662813000 | PASAMUROS CHIMENEA 101003361 | FEEDTHROUGH FLUE PIPE 1010 | 1 | 1 | 1 | 1 |
| 6 | R662819000 | CUERPO EXTERIOR DE HORNO | OVEN EXTERIOR BODY | 1 | 1 | 1 | - |
| 6 | R672816000 | CUERPO EXTERIOR 10/11 ELÉCT. | EXTERIOR BODY 10/11 ELECT. | - | - | - | 1 |
| | Q152017000 | TORNILLO AMARRE M6X13 A304 | FASTENING BOLT M6X13 A304 | 8 | 8 | 8 | 8 |
| 7 | R662811000 | FIJACION PORTAMANDOS | CONTROL HOLDER ATTACHMEN | 1 | 1 | 1 | 1 |
| | Q412002000 | REMACHE AVINOX Ø4x10MM | RIVET AVINOX Ø4x10MM | 2 | 2 | 2 | 2 |
| 8 | R693093000 | SERIGRAFIA HEI-6/11 | SERIGRAPHY HEI-6 / 11 | 1 | - | - | - |
| 8 | R663097000 | SERIGRAFIA HEM-6/11 | SERIGRAPHY HEM-6/11 | - | 1 | - | - |
| 8 | R663098000 | SERIGRAFIA HEP-6/11 | SERIGRAPHY HEP-6/11 | - | - | 1 | - |
| 8 | R703042000 | SERIGRAFIA HEI-10/11 | SERIGRAPHY HEI-10 / 11 | - | - | - | 1 |
| 8 | R673067000 | SERIGRAFIA HEM-10/11 20/11 | SERIGRAPHY HEM-10/11 20/11 | - | - | - | - |
| 8 | R673068000 | SERIGRAFIA HEP-10/11 20/11 | SERIGRAPHY HEP-10/11 20/11 | - | - | - | - |
| 9 | R692815000 | PORTAMANDOS COMPL. HEI-6/11 | CONTROL HOLDER HEI-6/11 | 1 | - | - | - |
| 9 | R662831000 | PORTAMANDOS COMPL. HEM-6/11 | CONTROL HOLDER HEM-6/11 | - | 1 | 1 | - |
| 9 | R702806000 | PORTAMANDOS COMP. HEI-10/11 | CONTROL HOLDER HEI-10/11 | - | - | - | 1 |
| 9 | R672831000 | PORTAMANDOS COMP. HEM-10/11 | CONTROL HOLDER HEM-10/11 | - | - | - | - |
| | Q262040000 | ARANDELA GROW. A6 A.304 | WASHER GROW. A6 A.304 | 2 | 2 | 2 | 2 |
| | Q232040000 | ARANDELA A6 | WASHER A6 | 2 | 2 | 2 | 2 |
| | Q012042000 | TORNILLO EXAGONAL M6x15 | HEXAGONAL BOLT M6x15 | 2 | 2 | 2 | 2 |
| 10 | 3715400000 | JUNTA PANEL PORTAMANDOS | SEAL CONTROL HOLDER PANEL | 3 | 3 | 3 | 3 |
| | | | | | | | |
| | | | | | | | |

Зип Общепит

vsezip.ru

| | | | | | | | |
|-------------|---------------|------------------------------|---------------------------|-----------------|-----------------|-----------------|------------------|
| MOD. | HORNOS | | | MUEBLE | | | |
| ITEM | CODIGO | DENOMINACION | TEXTO | HEI 6/11 | HEM 6/11 | HEP 6/11 | HEI 10/11 |
| 11 | R675002000 | SUPLEMENTO DUCHA | SHOWER SUPPLEMENT | _ | 1 | 1 | _ |
| | Q306039000 | ARANDELA JUNTA 23,8X16,2X1,5 | WASHER SEAL 23.8X16.2X1.5 | _ | 1 | 1 | _ |
| | Q012042000 | TORNILLO EXAGONAL M6x15 | HEXAGONAL BOLT M6x15 | _ | 1 | 1 | _ |
| 12 | R095009000 | DUCHA COMPLETA | COMPLETE SHOWER | _ | 1 | 1 | _ |
| | Q042022000 | TORNILLO AVELLANADO M4x15 | COUNTERSUNK BOLT M4x15 | _ | 3 | 3 | _ |
| | | | | | | | |
| | | | | | | | |
| | | | | | | | |
| | | | | | | | |
| | | | | | | | |
| | | | | | | | |
| | | | | | | | |
| | | | | | | | |
| | | | | | | | |
| | | | | | | | |
| | | | | | | | |
| | | | | | | | |
| | | | | | | | |
| | | | | | | | |
| | | | | | | | |
| | | | | | | | |
| | | | | | | | |
| | | | | | | | |
| | | | | | | | |
| | | | | | | | |
| | | | | | | | |
| | | | | | | | |
| | | | | | | | |

Зип Общепит

vsezip.ru

+7(812)987-08-81

| | |
|---------|---------------------------------|
| Número | C-1960 |
| Firma | |
| Fecha | 2008-02 |
| Aparato | HORNOS HEI; HEM; HER 6/11-10/11 |
| PUERTA | |
| Lamina | 2 |
| Orfete | Fagor Industrial S. Coop. |

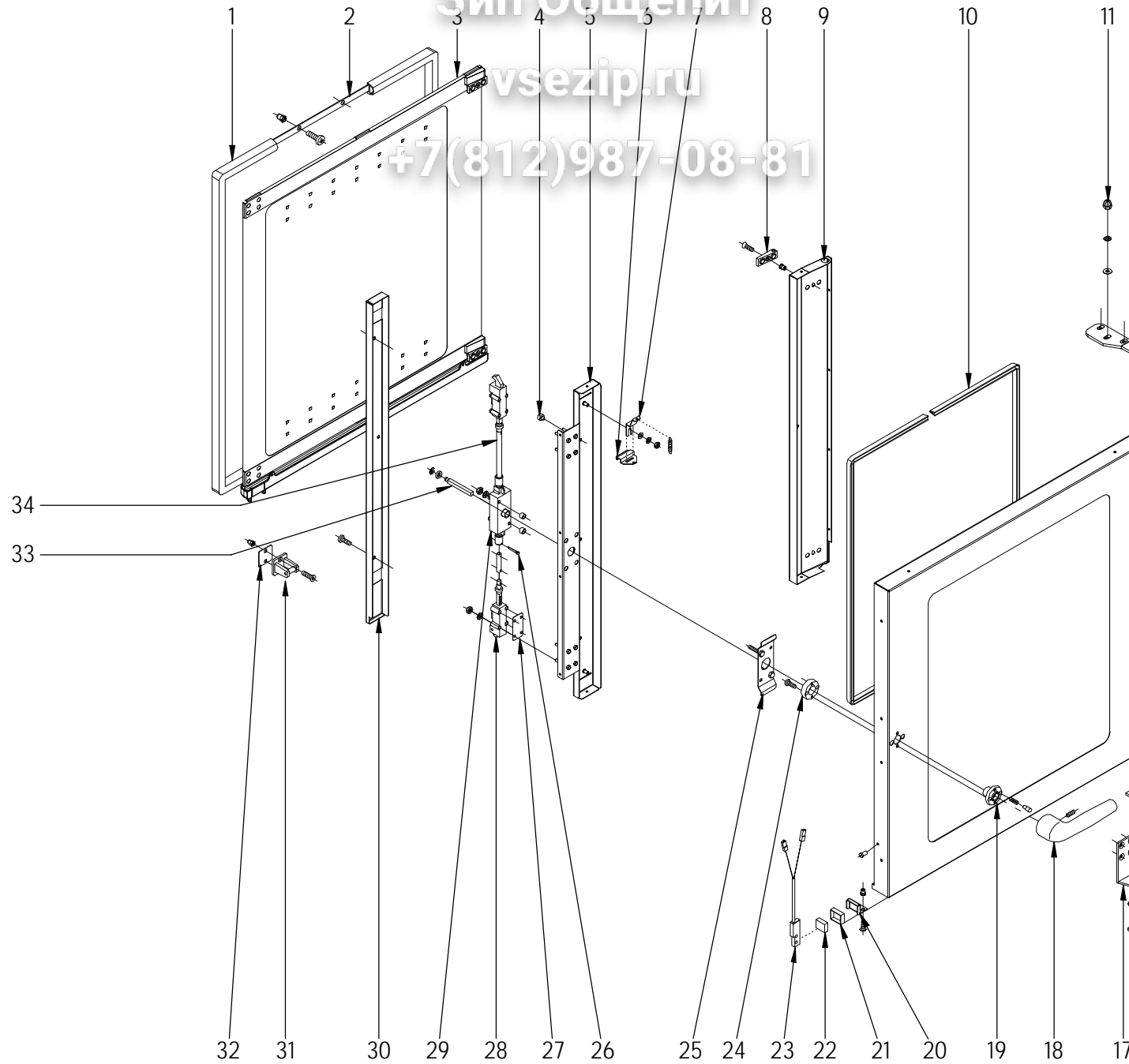

Зип Общепит

| MOD. | | HORNOS | | ZONA | | PUERTA | |
|------|------------|---------------------------------|------------------------------|----------|----------|----------|-----------|
| ITEM | CODIGO | DENOMINACION | TEXTO | HEI 6/11 | HEM 6/11 | HEP 6/11 | HEI 10/11 |
| | 1100003129 | KIT PUERTA 6/11 COMPLETA | DOOR KIT 6/11 COMPLETE | 1 | 1 | 1 | — |
| | 1100003131 | KIT PUERTA 10/11 COMPLETA | DOOR KIT 10/11 COMPLETE | — | — | — | 1 |
| 1 | R660503000 | JUNTA DE PUERTA 6-11 | DOOR SEAL 6-11 | 1 | 1 | 1 | — |
| 1 | R670500000 | JUNTA DE PUERTA 10-11 | DOOR SEAL 10-11 | — | — | — | 1 |
| 2 | R660526000 | FIJACION JUNTA COMPLETA 6-11 | COMPLETE SEAL ATTACHMENT | 1 | 1 | 1 | — |
| 2 | R670513000 | FIJACION JUNTA COMPLETA 10-11 | COMPLETE SEAL ATTACHMENT | — | — | — | 1 |
| | Q032021000 | TORNILLO ALOMADO M4X10 | CURVED SCREW M4X10 | 28 | 28 | 28 | 28 |
| | Q222041000 | REMACHE EXAGONAL M4 (INOX) | HEXAGONAL RIVET M4 (INOX) | 28 | 28 | 28 | 28 |
| 3 | 1100003130 | KIT CRISTAL INTER. 6/11 COMPL. | INTER. GLASS KIT 6/11 COMP. | 1 | 1 | 1 | — |
| 3 | 1100003132 | KIT CRISTAL INTER. 10/11 COMPL. | INTER. GLASS KIT 10/11 COMP. | — | — | — | 1 |
| 4 | R670617000 | TOPE CRISTAL INTERIOR 10/11 | INTERIOR GLASS BUFFER 10/11 | 5 | 5 | 5 | 6 |
| 5 | R660616000 | CONTRAPUERTA MANILLA 6/11 | DOOR REVERSE HANDLE 6/11 | 1 | 1 | 1 | — |
| 5 | R670633000 | CONTRAPUERTA MANILLA 10/11 | DOOR REVERSE HANDLE 10/11 | — | — | — | 1 |
| 6 | R670613000 | PESTILLO 10/11 | LATCH 10/11 | 2 | 2 | 2 | 2 |
| 7 | R670612000 | BASE DE PESTILLO | LATCH BASE | 2 | 2 | 2 | 2 |
| | Q302022000 | ARANDELA 16X6X1.2 A.304 | WASHER 16X6X1.2 A.304 | 2 | 2 | 2 | 2 |
| | Q162040000 | TUERCA EXAGONAL M6 | HEXAGONAL NUT M6 | 2 | 2 | 2 | 2 |
| | Q242040000 | ARANDELA ABANICO A6 A.304 | FAN WASHER A6 A.304 | 2 | 2 | 2 | 2 |
| | R660605000 | MUELLE TENSOR | TENSIONING SPRING | 2 | 2 | 2 | 2 |
| 8 | R670615000 | BASE DE BISAGRA | HINGE BASE | 2 | 2 | 2 | 2 |
| | Q222011000 | REMACHE EXAGONAL M.5 | HEXAGONAL RIVET M.5 | 2 | 2 | 2 | 2 |
| | Q042032000 | TORNILLO AVELLANADO M5X15 | COUNTERSUNK BOLT M5x15 | 2 | 2 | 2 | 2 |
| 9 | R660614000 | CONTRAPUERTA BISAGRA 6/11 | DOOR REVERSE HINGE 6/11 | 1 | 1 | 1 | — |
| 9 | R670631000 | CONTRAPUERTA BISAGRA 10/11 | DOOR REVERSE HINGE 10/11 | — | — | — | 1 |
| 10 | 3715200000 | JUNTA CRISTAL | WINDOW SEAL | 2 | 2 | 2 | 2 |
| 11 | Q212051000 | TUERCA SOMBRERETE M8 | COWL NUT M8 | 3 | 3 | 3 | 3 |
| | Q242050000 | ARANDELA ABANICO A8 A.304 | FAN WASHER A8 A.304 | 3 | 3 | 3 | 3 |
| | Q302025000 | ARANDELA 8,4x20x1,5 A.304 | WASHER 8.4x20x1.5 A.304 | 3 | 3 | 3 | 3 |
| 12 | Q012042000 | TORNILLO EXAGONAL M6x15 | HEXAGONAL BOLT M6x15 | 1 | 1 | 1 | 1 |
| | Q242040000 | ARANDELA ABANICO A6 A.304 | FAN WASHER A6 A.304 | 1 | 1 | 1 | 1 |
| | R662807000 | ARANDELA AMARRE | ANCHORAGE WASHER | 1 | 1 | 1 | 1 |

Зип Общепит

vsezip.ru

+7(812)987-08-81

| MOD. | | HORNOS | | ZONA | | PUERTA | | | |
|------|------------|------------------------------|------------------------------|----------|----------|----------|-----------|--|--|
| ITEM | CODIGO | DENOMINACION | TEXTO | HEI 6/11 | HEM 6/11 | HEP 6/11 | HEI 10/11 | | |
| 13 | T130500000 | BISAGRA SUPERIOR | UPPER HINGE | 1 | 1 | 1 | 1 | | |
| | R660534000 | EJE SUPERIOR | UPPER SHAFT | 1 | 1 | 1 | 1 | | |
| | Z850519000 | RESORTE 06329 | SPRING 06329 | 1 | 1 | 1 | 1 | | |
| 14 | R660612000 | PANEL PUERTA 6/11 | DOOR PANEL 6/11 | 1 | 1 | 1 | | | |
| 14 | R670629000 | PANEL PUERTA 10-11 | DOOR PANEL 10-11 | | | | 1 | | |
| | Q412002000 | REMACHE AVINOX Ø4x10MM | RIVET AVINOX Ø4x10MM | 14 | 14 | 14 | 14 | | |
| 15 | R660610000 | CRISTAL EXTERIOR 6/11 | EXTERIOR GLASS 6/11 | 1 | 1 | 1 | | | |
| 15 | R670627000 | CRISTAL EXTERIOR 10/11 | EXTERIOR GLASS 10/11 | | | | 1 | | |
| 16 | R660549000 | GUIA EJE INFERIOR FUNDIDO | LOWER SHAFT GUIDE, CAST IRON | 1 | 1 | 1 | 1 | | |
| | Q062040000 | TORNILLO AVELLANADO M6X16 | COUNTERSUNK BOLT M6x16 | 4 | 4 | 4 | 4 | | |
| 17 | R660551500 | BISAGRA INFERIOR PLEGADA | LOWER FOLDER HINGE | 1 | 1 | 1 | 1 | | |
| | Q242040000 | ARANDELA ABANICO A6 A.304 | FAN WASHER A6 A.304 | 2 | 2 | 2 | 2 | | |
| | Q012041000 | TORNILLO EXAGONAL M6x10 A304 | HEXAGONAL BOLT M6x10 A304 | 2 | 2 | 2 | 2 | | |
| 18 | T130502000 | MANILLA COMPLETA | COMPLETE HANDLE | 1 | 1 | 1 | 1 | | |
| | Q132042000 | VARILLA ROSCADA M6X15 | THREADED ROD M6X15 | 1 | 1 | 1 | 1 | | |
| | T130510000 | TAPON Ø 16 BAGAL Ext. | COVER Ø 16 BAGAL Ext. | 1 | 1 | 1 | 1 | | |
| 19 | T130515000 | GUIA MANILLA | HANDLE GUIDE | 1 | 1 | 1 | 1 | | |
| | T130507000 | PITON ENGANCHE PUERTA | DOOR FASTENER SPIKE | 2 | 2 | 2 | 2 | | |
| | T130506000 | RESORTE 34548 | SPRING 34548 | 2 | 2 | 2 | 2 | | |
| 20 | T130513000 | SOPORTE IMAN | MAGNET BRACKET | 1 | 1 | 1 | 1 | | |
| | Q222011000 | REMACHE EXAGONAL M.5 | HEXAGONAL RIVET M.5 | 1 | 1 | 1 | 1 | | |
| | Q032031000 | TORNILLO ALOMADO M5X10 | CURVED SCREW M5X10 | 1 | 1 | 1 | 1 | | |
| 21 | Z200507000 | PROTECTOR IMAN | MAGNET PROTECTOR | 1 | 1 | 1 | 1 | | |
| 22 | Z200506000 | IMAN | MAGNET | 1 | 1 | 1 | 1 | | |
| 23 | Z100522000 | INTERRUPTOR MAGNETICO | MAGNETIC SWITCH | 1 | 1 | 1 | 1 | | |
| 24 | T130514000 | SOPORTE RESORTE | SPRING SUPPORT | 1 | 1 | 1 | 1 | | |
| | Q032032000 | TORNILLO ALOMADO M5x15 | CURVED SCREW M5X15 | 2 | 2 | 2 | 2 | | |
| 25 | T130511000 | SUPLEMENTO SUJ. CERRADURA | ANCHORAGE SUPPL. LOCK | 1 | 1 | 1 | 1 | | |
| 26 | Q352001000 | PASADOR DE ALETAS 2X20 | COTTER PIN 2X20 | 2 | 2 | 2 | 4 | | |
| 27 | T080503000 | SUPLEMENTO ELEMENTO CIERRE | SUPPLEMENT LOCK ELEMENT | 6 | 6 | 6 | 6 | | |

Зип Общепит

| MOD. | | HORNOS | | ZONA | PUERTA | | | |
|------|------------|-----------------------------|---------------------------|----------|----------|----------|-----------|--|
| ITEM | CODIGO | DENOMINACION | TEXTO | HEI 6/11 | HEM 6/11 | HEP 6/11 | HEI 10/11 | |
| 28 | T080504000 | ELEMENTO CIERRE | LOCK ELEMENT | 2 | 2 | 2 | 2 | |
| | Q262040000 | ARANDELA GROW. A6 A.304 | WASHER GROW. A6 A.304 | 6 | 6 | 6 | 8 | |
| | Q162040000 | TUERCA EXAGONAL M6 | HEXAGONAL NUT M6 | 6 | 6 | 6 | 8 | |
| 29 | T130509000 | MECANISMO CIERRE | LOCK MECHANISM | 1 | 1 | 1 | 1 | |
| | Q262040000 | ARAND.GROW. A6 A.304 | WASHER GROW. A6 A.304 | 2 | 2 | 2 | 2 | |
| | Q162040000 | TUERCA EXAGONAL M6 | HEXAGONAL NUT M6 | 2 | 2 | 2 | 2 | |
| | Z608410000 | CASQUILLO AMARRE TECLADO | KEYBOARD ANCHORAGE BUSHI | 2 | 2 | 2 | 2 | |
| 30 | T080502000 | TAPA CIERRE PUERTA 6/11 | DOOR LOCK COVER 6/11 | 1 | 1 | 1 | - | |
| 30 | T110502000 | TAPA CIERRE PUERTA 20/11 | DOOR LOCK COVER 20/11 | - | - | - | 1 | |
| | Q032021000 | TORNILLO ALOMADO M4X10 | CURVED SCREW M4X10 | 4 | 4 | 4 | 4 | |
| | Q222041000 | REMACHE EXAGONAL M4 (INOX) | HEXAGONAL RIVET M4 (INOX) | 4 | 4 | 4 | 4 | |
| 31 | T110506000 | ENGANCHE PUERTA | DOOR FASTENER | 2 | 2 | 2 | 2 | |
| | Q043145000 | TORN. AVELLANADO 6X30 LATON | HEXAGONAL BRASS COUNTERS | 4 | 4 | 4 | 4 | |
| 32 | R660538000 | CALZO DE ENGANCHE | FASTENER WEDGE | 6 | 6 | 6 | 6 | |
| | Q221343000 | REMACHE EXAGONAL M.6 | HEXAGONAL RIVET M.6 | 4 | 4 | 4 | 4 | |
| 33 | T130508000 | EJE DE MANILLA PUERTA | DOOR HANDLE SHAFT | 1 | 1 | 1 | 1 | |
| | T130505000 | CASQUILLO | BUSHING | 1 | 1 | 1 | 1 | |
| 34 | R020502000 | TUBO ALARGADERA 10-11 | EXTENSION PIPE 10-11 | - | - | - | 2 | |
| | | | | | | | | |
| | | | | | | | | |
| | | | | | | | | |
| | | | | | | | | |
| | | | | | | | | |
| | | | | | | | | |
| | | | | | | | | |
| | | | | | | | | |
| | | | | | | | | |
| | | | | | | | | |
| | | | | | | | | |
| | | | | | | | | |
| | | | | | | | | |
| | | | | | | | | |
| | | | | | | | | |
| | | | | | | | | |

Зип Общепит

vsezip.ru

+7(812)987-08-81

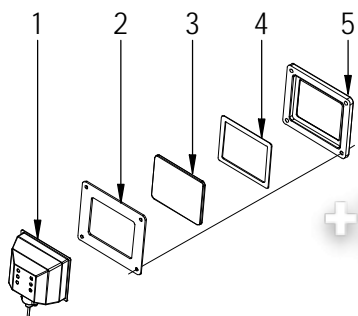

DETALLE DE LAMPARA

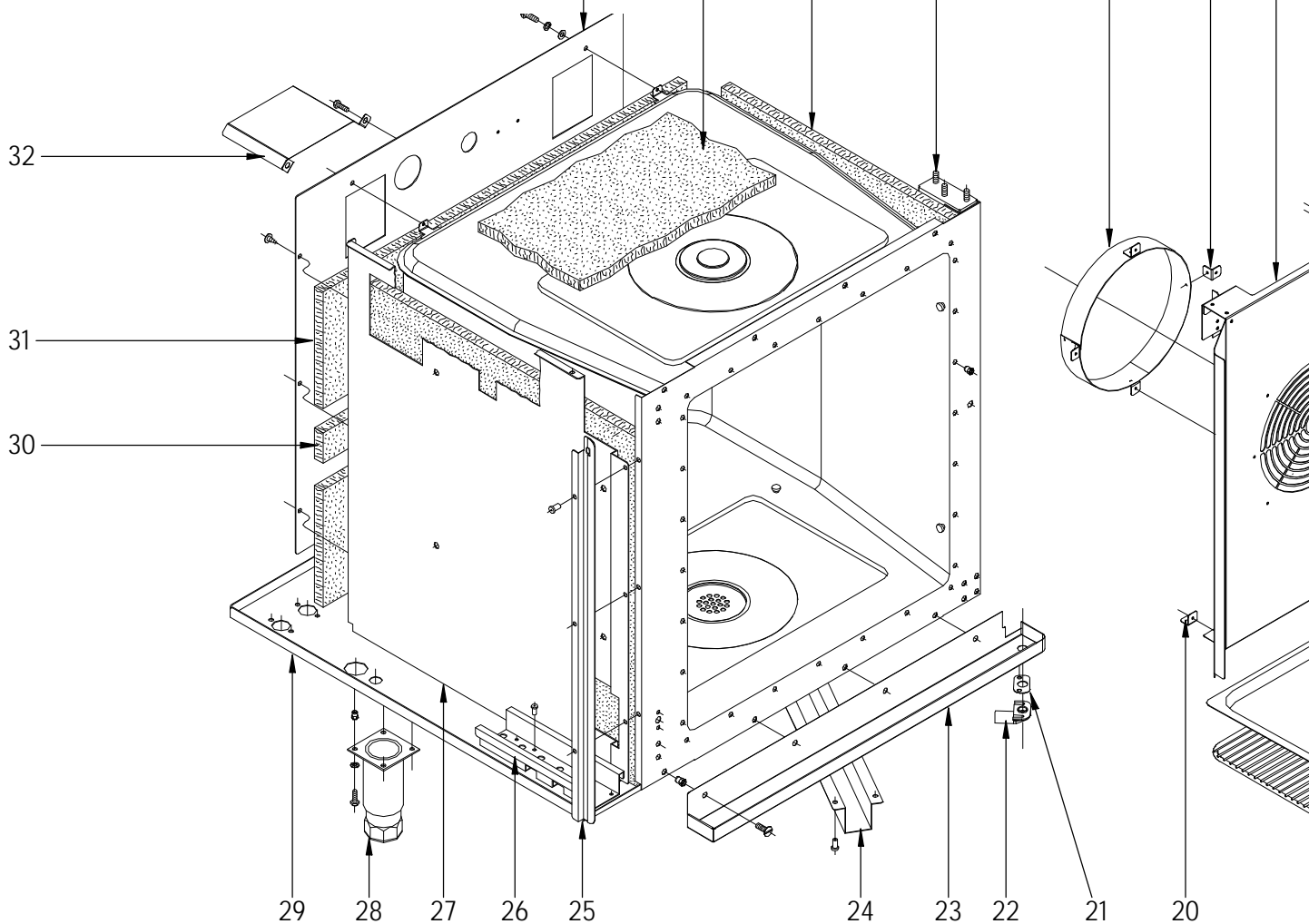

Número: C-1961
Firma:
Fecha: 2008-02
Aparato: HORNOS HEI; HEM; HEF 6/11-10/11
MUEBLE INTERIOR
Lamina: 3
Fagor Industrial S. Coop. **FAGOR**

Зип Общепит

vsezip.ru

+7(812)987-08-81

| MOD. | HORNOS | MUEBLE INTERIOR | | | | | |
|------|------------|------------------------------|-------------------------------|----------|----------|----------|-----------|
| ITEM | CODIGO | DENOMINACION | TEXTO | HEI 6/11 | HEM 6/11 | HEP 6/11 | HEI 10/11 |
| 1 | T303023000 | PORTALAMPARAS | LAMP HOLDER | 1 | 1 | 1 | 1 |
| 2 | T303026000 | JUNTA EXTERIOR LAMPARA | LAMP EXTERIOR SEAL | 1 | 1 | 1 | 1 |
| 3 | T303025000 | CRISTAL LAMPARA | LAMP GLASS | 1 | 1 | 1 | 1 |
| 4 | T303027000 | JUNTA INTERIOR LAMPARA | LAMP INTERIOR SEAL | 1 | 1 | 1 | 1 |
| 5 | T303047000 | MARCO LAMPARA | LAMP FRAME | 1 | 1 | 1 | 1 |
| | R663013000 | LAMPARA 10W-12V | LAMP 10W-12V | 1 | 1 | 1 | 1 |
| | Q222041000 | REMACHE EXAGONAL M.4 INOX | HEXAGONAL RIVET M4 (INOX) | 4 | 4 | 4 | 4 |
| | Q032021000 | TORNILLO ALOMADO M4X10 | CURVED SCREW M4X10 | 4 | 4 | 4 | 4 |
| 6 | R662655000 | SOPORTE AISLANTE POST. 6-11 | REAR INSULATION SUPPORT 6-11 | 1 | 1 | 1 | — |
| 6 | R672608000 | SOPORTE AISLANTE POST. 10/11 | REAR INSULATION SUPPORT 10/11 | — | — | — | 1 |
| | Q151301000 | PHILIPS 8X5/8 | PHILIPS 8X5/8 | 3 | 3 | 3 | 3 |
| | Q012042000 | TORNILLO EXAGONAL M6x15 | HEXAGONAL BOLT M6x15 | 12 | 12 | 12 | 12 |
| | Q262040000 | ARANDELA GROW. A6 A.304 | WASHER GROW. A6 A.304 | 12 | 12 | 12 | 12 |
| | Q232040000 | ARANDELA A6 | WASHER A6 | 12 | 12 | 12 | 12 |
| | Q221343000 | REMACHE EXAGONAL M.6 | HEXAGONAL RIVET M.6 | 6 | 6 | 6 | 6 |
| 7 | R662614000 | AISLANTE 650X650X20 | INSULATION 650X650X20 | 5 | 5 | 5 | 5 |
| 8 | R662613000 | AISLANTE 650X530X20 | INSULATION 650X530X20 | 5 | 5 | 5 | — |
| 8 | R672630000 | AISLANTE 770X650X20 | INSULATION 770X650X20 | — | — | — | 5 |
| 9 | R692618000 | CUERPO COMPLETO HEI 6/11 | COMPLETE BODY HEI 6/11 | 1 | — | — | — |
| 9 | R662697000 | CUERPO COMPLETO HEM 6/11 | COMPLETE BODY HEM 6/11 | — | 1 | 1 | — |
| 9 | R702609000 | CUERPO COMPLETO HEI 10/11 | COMPLETE BODY HEI 10/11 | — | — | — | 1 |
| 9 | R672609000 | CUERPO INTERIOR HEM-10/11 | INNER BODY HEM-10/11 | — | — | — | — |
| | R662636000 | REFUERZO BASE CUERPO INTER. | REINFORCEMENT BASE INTER. | 1 | 1 | 1 | 1 |
| | Q162040000 | TUERCA EXAGONAL M6 | HEXAGONAL NUT M6 | 8 | 8 | 8 | 8 |
| | Q232040000 | ARANDELA A6 | WASHER A6 | 8 | 8 | 8 | 8 |
| | Q262040000 | ARANDELA GROW. A6 A.304 | WASHER GROW. A6 A.304 | 8 | 8 | 8 | 8 |
| | Q222041000 | REMACHE EXAGONAL M4 (INOX) | HEXAGONAL RIVET M4 (INOX) | 28 | 28 | 28 | 28 |
| 10 | T132644000 | SUPLEMENT. CUBREVENTILADOR | SUPPLEMENT. FAN COVER | 1 | 1 | 1 | 1 |
| S/Nº | T322607000 | REDUCC. CUBREVENT. 60HzD160 | FANCOVER REDUC. 60HzD160 | 1 | 1 | 1 | 1 |
| 11 | T302643000 | FIJACIÓN SUPLEMENTO | SUPPLEMENTARY FASTENING | 4 | 4 | 4 | 4 |
| | Q412002000 | REMACHE AVINOX Ø4x10MM | RIVET AVINOX Ø4x10MM | 8 | 8 | 8 | 8 |

Зип Ощепит

vsezip.ru

+7(812)987-08-81

| MOD. | HORNOS | ZONA | MUEBLE INTERIOR | | | | |
|------|------------|-------------------------------|----------------------------|----------|----------|----------|-----------|
| ITEM | CODIGO | DENOMINACION | TEXTO | HEI 6/11 | HEM 6/11 | HEP 6/11 | HEI 10/11 |
| 12 | R692615000 | CUBREVENTILADOR 6/11 | FAN COVER 6/11 | 1 | 1 | 1 | - |
| 12 | R672611000 | CUBREVENTILADOR 10/11 | FAN COVER 10/11 | - | - | - | 1 |
| | Q152014000 | PERNO SOLD.M5X10 | WELDED ROD M5X10 | 2 | 2 | 2 | 2 |
| 13 | R092677000 | ESCUADRA SUJECCION | FASTENING BRACKET | 2 | 2 | 2 | 2 |
| | Q412002000 | REMACHE AVINOX Ø4x10MM | RIVET AVINOX Ø4x10MM | 6 | 6 | 6 | 6 |
| 14 | R092680000 | FIJACIÓN SUPLEMENTO DOBLE | DOUBLE SUPPLEMENT ATTACHM | 2 | 2 | 2 | - |
| 14 | T302643000 | FIJACIÓN SUPLEMENTO | SUPPLEMENTARY FASTENING | - | - | - | 2 |
| | Q412002000 | REMACHE AVINOX Ø4x10MM | RIVET AVINOX Ø4x10MM | 4 | 4 | 4 | 4 |
| 15 | R662693000 | TOPE PORTABANDEJAS 6/11 | TRAY HOLDER BUFFER 6/11 | 2 | 2 | 2 | - |
| 15 | R672692000 | TOPE PORTABANDEJAS 10/11 | TRAY HOLDER BUFFER 10/11 | - | - | - | 2 |
| 16 | R672691000 | ESCUADRA SUJECCION 6-10/11 | FASTENING BRACKET 6-10/11 | 4 | 4 | 4 | 4 |
| 17 | R692616000 | GUIA BANDEJAS DERECHA 6/11 | RIGHT TRAY GUIDE 6/11 | 1 | 1 | 1 | - |
| 17 | R672612000 | GUIA BANDEJAS DERECHA 10/11 | RIGHT TRAY GUIDE 10/11 | - | - | - | 1 |
| S/Nº | R692617000 | GUIA BANDEJAS IZQUIERDA 6/11 | LEFT TRAY GUIDE 6/11 | 1 | 1 | 1 | - |
| S/Nº | R672613000 | GUIA BANDEJAS IZQUIERDA 10/11 | LEFT TRAY GUIDE 10/11 | - | - | - | 1 |
| 18 | R252816000 | BANDEJA 1/1 P:20 | TRAY 1/1 P:20 | 1 | 1 | 1 | 1 |
| 19 | R672665000 | PARRILLA 1X1 (REF. 2025201) | GRILLE 1X1 (REF. 2025201) | 1 | 1 | 1 | 1 |
| 20 | T302643000 | FIJACIÓN SUPLEMENTO | SUPPLEMENTARY FASTENING | - | - | - | 2 |
| | Q412002000 | REMACHE AVINOX Ø4x10MM | RIVET AVINOX Ø4x10MM | - | - | - | 4 |
| 21 | T302845000 | JUNTA RECOGEAGUAS | WATER COLLECTOR SEAL | 1 | 1 | 1 | 1 |
| | Q242030000 | ARANDELA ABANICO A5 A.304 | FAN WASHER A5 A.304 | 2 | 2 | 2 | 2 |
| | Q213131000 | TUERCA SOMBRERETE M5 | COWL NUT M5 | 2 | 2 | 2 | 2 |
| 22 | T302844000 | DESAGÜE RECOGEAGUAS | WATER COLLECTOR DRAIN | 1 | 1 | 1 | 1 |
| 23 | T112852000 | RECOGEAGUAS COMPL. 6 10/11 | COMPL. WATER COLLECTOR 6 1 | 1 | 1 | 1 | 1 |
| | Q221343000 | REMACHE EXAGONAL M6 | HEXAGONAL RIVET M6 | 4 | 4 | 4 | 4 |
| | Q152017000 | TORNILLO AMARRE M6X13 A304 | FASTENING BOLT M6X13 A304 | 4 | 4 | 4 | 4 |
| 24 | R672833000 | CUBRE DESAGUE 6/11 10/11 | DRAIN COVER 6/11 10/11 | 1 | 1 | 1 | 1 |
| 25 | R662682000 | PROTECTOR PORTAMANDOS 6-11 | CONTROL HOLDER PROTECTOR | 1 | 1 | 1 | - |
| 25 | R672674000 | PROTECCION PORTAMANDOS | CONTROL HOLDER PROTECTOR | - | - | - | 1 |
| | Q412002000 | REMACHE AVINOX Ø4x10MM | RIVET AVINOX Ø4x10MM | 3 | 3 | 3 | 3 |

Зип Общепит

| | MOD. | HORNOS | ZONA | MUEBLE INTERIOR | | | |
|------|------------|-------------------------------|-------------------------------|-----------------|----------|----------|-----------|
| | | +7(812)987-08-81 | | | | | |
| ITEM | CODIGO | DENOMINACION | TEXTO | HEI 6/11 | HEM 6/11 | HEP 6/11 | HEI 10/11 |
| 26 | R342802000 | GUIA CUADRO ELECTRICO " | SWITCHBOARD GUIDE" | 1 | 1 | 1 | 1 |
| | Q412002000 | REMACHE AVINOX Ø4x10MM | RIVET AVINOX Ø4x10MM | 8 | 8 | 8 | 8 |
| 27 | T072614000 | SOPORTE LATER. AISLANTE 6-11 | SIDE SUPPORT INSULATION 6-11 | 1 | 1 | 1 | — |
| 27 | T112624000 | SOPORTE LATER. AISLANTE 10/11 | SIDE SUPPORT INSULATION 10/11 | — | — | — | 1 |
| 28 | X260151000 | PATA REGULABLE | ADJUSTABLE LEG | 4 | 4 | 4 | 4 |
| | Q221343000 | REMACHE EXAGONAL M6 | HEXAGONAL RIVET M6 | 16 | 16 | 16 | 16 |
| | Q242040000 | ARANDELA ABANICO A6 A.304 | FAN WASHER A6 A.304 | 16 | 16 | 16 | 16 |
| | Q012042000 | TORNILLO EXAGONAL M6x15 | HEXAGONAL BOLT M6x15 | 16 | 16 | 16 | 16 |
| 29 | R665077000 | BASE EXTERIOR DE HORNO 10/11 | OVEN OUTER BASE 10 / 11 | 1 | 1 | 1 | 1 |
| 30 | R662616000 | AISLANTE 560X60X20 | INSULATION 560X60X20 | 3 | 3 | 3 | 3 |
| 31 | R662615000 | AISLANTE 800X110X20 | INSULATION 800X110X20 | 2 | 2 | 2 | — |
| 31 | R672631000 | AISLANTE 670X200X20 | INSULATION 670X200X20 | — | — | — | 2 |
| 32 | T142635000 | TEJADILLO MOTOR | MOTOR ROOF | 1 | 1 | 1 | 1 |
| | | | | | | | |
| | | | | | | | |
| | | | | | | | |
| | | | | | | | |
| | | | | | | | |
| | | | | | | | |
| | | | | | | | |
| | | | | | | | |
| | | | | | | | |
| | | | | | | | |
| | | | | | | | |
| | | | | | | | |
| | | | | | | | |
| | | | | | | | |
| | | | | | | | |
| | | | | | | | |

Зип Общепит

vsezip.ru

+7(812)987-08-81

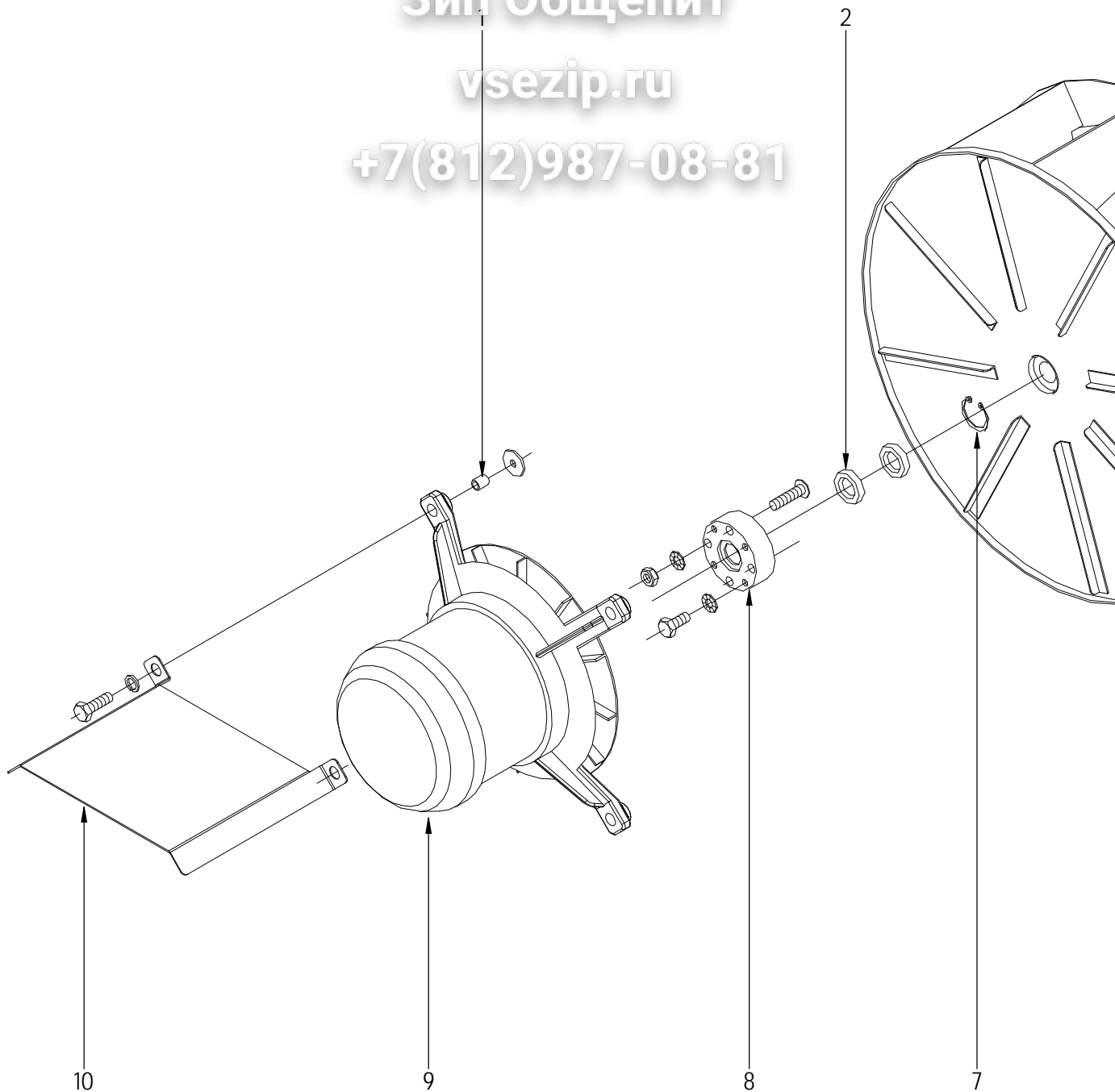

| | | | | | | |
|---------|-------|---------|---------------------------------|---------|--------|--|
| N piano | Firma | Fecha | Apartado | TURBINA | Lamina | Fagor Industri al s. Coop. FAGOR Orfite |
| C-1962 | | 2008-02 | HORNOS HEI; HEM; HER 6/11-10/11 | | 4 | |

Зип Общепит

vsezip.ru

+7(812)987-08-81

| MOD. | HORNOS | TURBINA | | | | | |
|------|------------|-------------------------------|-------------------------------|----------|----------|----------|-----------|
| ITEM | CODIGO | DENOMINACION | TEXTO | HEI 6/11 | HEM 6/11 | HEP 6/11 | HEI 10/11 |
| 1 | R663057000 | CASQUILLO AMARRE MOTOR | MOTOR FASTENING BUSHING | — | 4 | 4 | — |
| | Q301304000 | ARANDELA PLANA 23X6.5X2 | FLAT WASHER 23X6.5X2 | 4 | 4 | 4 | 4 |
| 2 | R662627000 | RETEN 17X28X7V | SEAL 17X28X7V | 2 | 2 | 2 | 2 |
| 3 | R703050000 | TURBINA REC Ø350X127 HANNING | STRAIGHT FAN Ø350X127 HANNING | 1 | — | — | 1 |
| 3 | T493017000 | TURBINA RECTA Ø350X127 FIR | STRAIGHT FAN Ø350X127 FIR | — | 1 | 1 | — |
| | R763010000 | ARANDELA SEGURIDAD HANNING | SAFETY WASHER HANNING | 1 | 1 | 1 | 1 |
| | Q012063000 | TORNIL. EXAGONAL M10X20 A.304 | HEXAGONAL BOLT M10X20 A.304 | 1 | 1 | 1 | 1 |
| 4 | R033002000 | PRENSA ESTOPAS | STUFFING BOX | 1 | 1 | 1 | 1 |
| 5 | R663016000 | RESISTENCIA CONVECCION 230V. | CONVECTION RESISTOR 230V. | 6 | 6 | 6 | — |
| 5 | R673002000 | RESISTENCIA CONVECCION | CONVECTION RESISTOR | — | — | — | 6 |
| 6 | R693017000 | JUNTA RESISTENCIAS 6-11 | RESISTOR SEAL 6-11 | 6 | 6 | 6 | — |
| 6 | R673063000 | JUNTA RESISTENCIAS 10-11 | RESISTOR SEAL 10-11 | — | — | — | 6 |
| | Q232040000 | ARANDELA A6 | WASHER A6 | 18 | 18 | 18 | 18 |
| | Q242040000 | ARANDELA ABANICO A6 A.304 | FAN WASHER A6 A.304 | 18 | 18 | 18 | 18 |
| | Q012042000 | TORNILLO EXAGONAL M6x15 | HEXAGONAL BOLT M6x15 | 18 | 18 | 18 | 18 |
| 7 | Q302023000 | ANILLO DE SEGURIDAD Ø 28X1.2 | SAFETY RING Ø 28X1.2 | 1 | 1 | 1 | 1 |
| 8 | R662684000 | CASQUILLO RETEN | SEAL BUSHING | 1 | 1 | 1 | 1 |
| | R662685000 | JUNTA CASQUILLO RETEN | SEAL BUSHING GASKET | 1 | 1 | 1 | 1 |
| | Q262040000 | ARANDELA GROW. A6 A.304 | WASHER GROW. A6 A.304 | 4 | 4 | 4 | 4 |
| | Q162040000 | TUERCA EXAGONAL M6 | HEXAGONAL NUT M6 | 4 | 4 | 4 | 4 |
| | Q232040000 | ARANDELA A6 | WASHER A6 | 4 | 4 | 4 | 4 |
| | Q262040000 | ARANDELA GROW. A6 A.304 | WASHER GROW. A6 A.304 | 4 | 4 | 4 | 4 |
| | Q162040000 | TUERCA EXAGONAL M6 | HEXAGONAL NUT M6 | 4 | 4 | 4 | 4 |
| 9 | R703049000 | MOTOR DOBLE GIRO 1VEL.450W. | DOUBLE ROTATION MOTOR 1VE | 1 | — | — | 1 |
| 9 | T493003000 | MOTOR 20/21 2V 400V | MOTOR 20/21 2V 400V. | — | 1 | 1 | — |
| 9 | T493004000 | MOTOR 20/21 2V 230V. | MOTOR 20/21 2V 230V. | — | 1 | 1 | — |
| | Q012046000 | TORN.EXA. M6X40 A.304 | HEX BOLT M6X40 A.304 | 4 | 4 | 4 | 4 |
| | Q242050000 | ARANDELA ABANICO A8 A.304 | FAN WASHER A8 A.304 | 4 | 4 | 4 | 4 |
| | Q162050000 | TUERCA EXAGONAL M8x1 INOX. | HEXAGONAL NUT M8x1 INOX. | 4 | 4 | 4 | 4 |
| 10 | T142635000 | TEJADILLO MOTOR | MOTOR ROOF | 1 | 1 | 1 | 1 |

Зип Общепит

vsezip.ru

+7(812)987-08781

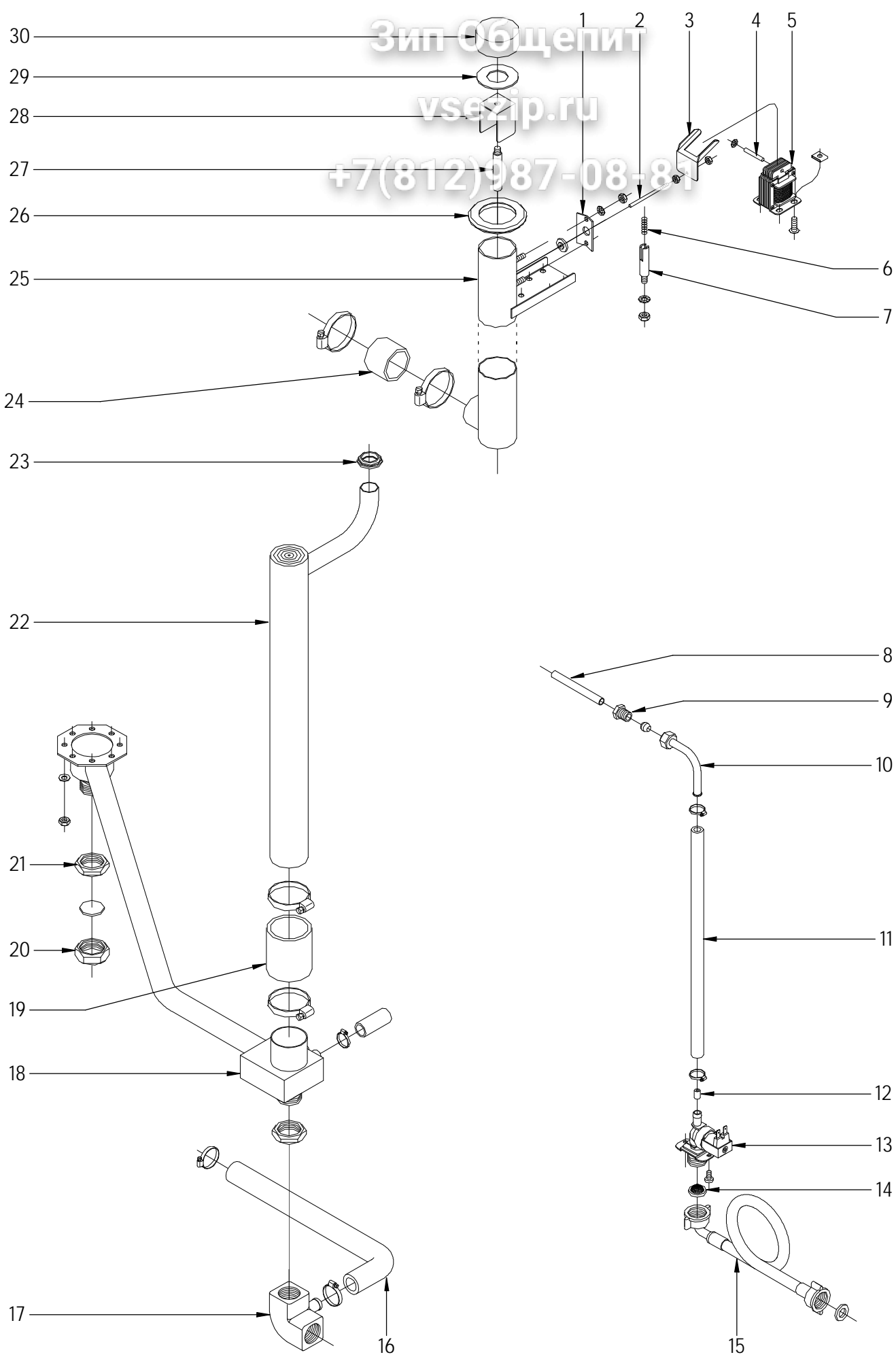

| | | | | | | |
|---------|--------------------|---------|------------------------|------------------|--------|---------------------------------------|
| N plano | Firma | Fecha | Aparato | CIRCUITO DE AGUA | Lamina | Fagor Industrial S.Coop. FAGOR |
| C-1963 | <i>[Signature]</i> | 2008-02 | HORNOS HEI-6/11; 10/11 | | 5 | Oñate |

Зип Общепит

vsezip.ru

+7(812)987-08-81

| MOD. | HORNOS | ZONA | CIRCUITO DE AGUA | | | | |
|------|------------|--------------------------------|--------------------------------|----------|-----------|--|--|
| ITEM | CODIGO | DENOMINACION | TEXTO | HEI 6/11 | HEI 10/11 | | |
| 1 | T115105000 | AMARRE CONDUCCION VAHOS | VAPOUR DUCT FASTENING | 1 | 1 | | |
| | R675033000 | JUNTA PALANCA ACCIONAMIENTO | DRIVE LEVER SEAL | 1 | 1 | | |
| | Q242030000 | ARANDELA ABANICO A5 A.304 | FAN WASHER A5 A.304 | 2 | 2 | | |
| | Q162030000 | TUERCA EXAGONAL M5 | HEXAGONAL NUT M5 | 2 | 2 | | |
| 2 | R675014000 | PALANCA ACCIONAMIENTO | DRIVE LEVER | 1 | 1 | | |
| 3 | R672640000 | ESCUADRA ACCIONAMIENTO | DRIVE BRACKET | 1 | 1 | | |
| | Q162020000 | TUERCA EXAGONAL M4 | HEXAGONAL NUT M4 | 2 | 2 | | |
| | Q242020000 | ARANDELA ABANICO A4 A.304 | FAN WASHER A4 A.304 | 1 | 1 | | |
| 4 | R675016000 | PASADOR ELECTROIMAN | ELECTROMAGNET PIN | 1 | 1 | | |
| | Q301035000 | SUJECCION RAPIDA Ø4 | RAPID FASTENING Ø4 | 2 | 2 | | |
| 5 | R663030000 | ELECTROIMAN JOVE TIPO 501 | ELECTROMAGNET JOVE TYPE 501 | 1 | 1 | | |
| | Q221009000 | TUERCA RAPIDA SEGURID. AC.RE | RAPID SAFETY NUT AC.RE | 2 | 2 | | |
| | Q152004000 | TORNILLO APLAST. M5X13 A 304 | MUSHROOM HEAD BOLT M5X13 | 2 | 2 | | |
| 6 | Z883001000 | RESORTE 20153 | SPRING 20153 | 1 | 1 | | |
| 7 | R665027000 | GUIA RESORTE | SPRING GUIDE | 1 | 1 | | |
| | Q242040000 | ARANDELA ABANICO A6 A.304 | FAN WASHER A6 A.304 | 1 | 1 | | |
| | Q162040000 | TUERCA EXAGONAL M6 | HEXAGONAL NUT M6 | 1 | 1 | | |
| 8 | R695033000 | TUBO INYECTOR 6/11 | INJECTOR PIPE 6/11 | 1 | 1 | | |
| 9 | R695003000 | MANGUITO CIERRE | CLOSING SLEEVE | 1 | 1 | | |
| | R695004000 | BICONO | BICONE | 1 | 1 | | |
| 10 | R695017000 | TUBO CONDUCCION AGUA | WATER DUCT PIPE | 1 | 1 | | |
| 11 | 3676900000 | TUBO GOMA NEGRA Ø17*10 | BLACK RUBBER PIPE Ø17*10 | 1 | 1 | | |
| | Q881302000 | ABRAZADERA ELASTICA 12*20 | ELASTIC CLAMP 12*20 | 2 | 2 | | |
| 12 | R665041000 | REGULADOR 0,25L. ROJO | REGULATOR 0.25L. RED | 1 | 1 | | |
| 13 | Z701135000 | ELECT. SIMPLE 220V COD.255.208 | ELECT. SIMPLE 220V COD.255.208 | 1 | 1 | | |
| | Q032021000 | TORNILLO ALOMADO M4x10 | CURVED SCREW M4X10 | 4 | 4 | | |
| 14 | Z701132000 | FILTRO DE JUNTA N-3 | SEAL FILTER N-3 | 1 | 1 | | |
| 15 | Z601114000 | MANGUERA ENTRADA AGUA | WATER INTAKE HOSE | 1 | 1 | | |
| 16 | 3715600000 | TUBO SILICONA 26X18 | SILICONE PIPE 26X18 | 1 | 1 | | |
| | Q881305000 | ABRAZADERA 25-40 | CLAMP 25-40 | 2 | 2 | | |

Зип Общепит

| MOD. | | HORNOS | | CIRCUITO DE AGUA | | | |
|------|------------|------------------------------|-----------------------------|------------------|-----------|--|--|
| ITEM | CODIGO | DENOMINACION | TEXTO | HEI 6/11 | HEI 10/11 | | |
| 17 | R665080000 | CODO DESAGÜE | DRAINAGE L-BEND | 1 | 1 | | |
| 18 | R695032000 | TUBO DESAGÜE COMP. HEI 6/11 | COMP. DRAINAGE PIPE HEI6/11 | 1 | 1 | | |
| 19 | R345020000 | TUBO EMPALME | CONNECTION PIPE | 1 | 1 | | |
| | Q881307000 | ABRAZADERA 40-60 | CLAMP 40-60 | 2 | 2 | | |
| 20 | R665053000 | TUERCA TAPON 1" | PLUG NUT 1" | 1 | 1 | | |
| | R015011000 | ARANDELA Ø32 | WASHER Ø32 | 1 | 1 | | |
| 21 | Q223014000 | CONTRATUERCA 1 LATON | COUNTERNUT 1 BRASS | 2 | 2 | | |
| 22 | R695030000 | CHIMENEA RETORNO HEI 6/11 | FLUE PIPE RETURN HEI 6/11 | 1 | - | | |
| 22 | R705024000 | CHIMENEA RETORNO HEI 10/11 | FLUE PIPE RETURN HEI 10/11 | - | 1 | | |
| 23 | N503017000 | SOPORTE TERMOSTATO 1001713 | THERMOSTAT SUPPORT 1001713 | 1 | 1 | | |
| 24 | 3715800000 | TUBO SILICONA Ø43*51 | SILICONE TUBE Ø43*51 | 1 | 1 | | |
| | Q881307000 | ABRAZADERA 40-60 | CLAMP 40-60 | 2 | 2 | | |
| 25 | R695008000 | CONJUNTO CHIMENEA HMI | FLUE PIPE UNIT HMI | 1 | 1 | | |
| 26 | R662813000 | PASAMUROS CHIMENEA 101003361 | FEEDTHROUGH FLUE PIPE 1010 | 1 | 1 | | |
| 27 | R675008000 | UNION RETENCION VAPORES | STEAM RETAINER UNION | 1 | 1 | | |
| 28 | R675005000 | GUIA RETENCION VAPORES | STEAM RETAINER GUIDE | 1 | 1 | | |
| 29 | R675007000 | JUNTA RETENCION VAPORES | STEAM RETAINER SEAL | 1 | 1 | | |
| 30 | R675006000 | RETENCION DE VAPORES | STEAM RETAINER | 1 | 1 | | |
| | | | | | | | |
| | | | | | | | |
| | | | | | | | |
| | | | | | | | |
| | | | | | | | |
| | | | | | | | |
| | | | | | | | |
| | | | | | | | |
| | | | | | | | |
| | | | | | | | |
| | | | | | | | |
| | | | | | | | |
| | | | | | | | |
| | | | | | | | |

Зип Общежит

vsezip.ru

+7(812)987-0881

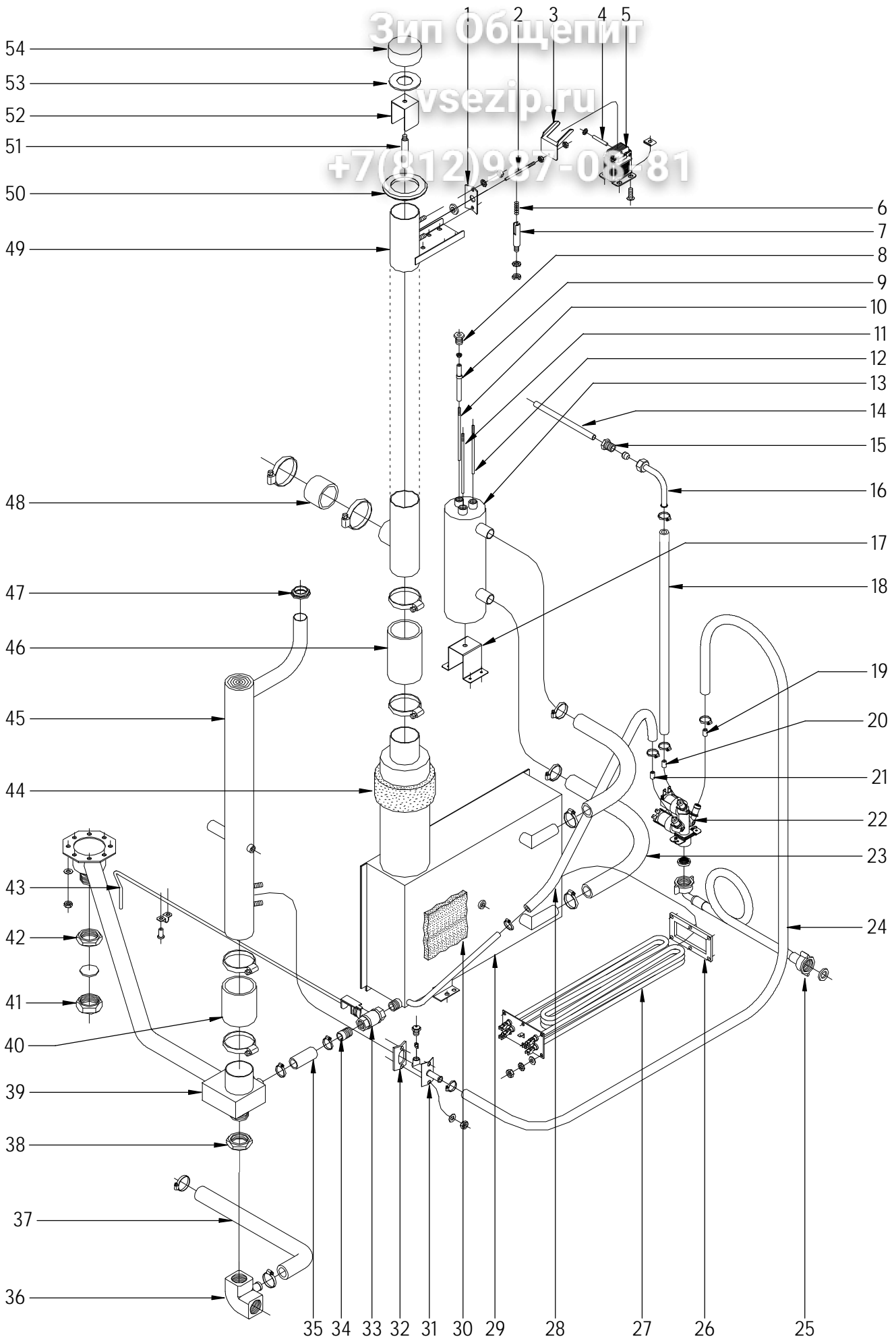

| | | | | | | |
|---------|--------------------|---------|----------------------------|------------------|--------|---------------------------------------|
| N plano | Firma | Fecha | Aparato | CIRCUITO DE AGUA | Lamina | Fagor Industrial S.Coop. FAGOR |
| C-1964 | <i>[Signature]</i> | 2008-02 | HORNOS HEM; HEP 6/11-10/11 | 6 | Oñate | |

Зип Общепит

vsezip.ru

+7(812)987-08-81

| MOD. | | HORNOS | | CIRCUITO DE AGUA | | | |
|------|------------|------------------------------|-----------------------------|------------------|----------|-----------|-----------|
| ITEM | CODIGO | DENOMINACION | TEXTO | HEM 6/11 | HEP 6/11 | HEM 10/11 | HEP 10/11 |
| 1 | T115105000 | AMARRE CONDUCCION VAHOS | VAPOUR DUCT FASTENING | 1 | 1 | 1 | 1 |
| | R675033000 | JUNTA PALANCA ACCIONAMIENTO | DRIVE LEVER SEAL | 1 | 1 | 1 | 1 |
| | Q242030000 | ARANDELA ABANICO A5 A.304 | FAN WASHER A5 A.304 | 2 | 2 | 2 | 2 |
| | Q162030000 | TUERCA EXAGONAL M5 | HEXAGONAL NUT M5 | 2 | 2 | 2 | 2 |
| 2 | R675014000 | PALANCA ACCIONAMIENTO | DRIVE LEVER | 1 | 1 | 1 | 1 |
| 3 | R672640000 | ESCUADRA ACCIONAMIENTO | DRIVE BRACKET | 1 | 1 | 1 | 1 |
| | Q162020000 | TUERCA EXAGONAL M4 | HEXAGONAL NUT M4 | 2 | 2 | 2 | 2 |
| | Q242020000 | ARANDELA ABANICO A4 A.304 | FAN WASHER A4 A.304 | 1 | 1 | 1 | 1 |
| 4 | R675016000 | PASADOR ELECTROIMAN | ELECTROMAGNET PIN | 1 | 1 | 1 | 1 |
| | Q301035000 | SUJECCION RAPIDA Ø 4 | RAPID ATTACHMENT Ø 4 | 2 | 2 | 2 | 2 |
| 5 | R663030000 | ELECTROIMAN JOVE TIPO 501 | ELECTROMAGNET JOVE TYPE 501 | 1 | 1 | 1 | 1 |
| | Q221009000 | TUERCA RAPIDA SEGURID. AC.RE | RAPID SAFETY NUT AC.RE | 2 | 2 | 2 | 2 |
| | Q152004000 | TORNILLO APLAST. M5X13 A 304 | MUSHROOM HEAD BOLT M5X13 | 2 | 2 | 2 | 2 |
| 6 | Z883001000 | RESORTE 20153 | SPRING 20153 | 1 | 1 | 1 | 1 |
| 7 | R665027000 | GUIA RESORTE | SPRING GUIDE | 1 | 1 | 1 | 1 |
| | Q242040000 | ARANDELA ABANICO A6 A.304 | FAN WASHER A6 A.304 | 1 | 1 | 1 | 1 |
| | Q162040000 | TUERCA EXAGONAL M6 | HEXAGONAL NUT M6 | 1 | 1 | 1 | 1 |
| 8 | R345058000 | RACORD | CONNECTION | 3 | 3 | 3 | 3 |
| | Q163020000 | TUERCA EXAGONAL M4 | HEXAGONAL NUT M4 | 6 | 6 | 6 | 6 |
| 9 | R345059000 | GUIA AISLANTE | INSULATION GUIDE | 3 | 3 | 3 | 3 |
| 10 | R345063000 | ELECTRODO NIVEL BAJO | LOW LEVEL ELECTRODE | 1 | 1 | 1 | 1 |
| 11 | R345064000 | ELECTRODO DE MASA | EARTH ELECTRODE | 1 | 1 | 1 | 1 |
| 12 | R345060000 | ELECTRODO NIVEL ALTO | HIGH LEVEL ELECTRODE | 1 | 1 | 1 | 1 |
| 13 | T325040000 | CUERPO NIVELES COMPLETO | COMPLETE LEVELS BODY | 1 | 1 | 1 | 1 |
| | Q232040000 | ARANDELA A6 | WASHER A6 | 1 | 1 | 1 | 1 |
| | Q262040000 | ARANDELA GROW. A6 A.304 | WASHER GROW. A6 A.304 | 1 | 1 | 1 | 1 |
| | Q162040000 | TUERCA EXAGONAL M6 | HEXAGONAL NUT M6 | 2 | 2 | 2 | 2 |
| 14 | R695033000 | TUBO INYECTOR | INJECTOR PIPE | 1 | 1 | 1 | 1 |
| 15 | R695003000 | MANGUITO CIERRE | CLOSING SLEEVE | 1 | 1 | 1 | 1 |
| | R695004000 | BICONO | BICONE | 1 | 1 | 1 | 1 |
| 16 | R695017000 | TUBO CONDUCCION AGUA | WATER DUCT PIPE | 1 | 1 | 1 | 1 |

Зип Общепит

vsezip.ru

+7(812)987-08-81

| MOD. | | HORNOS | | CIRCUITO DE AGUA | | | |
|------|------------|-------------------------------|-----------------------------|------------------|----------|-----------|-----------|
| ITEM | CODIGO | DENOMINACION | TEXTO | HEM 6/11 | HEP 6/11 | HEM 10/11 | HEP 10/11 |
| 17 | R025032000 | CHAPA CUERPO NIVELES E102011 | PLATE BODY LEVELS E102011 | - | - | 1 | 1 |
| 18 | 3676900000 | TUBO GOMA NEGRA Ø17*10 | BLACK RUBBER PIPE Ø17*10 | 1 | 1 | 1 | 1 |
| | Q881302000 | ABRAZADERA ELASTICA 12*20 | ELASTIC CLAMP 12*20 | 2 | 2 | 2 | 2 |
| 19 | P443042000 | REGULADOR 3L. VERDE 254.023 | REGULATOR 3L. GREEN 254.023 | 1 | 1 | 1 | 1 |
| 20 | R665041000 | REGULADOR 0,25L. ROJO | REGULATOR 0.25L. RED | 1 | 1 | 1 | 1 |
| 21 | Z601156000 | REGULADOR 8L RO. 254.034 | REGULATOR 8L RED 254.034 | 1 | 1 | 1 | 1 |
| 22 | Z611123000 | ELECTROV. TRIPLE COD.255.641 | SOLENOID TRIPLE ELBOW.255,6 | 1 | 1 | 1 | 1 |
| | Q032021000 | TORNILLO ALOMADO M4x10 | CURVED SCREW M4X10 | 4 | 4 | 4 | 4 |
| 23 | 3715600000 | TUBO SILICONA FORRADO 26X18 | LINED SILICONE TUBE 26X18 | 2 | 2 | 2 | 2 |
| | Q881304000 | ABRAZADERA 20-32 | CLAMP 20-32 | 4 | 4 | 4 | 4 |
| 24 | 3676900000 | TUBO GOMA NEGRA Ø17*10 | BLACK RUBBER PIPE Ø17*10 | 1 | 1 | 1 | 1 |
| | Q881302000 | ABRAZADERA ELASTICA 12*20 | ELASTIC CLAMP 12*20 | 2 | 2 | 2 | 2 |
| 25 | Z601114000 | MANGUERA ENTRADA AGUA | WATER INTAKE HOSE | 1 | 1 | 1 | 1 |
| | Z701132000 | FILTRO DE JUNTA N-3 | SEAL FILTER N-3 | 2 | 2 | 2 | 2 |
| 26 | R145012000 | JUNTA CIERRE RESISTENCIAS | RESISTOR CLOSING SEAL | 1 | 1 | 2 | 2 |
| 27 | R143000000 | RESISTENCIA 3000WX3 | RESISTOR 3000WX3 | 1 | 1 | 2 | 2 |
| | Q163030000 | TUERCA EXAGONAL M5 LATON | HEXAGONAL NUT M5 BRASS | 6 | 6 | 12 | 12 |
| | Q242030000 | ARANDELA ABANICO A5 A.304 | FAN WASHER A5 A.304 | 6 | 6 | 12 | 12 |
| 28 | 3676900000 | TUBO GOMA NEGRA Ø17*10 | BLACK RUBBER PIPE Ø17*10 | 2 | 2 | 2 | 2 |
| | Q881302000 | ABRAZADERA ELASTICA 12*20 | ELASTIC CLAMP 12*20 | 4 | 4 | 4 | 4 |
| 29 | R665042000 | GENERADOR DE VAPOR 6/11 | STEAM GENERATOR 6/11 | 1 | 1 | - | - |
| 29 | R675024000 | GENERADOR DE VAPOR 20/11 | STEAM GENERATOR 20/11 | - | - | 1 | 1 |
| 30 | R665051000 | AISLANTE GENERADOR E-6/11 | GENERATOR INSULATION E-6/11 | 1 | 1 | - | - |
| 30 | R345011000 | AISLANTE GENERADOR E-10-20/11 | GENERATOR INSULATION E-10-2 | - | - | 1 | 1 |
| 31 | R015007000 | CONDUCCION VAHOS COMPLETO | COMPLETE VAPOUR PIPE | 1 | 1 | 1 | 1 |
| | Z651931000 | TOBERA ACLARADO | RINSE NOZZLE | 2 | 2 | 2 | 2 |
| | Z651932000 | RODETE | RUNNER | 2 | 2 | 2 | 2 |
| | Q162030000 | TUERCA EXAGONAL M5 | HEXAGONAL NUT M5 | 2 | 2 | 2 | 2 |
| | Q242030000 | ARANDELA ABANICO A5 A.304 | FAN WASHER A5 A.304 | 2 | 2 | 2 | 2 |
| 32 | R345108000 | JUNTA DE VAHOS 5102805 | VAPOUR SEAL 5102805 | 1 | 1 | 1 | 1 |
| 33 | R015034000 | CUERPO GRIFO VACIADO | DRAINAGE TAP BODY | 1 | 1 | 1 | 1 |

Зип Общепит

vsezip.ru

+7(812)987-08-81

| MOD. | HORNOS | ZONA | CIRCUITO DE AGUA | | | | |
|------|------------|------------------------------|-------------------------------|----------|----------|-----------|-----------|
| ITEM | CODIGO | DENOMINACION | TEXTO | HEM 6/11 | HEP 6/11 | HEM 10/11 | HEP 10/11 |
| 34 | R345014000 | MANGUITO GRIFO VACIADO | DRAINAGE TAP HOSE | 1 | 1 | 1 | 1 |
| 35 | 3715600000 | TUBO SILICONA 26X18 | SILICONE PIPE 26X18 | 1 | 1 | 1 | 1 |
| | Q881304000 | ABRAZADERA 20-32 | CLAMP 20-32 | 2 | 2 | 2 | 2 |
| 36 | R665080000 | CODO DESAGÜE | DRAINAGE L-BEND | 1 | 1 | 1 | 1 |
| 37 | 3715600000 | TUBO SILICONA 26X18 | SILICONE PIPE 26X18 | 1 | 1 | 1 | 1 |
| | Q881305000 | ABRAZADERA 25-40 | CLAMP 25-40 | 2 | 2 | 2 | 2 |
| 38 | Q223014000 | CONTRATUERCA 1 LATON | COUNTERNUT 1 BRASS | 1 | 1 | 1 | 1 |
| 39 | R665076000 | TUBO DESAGÜE COMPLETO | COMPLETE DRAINAGE PIPE | 1 | 1 | 1 | 1 |
| 40 | R345020000 | TUBO EMPALME | CONNECTION PIPE | 1 | 1 | 1 | 1 |
| | Q881307000 | ABRAZADERA 40-60 | CLAMP 40-60 | 2 | 2 | 2 | 2 |
| 41 | R665053000 | TUERCA TAPON 1" | PLUG NUT 1" | 1 | 1 | 1 | 1 |
| | R015011000 | ARANDELA Ø32 | WASHER Ø32 | 1 | 1 | 1 | 1 |
| 42 | Q223014000 | CONTRATUERCA 1 LATON | COUNTERNUT 1 BRASS | 1 | 1 | 1 | 1 |
| 43 | R342803000 | PALANCA GRIFO VACIADO | DRAIN TAP LEVER | 1 | 1 | 1 | 1 |
| | Q901306000 | GRAPA METALICA DOS PIES | METAL STAPLE TWO FEET | 1 | 1 | 1 | 1 |
| | Q412002000 | REMACHE AVINOX Ø4x10mm | RIVET AVINOX Ø4x10mm | 2 | 2 | 2 | 2 |
| 44 | R665070000 | AISLANTE SALIDA GENERADOR611 | GENERATOR OUTPUT INSULATION | 1 | 1 | - | - |
| 44 | T115066000 | AISLANTE CHIMENEA 10-20/11 | FLUE PIPE INSULATION 10-20/11 | - | - | 1 | 1 |
| 45 | R665079000 | CHIMENEA RETORNO COM. 6/11 | FLUE PIPE RETURN COM. 6/11 | 1 | 1 | - | - |
| 45 | R675044000 | CHIMENEA RETORNO COM. 10/11 | FLUE PIPE RETURN COM. 10/11 | - | - | 1 | 1 |
| 46 | R345020000 | TUBO EMPALME | CONNECTION PIPE | 1 | 1 | 1 | 1 |
| | Q881307000 | ABRAZADERA 40-60 | CLAMP 40-60 | 2 | 2 | 2 | 2 |
| 47 | N503017000 | SOPORTE TERMOSTATO 1001713 | THERMOSTAT SUPPORT 1001713 | 1 | 1 | 1 | 1 |
| 48 | 3715800000 | TUBO SILICONA Ø43*51 | SILICONE TUBE Ø43*51 | 1 | 1 | 1 | 1 |
| | Q881307000 | ABRAZADERA 40-60 | CLAMP 40-60 | 2 | 2 | 2 | 2 |
| 49 | R675019000 | CONJUNTO CHIMENEA HME/M/P | FLUE PIPE UNIT HME/M/P | 1 | 1 | 1 | 1 |
| 50 | R662813000 | PASAMUROS CHIMENEA 101003361 | FEEDTHROUGH FLUE PIPE 1010 | 1 | 1 | 1 | 1 |
| 51 | R675008000 | UNION RETENCION VAPORES | STEAM RETAINER UNION | 1 | 1 | 1 | 1 |
| 52 | R675005000 | GUIA RETENCION VAPORES | STEAM RETAINER GUIDE | 1 | 1 | 1 | 1 |
| 53 | R675007000 | JUNTA RETENCION VAPORES | STEAM RETAINER SEAL | 1 | 1 | 1 | 1 |
| 54 | R675006000 | RETENCION DE VAPORES | STEAM RETAINER | 1 | 1 | 1 | 1 |

Зип Общепит

vsezip.ru

+7(812)987-08-81

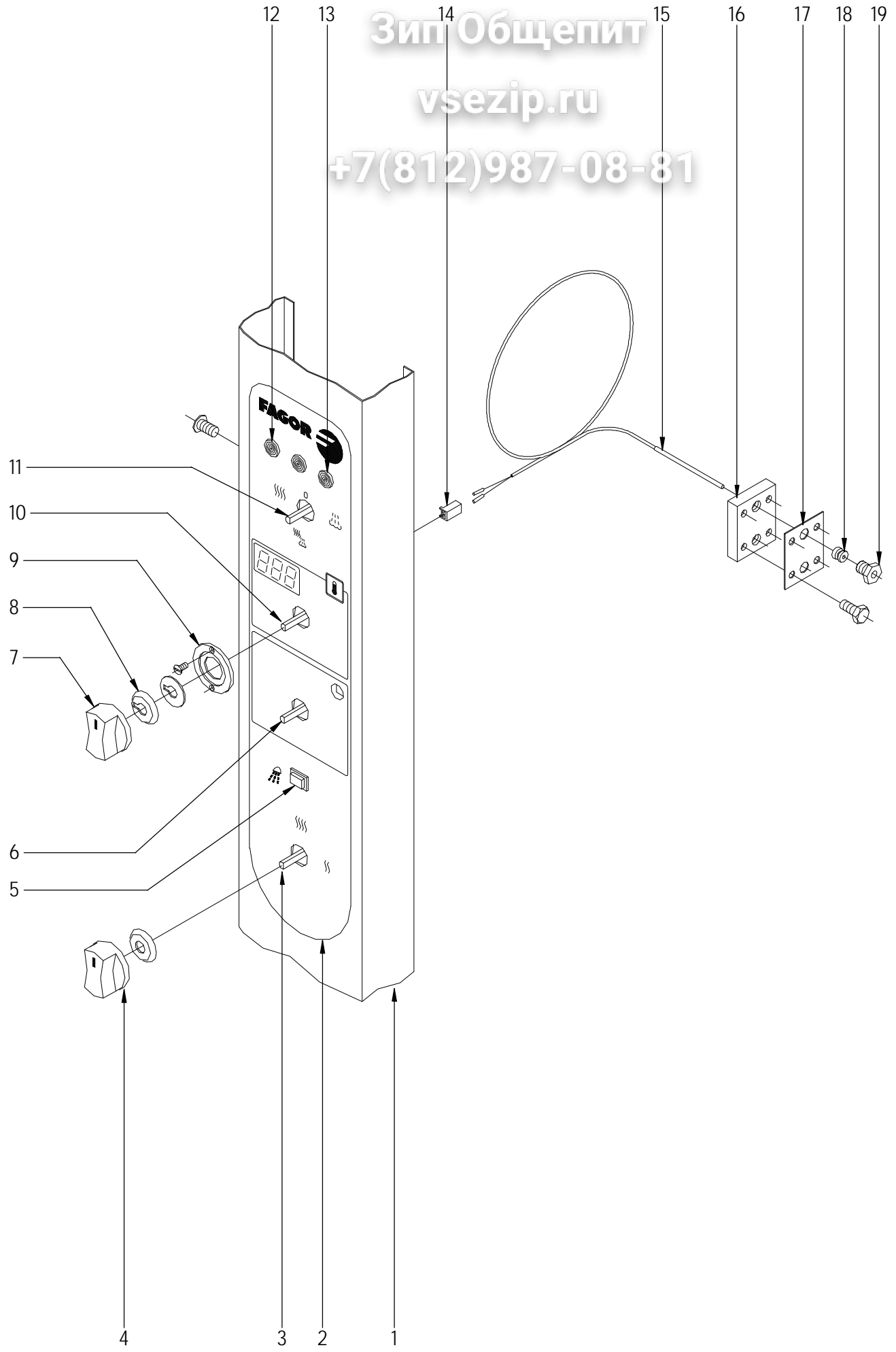

| | | | | | | |
|---------|--------------------|---------|-----------------------|-------------------------------|--------|---------------------------------------|
| N plano | Firma | Fecha | Aparato | SISTEMA ELECTRICO PORTAMANDOS | Lamina | Fagor Industrial S.Coop. FAGOR |
| C-1965 | <i>[Signature]</i> | 2008-02 | HORNOS HEI 6/11-10/11 | | 7 | Onote |

Зип Общепит

vsezip.ru

| MOD. | HORNOS | ZONA | PARTE ELECTRICA PORTAMANDOS | | | | |
|------|------------|------------------------------|-----------------------------|----------|-----------|--|--|
| ITEM | CODIGO | DENOMINACION | TEXTO | HEI 6/11 | HEI 10/11 | | |
| 1 | R692815000 | PORTAMANDOS COMPL. HEI-6/11 | CONTROL HOLDER HEI-6/11 | 1 | - | | |
| 1 | R702806000 | PORTAMANDOS COMPL. HEI-10/11 | CONTROL HOLDER HEI-10/11 | - | 1 | | |
| | Q152004000 | TORNILLO APLAST. M5X13 A 304 | MUSHROOM HEAD BOLT M5X13 | 3 | 3 | | |
| | R692806000 | SOPORTE COMPONENTES HMI | COMPONENT SUPPORT HMI | 1 | 1 | | |
| | R663036000 | FIJACION CIRCUITO | CIRCUIT ATTACHMENT | 4 | 4 | | |
| | R693011000 | RESISTENCIA 1K8 4W | RESISTOR 1K8 4W | 1 | 1 | | |
| 2 | R693093000 | SERIGRAFIA HEI-6/11 | SERIGRAPHY HEI-6 / 11 | 1 | - | | |
| 2 | R703042000 | SERIGRAFIA HEI-10/11 | SERIGRAPHY HEI-10 / 11 | - | 1 | | |
| 3 | R753000000 | CONMUTADOR DE POTENCIA | POWER SWITCH | - | 1 | | |
| 4 | R663062000 | BOTÓN DE MANDO COMPLETO | COMPLETE CONTROL BUTTON | 2 | 3 | | |
| | R663046000 | JUNTA CONMUTADOR | SWITCH SEAL | 2 | 3 | | |
| 5 | R663032000 | PULSADOR L41M8M959F | BUTTON L41M8M959F | 1 | 1 | | |
| 6 | R723000000 | TEMPORIZADOR MANUAL | MANUAL TIMER | 1 | 1 | | |
| 7 | R663063000 | BOTÓN DE MANDO COMPLETO | COMPLETE CONTROL BUTTON | 1 | 1 | | |
| 8 | R663045000 | JUNTA POTENCIOMETRO | POTENTIOMETER SEAL | 1 | 1 | | |
| | R662810000 | ARANDELA GUIA | GUIDE WASHER | 1 | 1 | | |
| 9 | R662809000 | GUIA BOTON DE MANDO | CONTROL BUTTON GUIDE | 1 | 1 | | |
| | Q151346000 | TORNILLO AVELLANADO M3x5 | COUNTERSUNK BOLT M3x5 | 2 | 2 | | |
| 10 | R743013000 | TERMOSTATO ELECTRONICO 270°C | ELECTRONIC THERMOSTAT 270° | 1 | 1 | | |
| 11 | R693004000 | CONMUTADOR DE FUNCIONES | FUNCTIONS SWITCH | 1 | 1 | | |
| 12 | R693056000 | PILOTO AMBAR 41227000A4 | AMBER PILOT 41227000A4 | 2 | 2 | | |
| 13 | R693055000 | PILOTO VERDE 41227000C7 | GREEN PILOT 41227000C7 | 1 | 1 | | |
| 14 | R663092000 | CONECTOR 2 VIAS | 2-WAY CONNECTOR | 1 | 1 | | |
| 15 | R663090000 | CONJUNTO TERMOPAR | THERMOCOUPLE UNIT | 1 | 1 | | |
| 16 | R662659000 | APOYO RACORD SONDA | PROBE CONNECTION SUPPORT | 1 | 1 | | |
| 17 | R692811000 | JUNTA PASAMUROS DOBLE | DOUBLE FEEDTHROUGH GASKE | 1 | 1 | | |
| 18 | R662652000 | BICONO CIERRE SONDA | PROBE CLOSING BICONE | 1 | 1 | | |
| 19 | R662629000 | RACORD CIERRE SONDA | PROBE CLOSING CONNECTION | 1 | 1 | | |
| | Q032021000 | TORNILLO ALOMADO M4X10 | CURVED SCREW M4X10 | 4 | 4 | | |
| | Q232020000 | ARANDELA A-4 | WASHER A-4 | 4 | 4 | | |

Зип Общепит

vsezip.ru

+7(812)987-08-81

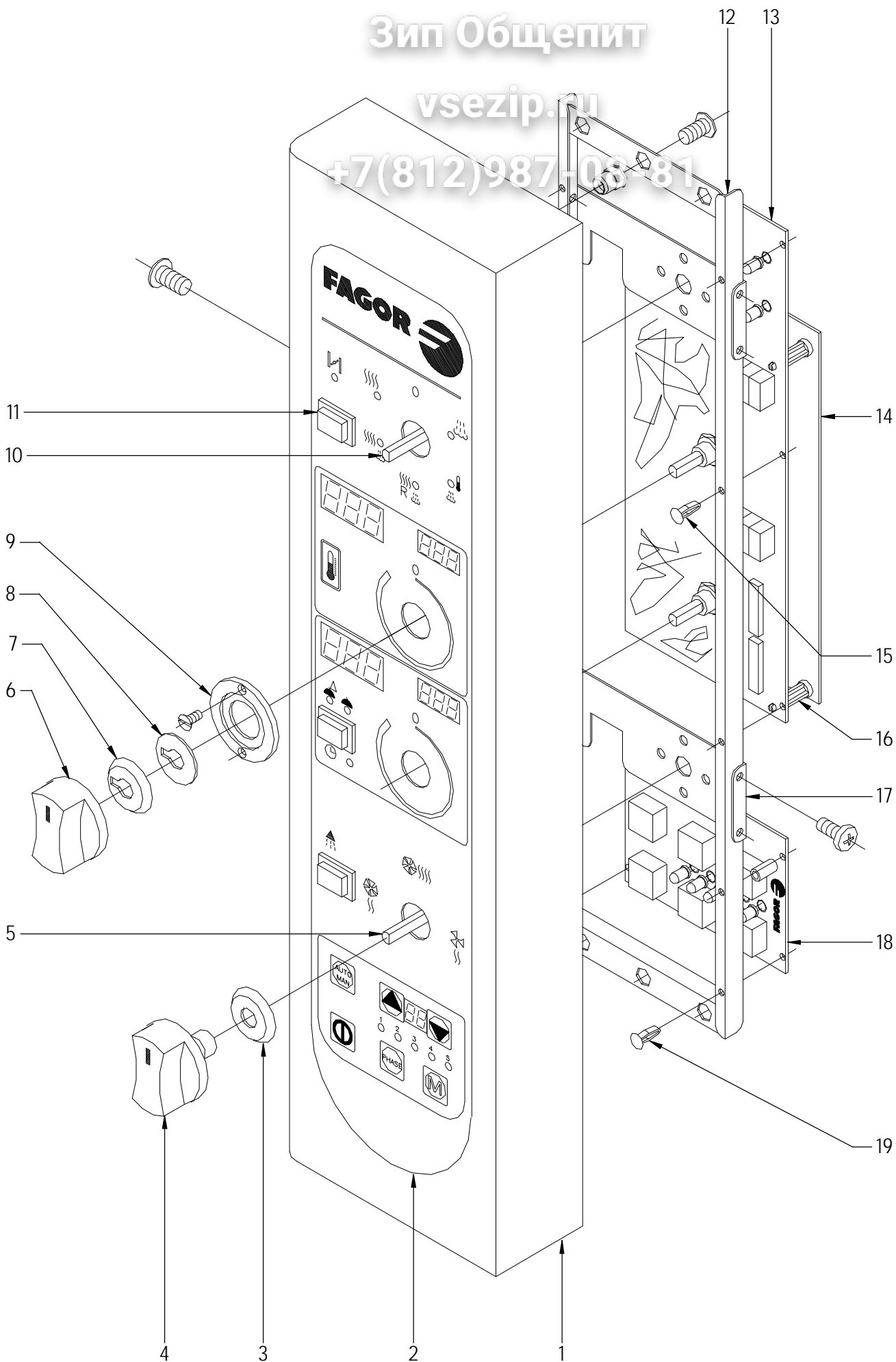

| | | | | | | |
|---------|--------------------|---------|----------------------------|-------------------------------|--------|---------------------------------------|
| N plano | Firma | Fecha | Aparato | SISTEMA ELECTRICO PORTAMANDOS | Lamina | Fagor Industrial S.Coop. FAGOR |
| C-1966 | <i>[Signature]</i> | 2008-02 | HORNOS HEM; HEP 6/11-10/11 | 8 | Onote | |

Зип Общепит

vsezip.ru

| MOD. | | HORNOS | | ZONA | PARTE ELECTRICA PORTAMANDOS | | | |
|------|------------|------------------------------|----------------------------|----------|-----------------------------|-----------|-----------|--|
| ITEM | CODIGO | DENOMINACION | TEXTO | HEM 6/11 | HEP 6/11 | HEM 10/11 | HEP 10/11 | |
| 1 | R662831000 | PORTAMANDOS COMPL. HEM-6/11 | COMPL. CONTROL HOLDER HEM | 1 | 1 | - | - | |
| 1 | R672831000 | PORTAMANDOS COMP. HEM-10/11 | COMP. CONTROL HOLDER HEM- | - | - | 1 | 1 | |
| 2 | R663097000 | SERIGRAFIA HEM-6/11 | SERIGRAPHY HEM-6/11 | 1 | - | - | - | |
| 2 | R663098000 | SERIGRAFIA HEP-6/11 | SERIGRAPHY HEP-6/11 | - | 1 | - | - | |
| 2 | R673067000 | SERIGRAFIA HEM-10/11 20/11 | SERIGRAPHY HEM-10/11 20/11 | - | - | 1 | - | |
| 2 | R673068000 | SERIGRAFIA HEP-10/11 20/11 | SERIGRAPHY HEP-10/11 20/11 | - | - | - | 1 | |
| 3 | R663046000 | JUNTA CONMUTADOR | SWITCH SEAL | 2 | 2 | 2 | 2 | |
| 4 | R663062000 | BOTÓN DE MANDO COMPLETO | COMPLETE CONTROL BUTTON | 2 | 2 | 2 | 2 | |
| 5 | R663026000 | CONMUTADOR FUNC 3P HME/P | FUNCTION SWITCH 3P HME/P | 1 | 1 | 1 | 1 | |
| 6 | R663063000 | BOTÓN DE MANDO COMPLETO | COMPLETE CONTROL BUTTON | 2 | 2 | 2 | 2 | |
| 7 | R663045000 | JUNTA POTENCIOMETRO | POTENTIOMETER SEAL | 2 | 2 | 2 | 2 | |
| 8 | R662810000 | ARANDELA GUIA | GUIDE WASHER | 2 | 2 | 2 | 2 | |
| 9 | R662809000 | GUIA BOTON DE MANDO | CONTROL BUTTON GUIDE | 2 | 2 | 2 | 2 | |
| | Q151346000 | TORNILLO AVELLANADO M3x5 | COUNTERSUNK BOLT M3x5 | 4 | 4 | 4 | 4 | |
| 10 | R663025000 | CONMUTADOR FUNC 6P HME/P | FUNCTION SWITCH 6P HME/P | 1 | 1 | 1 | 1 | |
| 11 | R663032000 | PULSADOR L41M8M959F | BUTTON L41M8M959F | 3 | 3 | 3 | 3 | |
| 12 | R663005000 | SOPORTE CIRCUITO IMPRESO | PRINTED CIRCUIT SUPPORT | 1 | 1 | 1 | 1 | |
| 13 | R663050000 | CIRCUITO IMPRESO MANDO | PRINTED CIRCUIT CONTROL | 1 | 1 | 1 | 1 | |
| 14 | R663085000 | CIRCUITO IMPR. CONTROL PROGR | PRINTED CIRCUIT CONTROL PR | 1 | 1 | 1 | 1 | |
| 15 | R663036000 | FIJACION CIRCUITO | CIRCUIT ATTACHMENT | 6 | 6 | 6 | 6 | |
| 16 | R663035000 | SEPARADOR 19,1 MM. HME/P | SEPARATOR 19.1 MM. HME/P | 4 | 4 | 4 | 4 | |
| 17 | R663008000 | SOPORTE CONMUTADOR | SWITCH SUPPORT | 2 | 2 | 2 | 2 | |
| | Q151320000 | TORN. ALOMADO M4X6 H.ZINCADO | HEXAGONAL CURVED HEAD M4X | 12 | 12 | 12 | 12 | |
| 18 | R663004000 | CIRCUITO IMPRESO PROGRAMA | PRINTED CIRCUIT PROGRAMME | - | 1 | - | 1 | |
| 19 | R663036000 | FIJACION CIRCUITO | CIRCUIT ATTACHMENT | - | 4 | - | 4 | |
| | | | | | | | | |
| | | | | | | | | |
| | | | | | | | | |
| | | | | | | | | |
| | | | | | | | | |

Зип Общепит

vsezip.ru

+7(812)987-08-81

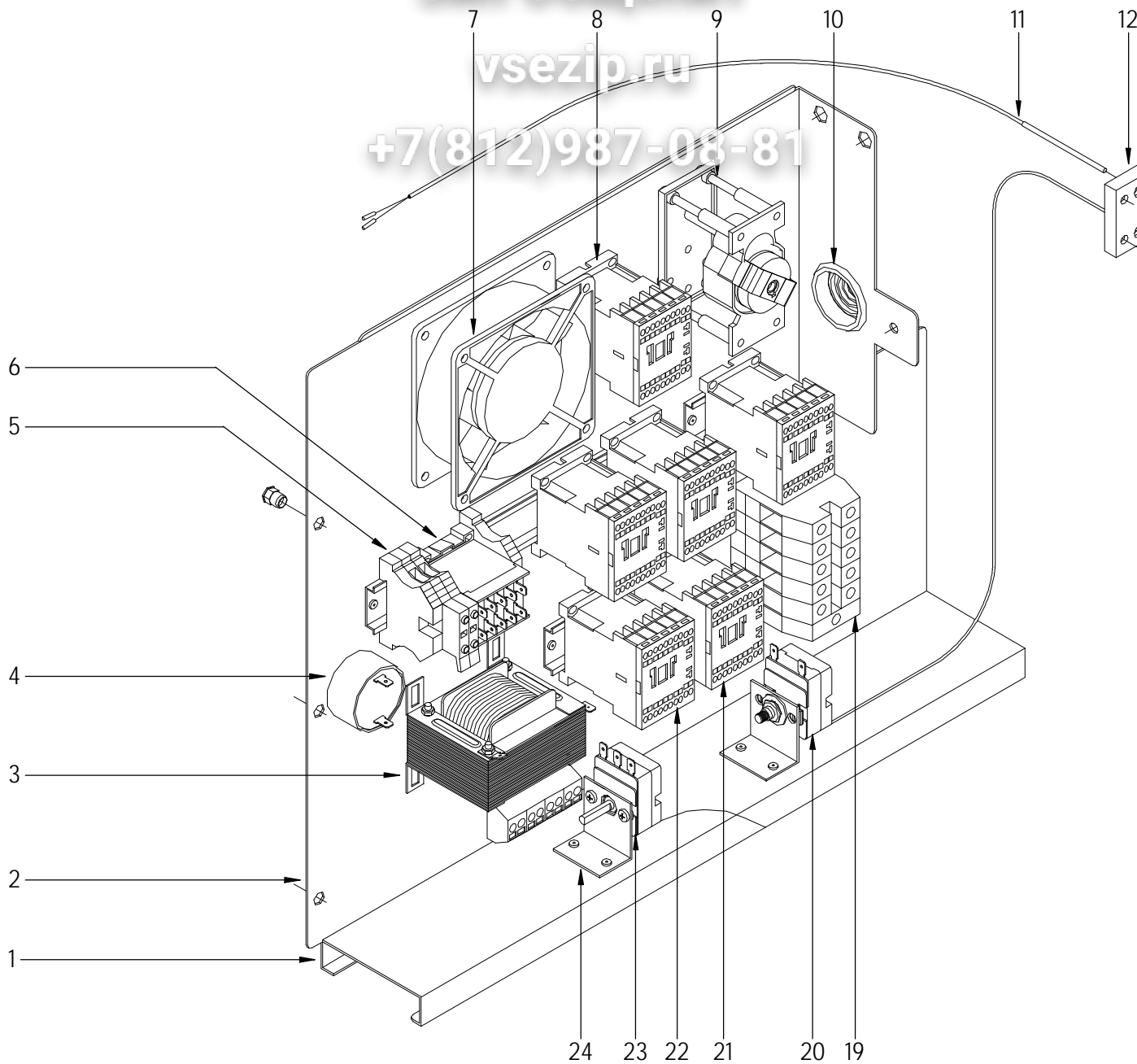

N. plano
C-1967

Firma
www.fagor.com

Fecha
2008-02

Apelativo

CUADRO ELECTRICO
HORNOS HEI 6/11-10/11

Lamina
9

Fagor Industrial S. Coop.
Ortze



Зип Общепит

| MOD. | | HORNOS | | ZONA | | CUADRO ELECTRICO | |
|------|------------|-------------------------------|--------------------------------|----------|-----------|------------------|--|
| ITEM | CODIGO | DENOMINACION | TEXTO | HEI 6/11 | HEI 10/11 | | |
| 1 | R723101000 | CONTRAGUIA CUADRO HCG | SWITCHBOARD COUNTERGUIDE | 1 | 1 | | |
| | Q412002000 | REMACHE AVINOX Ø4x10MM | RIVET AVINOX Ø4x10MM | 7 | 7 | | |
| 2 | R663081000 | PANEL CUADRO 6-10-20/11 ELECT | SWITCHBOARD PANEL 6-10-20/11 | 1 | 1 | | |
| | Q221342000 | REMACHE EXAGONAL M5 | HEXAGONAL RIVET M5 | 3 | 3 | | |
| 3 | R503005000 | TRANSFORMADOR | TRANSFORMER | 1 | 1 | | |
| | Q032021000 | TORNILLO ALOMADO M4x10 | CURVED SCREW M4X10 | 4 | 4 | | |
| | Q162020000 | TUERCA EXAGONAL M4 | HEXAGONAL NUT M4 | 4 | 4 | | |
| 4 | R693067000 | ZUMBADOR | BUZZER | 1 | 1 | | |
| 5 | R073005000 | BORNAS PORTA FUSIBLES | FUSE HOLDER TERMINALS | 2 | 2 | | |
| | P184011000 | CARTUCHO FUSIBLE 4.A | FUSE CARTRIDGE 4.A | 2 | 2 | | |
| | Z263303000 | TOPE FINAL | END STOP | 3 | 3 | | |
| 6 | Z683087000 | CONTACTOR 3TF20 01-3AL2 230 | CONTACTOR 3TF20 01-3AL2 230 | 1 | 1 | | |
| | Z263303000 | TOPE FINAL | END STOP | 1 | 1 | | |
| 7 | Z103066000 | VENTILADOR 230V.50-60HZ | FAN 230V.50-60HZ | 1 | 1 | | |
| 8 | Z743009000 | CONTAC. SIRIUS 3RT10 16-2AP02 | CONTACT. SIRIUS 3RT10 16-2AP02 | 1 | 1 | | |
| 9 | R763006000 | PROGRAMADOR INVERSION GIRO | INVERT ROTATION PROGRAMMER | 1 | 1 | | |
| | Z123018000 | GUIA CONTACTOR L-55 | CONTACTOR GUIDE L-55 | 1 | 1 | | |
| 10 | N103013000 | PASA CABLES | CABLE PROTECTOR | 1 | 1 | | |
| 11 | R663090000 | CONJUNTO TERMOPAR | THERMOCOUPLE UNIT | 1 | 1 | | |
| 12 | R662659000 | APOYO RACORD SONDA | PROBE CONNECTION SUPPORT | 1 | 1 | | |
| 13 | R692811000 | JUNTA PASAMUROS DOBLE | DOUBLE FEEDTHROUGH GASKET | 1 | 1 | | |
| 14 | R662652000 | BICONO CIERRE SONDA | PROBE CLOSING BICONE | 1 | 1 | | |
| 15 | R662629000 | RACORD CIERRE SONDA | PROBE CLOSING CONNECTION | 1 | 1 | | |
| | Q032021000 | TORNILLO ALOMADO M4X10 | CURVED SCREW M4X10 | 4 | 4 | | |
| | Q232020000 | ARANDELA A-4 | WASHER A-4 | 4 | 4 | | |
| 16 | R662662000 | JUNTA CIERRE BULBO LIMITADOR | BULB LIMITER CLOSING SEAL | 1 | 1 | | |
| 17 | R662629000 | RACORD CIERRE SONDA | PROBE CLOSING CONNECTION | 1 | 1 | | |
| | Q412002000 | REMACHE AVINOX Ø4x10MM | RIVET AVINOX Ø4x10MM | 4 | 4 | | |
| 18 | R662683000 | SOPORTE BULBO | BULB SUPPORT | 1 | 1 | | |
| | Q412002000 | REMACHE AVINOX Ø4x10MM | RIVET AVINOX Ø4x10MM | 2 | 2 | | |

| ITEM | CODIGO | DENOMINACION | TEXTO | HEI 6/11 | HEI 10/11 | | |
|------|------------|--------------------------------|--------------------------------|----------|-----------|--|--|
| 19 | P453025000 | BORNES 10 WDU-10203.O | TERMINALS 10 WDU-10203.O | 3 | 1 | | |
| 19 | R263003000 | BORNA PASO 35MM | THROUGH TERMINAL 35MM | 1 | 3 | | |
| | Z263302000 | BORNA DE PASO AZUL | BLUE THROUGH TERMINAL | 1 | 1 | | |
| | R673010000 | BORNA PASO AZUL 35MM | THROUGH TERMINAL BLUE 35MM | 1 | 1 | | |
| | P453026000 | BORNE TIER 10 WPE-10103.O | TERMINAL TIER 10 WPE-10103.O | 1 | 1 | | |
| | Z103035000 | BORNA TIERRA 35MM | EARTH TERMINAL 35MM | 1 | 1 | | |
| | Z683096000 | TOPE FINAL WEW35 10590.0 | END STOP WEW35 10590.0 | 1 | 1 | | |
| | Z683068000 | SEÑALIZ.DEK-6WEIDMULLER | SIGNS DEK-6WEIDMULLER | 1 | 1 | | |
| | R663055000 | GUIA CONTACTOR L-120 | CONTACTOR GUIDE L-120 | 1 | 1 | | |
| 20 | R243016000 | LIMITADOR TEMPERATURA | TEMPERATURE LIMITER | 1 | 1 | | |
| 21 | Z203050000 | CONTACTOR SIRIUS 3R 230V.50-60 | SIRIUS CONTACTOR 3R 230V.50-60 | 2 | 4 | | |
| | R693009000 | GUIA CONTACTOR L-250 | CONTACTOR GUIDE L-250 | 1 | 1 | | |
| 22 | Z743009000 | CONTAC. SIRIUS 3RT10 16-2AP02 | CONTACT. SIRIUS 3RT10 16-2AP02 | 1 | 1 | | |
| | Z403016000 | GUIA CONTACTOR L-100 | CONTACTOR GUIDE L-100 | 1 | 1 | | |
| 23 | R343018000 | TERMOSTATO VAPOR | STEAM THERMOSTAT | 1 | 1 | | |
| 24 | R343039000 | SOPORTE TERMOS VAPOR | STEAM THERMOSTAT SUPPORT | 2 | 2 | | |
| | Q412002000 | REMACHE AVINOX Ø4x10MM | RIVET AVINOX Ø4x10MM | 4 | 4 | | |
| | | | | | | | |
| | | | | | | | |
| | | | | | | | |
| | | | | | | | |
| | | | | | | | |
| | | | | | | | |
| | | | | | | | |
| | | | | | | | |
| | | | | | | | |
| | | | | | | | |
| | | | | | | | |
| | | | | | | | |
| | | | | | | | |
| | | | | | | | |
| | | | | | | | |

Зип Общепит

vsezip.ru

+7(812)987-03 81

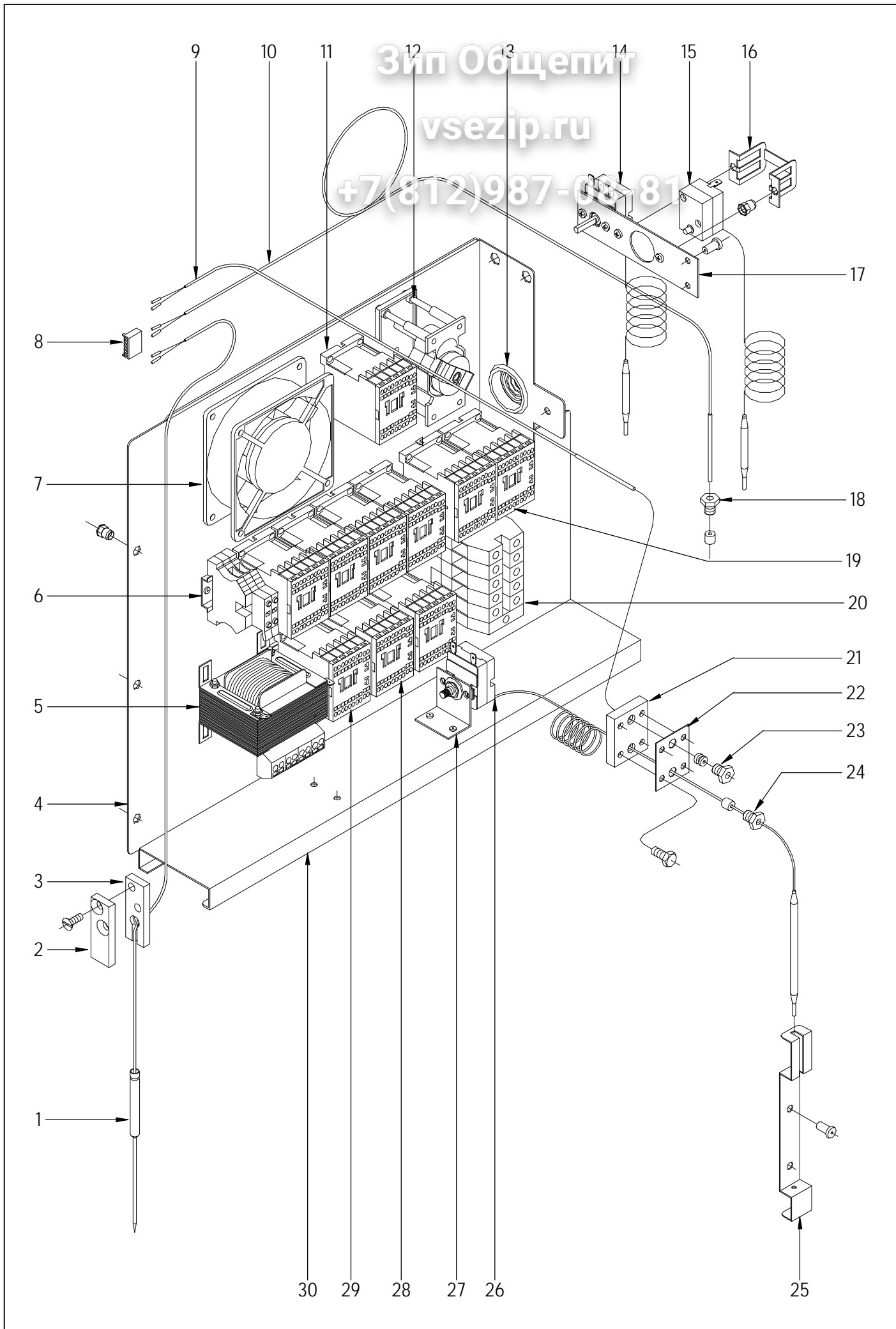

| | | | | | | |
|---------|--------------------|---------|----------------------------|------------------|--------|---------------------------------------|
| N plano | Firma | Fecha | Aparato | CUADRO ELECTRICO | Lamina | Fagor Industrial S.Coop. FAGOR |
| C-1968 | <i>[Signature]</i> | 2008-02 | HORNOS HEM; HEP 6/11-10/11 | 10 | Oñate | |

Зип Общепит

| MOD. | | HORNOS | | ZONA | | CUADRO ELECTRICO | | | |
|------|------------|--------------------------------|------------------------------|----------|----------|------------------|-----------|--|--|
| ITEM | CODIGO | DENOMINACION | TEXTO | HEM 6/11 | HEP 6/11 | HEM 10/11 | HEP 10/11 | | |
| 1 | R673076000 | CONJUNTO SONDA NUCLEO J XX/11 | CORE PROBE UNIT J XX/11 | 1 | 1 | 1 | 1 | | |
| | Q221341000 | REMACHE EXAGONAL M4 | HEXAGONAL RIVET M4 | 2 | 2 | 2 | 2 | | |
| | Q042022000 | TORNILLO AVELLANADO M4X15 | COUNTERSUNK BOLT M4x15 | 2 | 2 | 2 | 2 | | |
| 2 | T133037000 | TAPA SUJECION SONDA | PROBE ATTACHMENT COVER | 1 | 1 | 1 | 1 | | |
| 3 | T133036000 | BASE SUJECION SONDA | PROBE ATTACHMENT BASE | 1 | 1 | 1 | 1 | | |
| 4 | R663081000 | PANEL CUADRO 6-10-20/11 ELECT | SWITCHBOARD PANEL 6-10-20/11 | 1 | 1 | 1 | 1 | | |
| | Q221342000 | REMACHE EXAGONAL M5 | HEXAGONAL RIVET M5 | 3 | 3 | 3 | 3 | | |
| 5 | R503005000 | TRANSFORMADOR | TRANSFORMER | 1 | 1 | 1 | 1 | | |
| | Q032021000 | TORNILLO ALOMADO M4x10 | CURVED SCREW M4X10 | 4 | 4 | 4 | 4 | | |
| | Q162020000 | TUERCA EXAGONAL M4 | HEXAGONAL NUT M4 | 4 | 4 | 4 | 4 | | |
| 6 | R073005000 | BORNAS PORTA FUSIBLES | FUSE HOLDER TERMINALS | 2 | 2 | 2 | 2 | | |
| | P184011000 | CARTUCHO FUSIBLE 4.A | FUSE CARTRIDGE 4.A | 2 | 2 | 2 | 2 | | |
| | Z263303000 | TOPE FINAL | END STOP | 2 | 2 | 2 | 2 | | |
| 7 | Z103066000 | VENTILADOR 230V.50-60HZ | FAN 230V.50-60HZ | 1 | 1 | 1 | 1 | | |
| | Q032021000 | TORNILLO ALOMADO M4X10 | CURVED SCREW M4X10 | 4 | 4 | 4 | 4 | | |
| | Q232020000 | ARANDELA A-4 | WASHER A-4 | 4 | 4 | 4 | 4 | | |
| | Q162020000 | TUERCA EXAGONAL M4 | HEXAGONAL NUT M4 | 4 | 4 | 4 | 4 | | |
| 8 | R663093000 | CONECTOR 6 VIAS | 6-WAY CONNECTOR | 1 | 1 | 1 | 1 | | |
| 9 | R663090000 | CONJUNTO TERMOPAR | THERMOCOUPLE UNIT | 1 | 1 | 1 | 1 | | |
| 10 | R663089000 | CONJ, TERMOPAR VAPOR HME/P | STEAM THERMOCOUPLE UNIT H | 1 | 1 | 1 | 1 | | |
| 11 | Z743009000 | CONTACT. SIRIUS 3RT10 16-2AP02 | CONTACT. SIRIUS 3RT10 16-2AP | 1 | 1 | 1 | 1 | | |
| 12 | R763006000 | PROGRAMADOR INVERSION GIRO | INVERT ROTATION PROGRAMME | 1 | 1 | 1 | 1 | | |
| | Z123018000 | GUIA CONTACTOR L-55 | CONTACTOR GUIDE L-55 | 1 | 1 | 1 | 1 | | |
| 13 | N103013000 | PASA CABLES | CABLE PROTECTOR | 1 | 1 | 1 | 1 | | |
| 14 | R343100000 | TERMOSTATO CONDUC. VAPOR | THERMOSTAT STEAM PIPE | 1 | 1 | 1 | 1 | | |
| 15 | Z213014000 | LIMITADOR TECASA P. | LIMITER TECASA P. | 1 | 1 | 1 | 1 | | |
| 16 | Z203060000 | AMARRE LIMITADOR TECASA | LIMITER FASTENING TECASA | 1 | 1 | 1 | 1 | | |
| | Q221341000 | REMACHE EXAGONAL M4 | HEXAGONAL RIVET M4 | 2 | 2 | 2 | 2 | | |
| 17 | R673077000 | SOPORTE AMARRE TERMOSTATOS | THERMOSTAT ATTACHMENT SU | 1 | 1 | 1 | 1 | | |
| | Q412002000 | REMACHE AVINOX Ø4x10MM | RIVET AVINOX Ø4x10MM | 2 | 2 | 2 | 2 | | |

Зип Общепит

| MOD. | | HORNOS | | ZONA | | CUADRO ELECTRICO | | | |
|------|------------|--------------------------------|------------------------------|----------|----------|------------------|-----------|--|--|
| ITEM | CODIGO | DENOMINACION | TEXTO | HEM 6/11 | HEP 6/11 | HEM 10/11 | HEP 10/11 | | |
| 18 | R662629000 | RACORD CIERRE SONDA | PROBE CLOSING CONNECTION | 1 | 1 | 1 | 1 | | |
| | 3712400000 | TUBO SILICONA NEGRO Ø 8*3 | BLACK SILICONE PIPE Ø 8*3 | 1 | 1 | 1 | 1 | | |
| 19 | Z203050000 | CONTACTOR SIRIUS 3R 230V.50-60 | SIRIUS CONTACTOR 3R 230V.50- | 4 | 4 | 6 | 6 | | |
| | R693009000 | GUIA CONTACTOR L-250 | CONTACTOR GUIDE L-250 | 1 | 1 | 1 | 1 | | |
| 20 | P453025000 | BORNES 10 WDU-10203.O | TERMINALS 10 WDU-10203.O | 3 | 3 | | | | |
| 20 | R263003000 | BORNA PASO 35MM | THROUGH TERMINAL 35MM | | | 3 | 3 | | |
| | Z263302000 | BORNA DE PASO AZUL | BLUE THROUGH TERMINAL | 1 | 1 | | | | |
| | R673010000 | BORNA PASO AZUL 35MM | THROUGH TERMINAL BLUE 35MM | | | 1 | 1 | | |
| | P453026000 | BORNE TIER 10 WPE-10103.O | TERMINAL TIER 10 WPE-10103.O | 1 | 1 | | | | |
| | Z103035000 | BORNA TIERRA 35MM | EARTH TERMINAL 35MM | | | 1 | 1 | | |
| | Z683096000 | TOPE FINAL WEW35 10590.0 | END STOP WEW35 10590.0 | | | 1 | 1 | | |
| | Z683068000 | SEÑALIZ.DEK-6WEIDMULLER | SIGNS DEK-6WEIDMULLER | 1 | 1 | 1 | 1 | | |
| | R663055000 | GUIA CONTACTOR L-120 | CONTACTOR GUIDE L-120 | 1 | 1 | 1 | 1 | | |
| 21 | R662659000 | APOYO RACORD SONDA | PROBE CONNECTION SUPPORT | 1 | 1 | 1 | 1 | | |
| 22 | R692811000 | JUNTA PASAMUROS DOBLE | DOUBLE FEEDTHROUGH GASKE | 1 | 1 | 1 | 1 | | |
| 23 | R662629000 | RACORD CIERRE SONDA | PROBE CLOSING CONNECTION | 1 | 1 | 1 | 1 | | |
| | R662652000 | BICONO CIERRE SONDA | PROBE CLOSING BICONE | 1 | 1 | 1 | 1 | | |
| 24 | R662629000 | RACORD CIERRE SONDA | PROBE CLOSING CONNECTION | 1 | 1 | 1 | 1 | | |
| | R662662000 | JUNTA CIERRE BULBO LIMITADOR | BULB LIMITER CLOSING SEAL | 1 | 1 | 1 | 1 | | |
| | Q012021000 | TORNILLO EXAGONAL M4x10 A304 | HEXAGONAL BOLT M4x10 A304 | 4 | 4 | 4 | 4 | | |
| 25 | R662683000 | SOPORTE BULBO | BULB SUPPORT | 1 | 1 | 1 | 1 | | |
| | Q412002000 | REMACHE AVINOX Ø4x10MM | RIVET AVINOX Ø4x10MM | 4 | 4 | 4 | 4 | | |
| 26 | R243016000 | LIMITADOR TEMPERATURA | TEMPERATURE LIMITER | 1 | 1 | 1 | 1 | | |
| 27 | R343039000 | SOPORTE TERMOS VAPOR | STEAM THERMOSTAT SUPPORT | 1 | 1 | 1 | 1 | | |
| | Q412002000 | REMACHE AVINOX Ø4x10MM | RIVET AVINOX Ø4x10MM | 2 | 2 | 2 | 2 | | |
| 28 | Z203050000 | CONTACTOR SIRIUS 3R 230V.50-60 | SIRIUS CONTACTOR 3R 230V.50- | | | 2 | 2 | | |
| | Z103084000 | GUIA CONTACTOR L-138 " | CONTACTOR GUIDE L-138 " | 1 | 1 | 1 | 1 | | |
| 29 | Z743009000 | CONT.SIRIUS 3RT10 16-2AP02 | SIRIUS CONT. 3RT10 16-2AP02 | 1 | 1 | 1 | 1 | | |
| 30 | R723101000 | CONTRAGUIA CUADRO HCG | SWITCHBOARD COUNTERGUIDE | 1 | 1 | 1 | 1 | | |
| | Q412002000 | REMACHE AVINOX Ø4x10MM | RIVET AVINOX Ø4x10MM | 7 | 7 | 7 | 7 | | |

| MOD. | | HORNOS | | ZONA | | VARIOS | | | | |
|------|------------|--------------------------------|-------------------------------|----------|----------|----------|-----------|-----------|--|--|
| ITEM | CODIGO | DENOMINACION | TEXTO | HEI 6/11 | HEM 6/11 | HEP 6/11 | HEI 10/11 | HEM 10/11 | | |
| | R696501000 | FOLLETO INSTRUCCIONES HMI | INSTRUCTION LEAFLET HMI | 1 | - | - | 1 | - | | |
| | R666501000 | FOLLETO DE INSTRUC. HME/HMP | INSTRUCTION LEAFLET HME/HMP | - | 1 | 1 | - | 1 | | |
| | R693018000 | ESQUEMA TEORICO HEI 6/11 | THEORETICAL DIAGRAM HEI 6/11 | 1 | - | - | - | - | | |
| | R663001000 | ESQUEMA TEORICO HEM6/11 | THEORETICAL DIAGRAM HEM6/11 | - | 1 | 1 | - | - | | |
| | R703041000 | ESQUEMA TEORICO HEI 10/11 | THEORETICAL DIAGRAM HEI 10/11 | - | - | - | 1 | - | | |
| | R673074000 | ESQUEMA TEORICO HEM/P 10/11 | THEORETICAL DIAGRAM HEM/P | - | - | - | - | 1 | | |
| | R693070000 | ESQUEMA DE MONTAJE HMI-6-11 | ASSEMBLY DIAGRAM HMI-6-11 | 1 | - | - | - | - | | |
| | R663082000 | ESQUEMA MONTAJE HME/P-6-11 | ASSEMBLY DIAGRAM HME/P -6/- | - | 1 | 1 | - | - | | |
| | R703016000 | ESQUEMA DE MONTAJE HMI | ASSEMBLY DIAGRAM HMI | - | - | - | 1 | - | | |
| | R143018000 | ESQUEMA DE MONTAJE HEM/HEP | ASSEMBLY DIAGRAM HEM/HEP | - | - | - | - | 1 | | |
| | | | | | | | | | | |
| | R693089000 | INSTALACION ELECTRICA HMI | ELECTRICAL INSTALLATION HMI | 1 | - | - | 1 | - | | |
| | R143017000 | INSTALACION ELECTR. HME/HMP | ELEC. INSTALLATION HME/HMP | - | 1 | 1 | - | 1 | | |
| | R693066000 | CABLEADO FUERZA E-P-I-M 6/11 | POWER CABLES E-P-I-M 6/11 | 1 | 1 | 1 | - | - | | |
| | R143005000 | CABLEADO FUERZA CONVECCION | WIRING TO CONVECTION | - | - | - | 1 | 1 | | |
| | R693065000 | CABLEADO FUERZA HMI 6/11 | WIRING HMI 6/11 | 1 | - | - | - | - | | |
| | R663074000 | CABLEADO FUERZA E-M-P 6/11 | POWER CABLES E-M-P 6/11 | - | 1 | 1 | - | - | | |
| | R703013000 | CABLEADO FUERZA HMI 10/11 | WIRING HMI 10/11 | - | - | - | 1 | - | | |
| | R673013000 | CABLEADO FUERZA CUADRO ELE. | WIRING TO SWITCHBOARD | - | - | - | - | 1 | | |
| | R663075000 | CABLE. FUERZA VAPOR E-M-P 6/11 | CABLE. STEAM POWER E-M-P 6/11 | - | 1 | 1 | - | - | | |
| | R143004000 | CABLEADO FUERZA VAPOR | WIRING TO STEAM | - | - | - | - | 1 | | |
| | R093024000 | CABLEADO LUZ INTERIOR | INTERIOR LIGHT WIRING | 1 | 1 | 1 | 1 | 1 | | |
| | R763007000 | CABLEADO INVERSION GIRO E | WIRING INVERT ROTATION E | 1 | 1 | 1 | 1 | 1 | | |
| | R763011000 | MONTAJE INVERSION GIRO HMM | ASSEMBLY INVERT ROTATION H | 1 | 1 | 1 | 1 | 1 | | |
| | R143009000 | INSTALACION DOBLE POTENCIA | DOUBLE POWER INSTALLATION | - | - | - | - | 1 | | |
| | R663041000 | CONEXION CONTROL PROGRAMA | CONNECTION PROGRAMME CO | - | - | 1 | - | - | | |
| | | | | | | | | | | |
| | | | | | | | | | | |
| | | | | | | | | | | |
| | | | | | | | | | | |

vsezip.ru

+7(812)987-08-81

| MOD. | HORNOS | | ZONA | CAMBIOS PARA PASAR DE (380-415V. 50Hz) A 415V. 60Hz) | | | | | |
|------|------------|---|---|--|----------|----------|-----------|-----------|--|
| ITEM | CODIGO | DENOMINACION | TEXTO | HEI 6/11 | HEM 6/11 | HEP 6/11 | HEI 10/11 | HEM 10/11 | |
| S/Nº | T322607000 | <u>PIEZAS A INTRODUCIR</u> REDUCC. CUBREVENT. 60HzD160 | <u>PARTS TO BE INCLUDED</u> FANCOVER REDUC. 60HzD160 | 1 | 1 | 1 | 1 | 1 | |
| | | | | | | | | | |
| | | | | | | | | | |
| | | | | | | | | | |
| | | | | | | | | | |
| | | | | | | | | | |
| | | | | | | | | | |
| | | | | | | | | | |
| | | | | | | | | | |
| | | | | | | | | | |
| | | | | | | | | | |
| | | | | | | | | | |
| | | | | | | | | | |
| | | | | | | | | | |
| | | | | | | | | | |
| | | | | | | | | | |
| | | | | | | | | | |
| | | | | | | | | | |
| | | | | | | | | | |
| | | | | | | | | | |
| | | | | | | | | | |
| | | | | | | | | | |
| | | | | | | | | | |
| | | | | | | | | | |

| MOD. | | HORNOS | | ZONA | | PIEZAS ESPECIFICAS PARA VAUBAN | | | | |
|------|------------|-----------------------------------|------------------------------------|----------|-----------|--------------------------------|-----------|------------|--|--|
| ITEM | CODIGO | DENOMINACION | TEXTO | VEI-6/11 | VECE-6/11 | VECP-6/11 | VEI-10/11 | VECE-10/11 | | |
| | | <u>PIEZAS A ELIMINAR</u> | <u>PARTS TO BE REMOVED</u> | | | | | | | |
| 8 | R693093000 | SERIGRAFIA HEI-6/11 | SERIGRAPHY HEI-6 / 11 | 1 | - | - | - | - | | |
| | R696501000 | FOLLETO INSTRUCCIONES HMI | INSTRUCTION LEAFLET HMI | 1 | - | - | 1 | - | | |
| 8 | R663097000 | SERIGRAFIA HEM-6/11 | SERIGRAPHY HEM-6/11 | - | 1 | - | - | - | | |
| 8 | R663098000 | SERIGRAFIA HEP-6/11 | SERIGRAPHY HEP-6/11 | - | - | 1 | - | - | | |
| 8 | R703042000 | SERIGRAFIA HEI-10/11 | SERIGRAPHY HEI-10 / 11 | - | - | - | 1 | - | | |
| 8 | R673067000 | SERIGRAFIA HEM-10/11 20/11 | SERIGRAPHY HEM-10/11 20/11 | - | - | - | - | 1 | | |
| 8 | R673068000 | SERIGRAFIA HEP-10/11 20/11 | SERIGRAPHY HEP-10/11 20/11 | - | - | - | - | - | | |
| | | <u>PIEZAS A INTRODUCIR</u> | <u>PARTS TO BE INCLUDED</u> | | | | | | | |
| 8 | R693094000 | SERIGRAFIA VAUBAN VEI-6/11 | SERIGRAPHY VAUBAN VEI-6/11 | 1 | - | - | - | - | | |
| | R696520000 | FOLLETO INSTRUCCIONES VEI | INSTRUCTIONS LEAFLET VEI | 1 | - | - | 1 | - | | |
| 8 | R663099000 | SERIGRAFIA VAUBAN VECE-6/11 | SERIGRAPHY VAUBAN VECE-6/1 | - | 1 | - | - | - | | |
| 8 | R663107000 | SERIGRAFIA VAUBAN VECP-6/11 | SERIGRAPHY VAUBAN VECP-6/1 | - | - | 1 | - | - | | |
| 8 | R703043000 | SERIGRAFIA VAUBAN VEI-10/11 | SERIGRAPHY VAUBAN VEI-10/11 | - | - | - | 1 | - | | |
| 8 | R673069000 | SERIGRAFIA VAUBAN VECE-10/11 | SERIGRAPHY VAUBAN VECE-10/ | - | - | - | - | 1 | | |
| 8 | R673070000 | SERIGRAFIA VAUBAN VECP-10/11 | SERIGRAPHY VAUBAN VECP-10/ | - | - | - | - | - | | |

Зип Общепит

vsezip.ru

7(812)987-0881

3N~50/60Hz 380/415V

HEI - 6 / 11

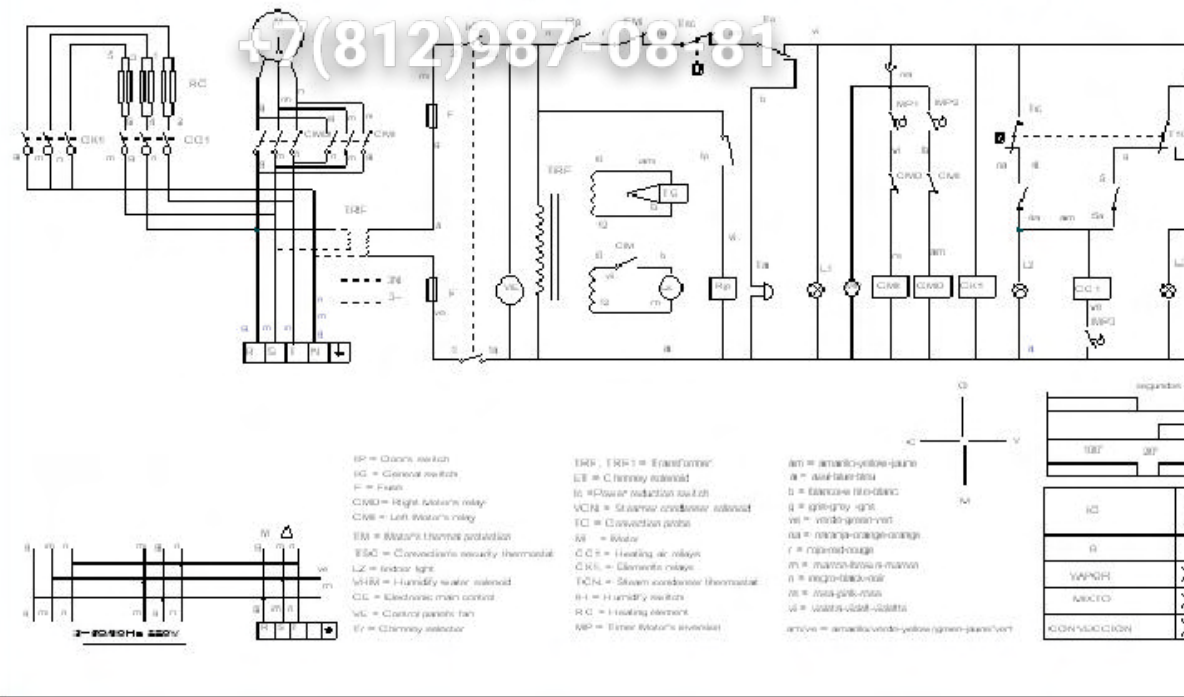

- IP = Disconnect switch
- VC = Circuit breaker
- F = Fan
- CWA = Right water relay
- CWB = Left water relay
- ESR = Motor thermal protection
- ESO = Condensate steady thermostat
- LZ = Motor light
- SHR = Humidity water relay
- EC = Electronic main control
- FC = Control panel fan
- F = Chimney exhaust
- TRE, TRD = Transformer
- EE = Chimney exhaust
- S = Power reduction switch
- VCH = Steam condenser relay
- TC = Convection probe
- SS = Valve
- CCE = Heating air relay
- CCL = Elements relay
- TCH = Steam condenser thermostat
- H = Humidity switch
- H1 = Heating element
- AP = Error Motor's element

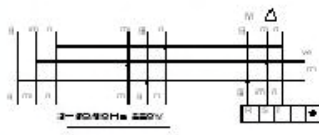

| Код | Описание |
|-----|----------|
| 107 | 3P |
| 108 | 3P |
| 109 | 3P |

| № | № | № | № |
|--|---------------------|-------------------------------------|---------|
| - | - | - | - |
| □ / № | Р/кз | | |
| □ / № | Аккаунт/Модификация | | |
| - | - | - | - |
| - | - | - | - |
| - | - | - | - |
| - | - | - | - |
| - | - | - | - |
| | | Склад/Фirma | Дата/Fe |
| Монтаж/Доработка | | м.м.алло | - |
| Проектирование/Проектирование | | м.м.алло | - |
| Эксплуатация/Компьютерное тестирование | | м.м.алло | - |
| Эксплуатация/Эксплуатация | | | |
| | | Платформа/Эксплуатация/Эксплуатация | |

3N ~ 50/60Hz 380/415V

HEM - 6/11

HEP- 6/11

E61

Зип Общепит

vsezip.ru

+7(812)987-08-81

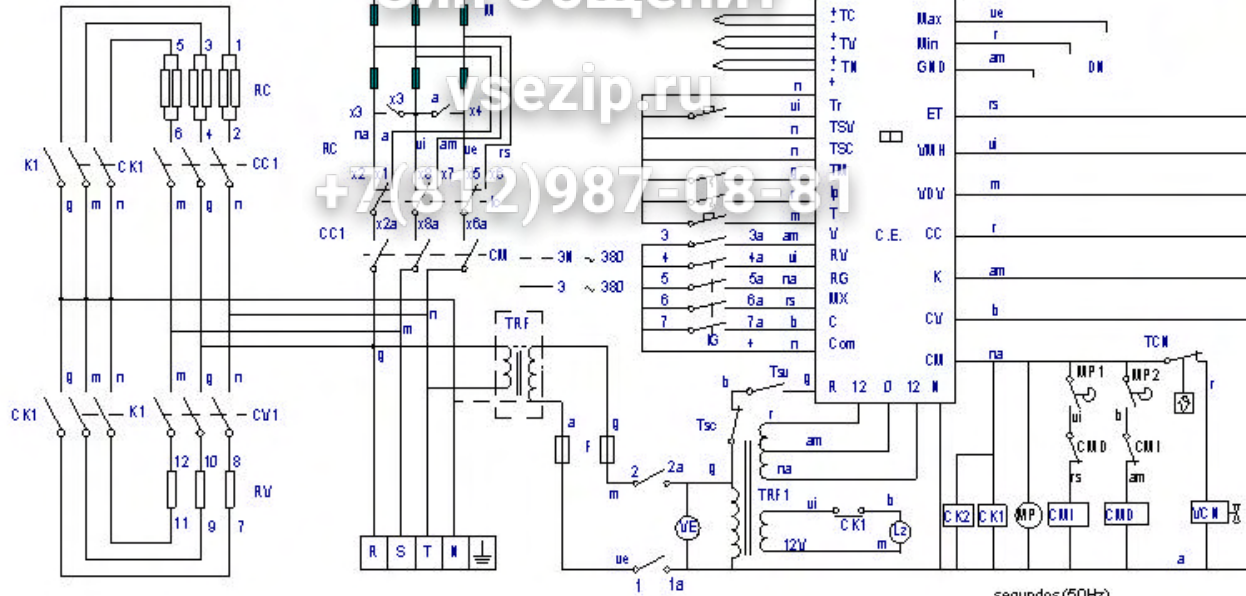

3 ~ 50/60Hz 230 V

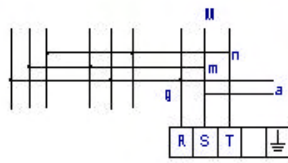

- IP - Door's switch
- IG - General switch
- F - Fuse
- CM2 - Right Motor's relay
- CMI - Left Motor's relay
- VDV - Steamers solenoid
- DN - Water level control
- TM - Motor's thermal protection
- TSV - Steamer's security thermostat
- TSC - Cooker's security thermostat
- IZ - Indoor light
- VHM - Humidity water solenoid
- CE - Electronic main control
- RV - Steamer release valve
- VE - Control panel
- Tr - Chimney selector

- TRF, TRF1 - Transformer
- ET - Chimney solenoid
- b - Power electrode switch
- VCN - Steam condenser solenoid
- TV - Steam probe
- TC - Cooker's probe
- TN - Food probe
- M - Motor
- CC1, CC2 - Heating air relays
- CV1, CV2 - Heating water relays
- CK1, CK2, K1, K2 - Element relays
- TCN - Steam condenser thermostat
- IH - Humidity switch
- T - Ther or Food probe selector
- RC - Heating element
- MP - Tinner Motor's release

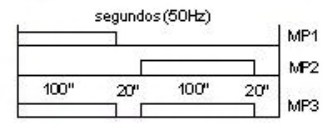

- am - amarelo-yellow-lan
- a - azul-blue
- b - branco-white
- g - gris-grey
- ve - verde-green
- ca - laranja-orange
- r - vermelho-red
- m - marrom-brown
- v - negro-black
- rs - rosa-pink
- vl - violeta-violet

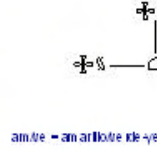

| | | |
|------------------------------|-------------|------------|
| ESQUEMATEORICO HEM, HEP 6/11 | | |
| Nº | Peça | |
| Nº | Modificação | |
| | | |
| | | |
| | | |
| | | |
| | | |
| | | |
| Escala | | |
| Desenhado | M. Maillou | 25-09-2011 |
| Projectado | M. Maillou | 25-09-2011 |
| Comp robado | [Signature] | 25-09-2011 |
| Escala | | |

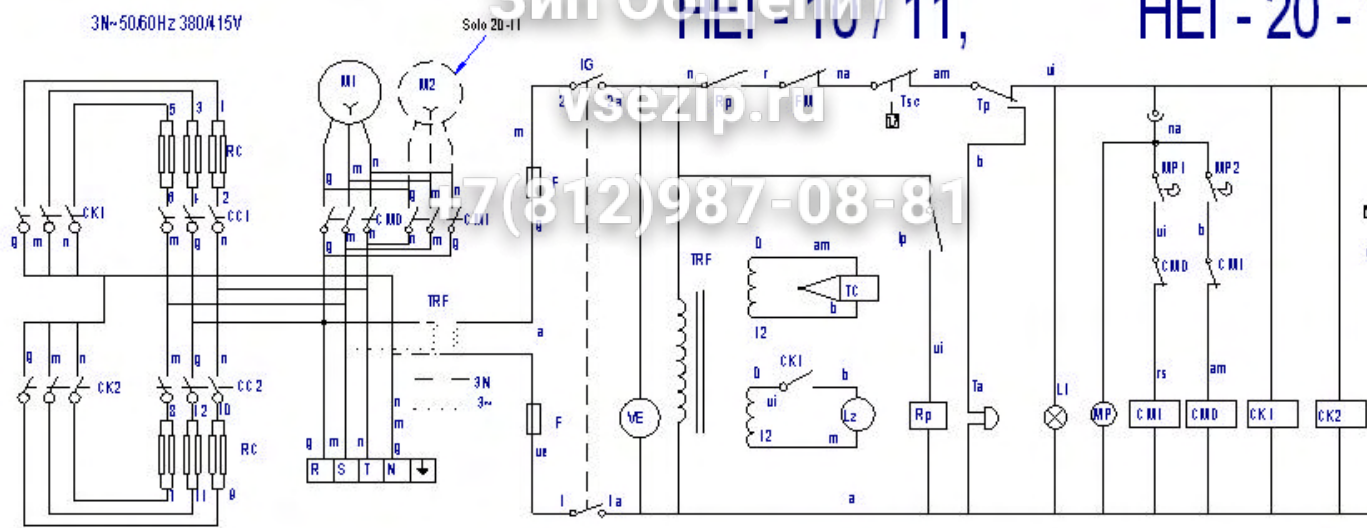

- P = Door's switch
- IG = General switch
- F = Fuse
- CMD = Right Motor's relay
- CMI = Left Motor's relay
- VM = Steamer's solenoid
- DN = Water level control
- TM = Motor's thermal protection
- TSV = Steamer's security thermostat
- TSC = Connection's security thermostat
- LZ = Indoor light
- VHM = Humidify water solenoid
- CE = Electronic main control
- RV = Steamer elements
- VE = Control panel's fan
- Tr = Chimney selector

- TRF, TRF1 = Transformer
- ET = Chimney solenoid
- Io = Power reduction switch
- VCN = Steamer condenser solenoid
- TV = Steam probe
- TC = Connection probe
- TN = Food probe
- M = Motor
- CC1, CC2 = Heating air relays
- CMI, C2 = Heating water relays
- CK1, CK2, K1, K2 = Elements relays
- TCN = Steam condenser thermostat
- H = Humidity switch
- T = Timer or Food probe selector
- RC = Heating element
- MP = Timer Motor's intrusion

- am = amarillo-ye/low-gaune
- a = azul-blue-bleu
- b = blanco-white-blanc
- g = gris-grey-gris
- ue = verde-green-vert
- r = rojo-red-rouge
- m = marron-brown-marron
- n = negro-black-noir
- rs = rosa-pink-rose
- ui = violeta-violet-violet
- ambue = amarilloverde-ye/low/green-gaune

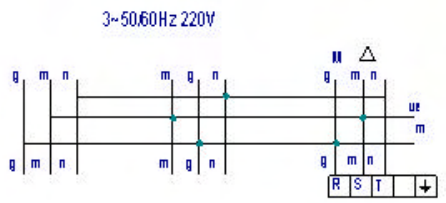

- T100: Termostato de 100°C
- Ro: Resistencia de calentamiento
- IG: Interruptor general
- Lz: Luz interior
- F: Fusible
- CMD, CMI: Contactor motor
- VHM: Electrovalvula humidificador
- IP: Interruptor puerta
- FM: Térmico motor
- TP: Temporizador manual
- TSC: Termostato seguridad conexión
- TV: Termostato vapor
- TRF: Transformador

- M: Motor
- To: Termostato conexión
- CK1, CC1: Contactor calentamiento
- ET: Electroimán de apertura de tiro
- C: Condensador
- L1: Lámpara marcha
- L2: Lámpara calentamiento
- L3: Lámpara humidificador
- Ta: Timbre avisador
- FI: Filtro de interferencias
- IH: Pulsador de humidificador
- VE: Ventilador cuadro eléctrico
- Rp: Relé puerta
- MP: Programador inmersión motor

| | | |
|--------------------------------------|------------------------|----------|
| Esquema teorico HEI 10-11, HEI 20-11 | | |
| Nº | Péiza | |
| Nº | Modificación | |
| I | Introducción HEI-20-11 | |
| | Fecha | Fecha |
| Dibujado | Trabaja | 13/11/98 |
| Proyectado | | |
| Comprobado | | |
| Escala | | |
| Firma: [Signature] | | |

3N ~ 50/60Hz 380/415V

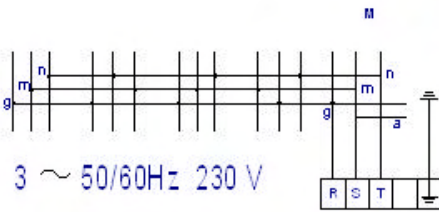
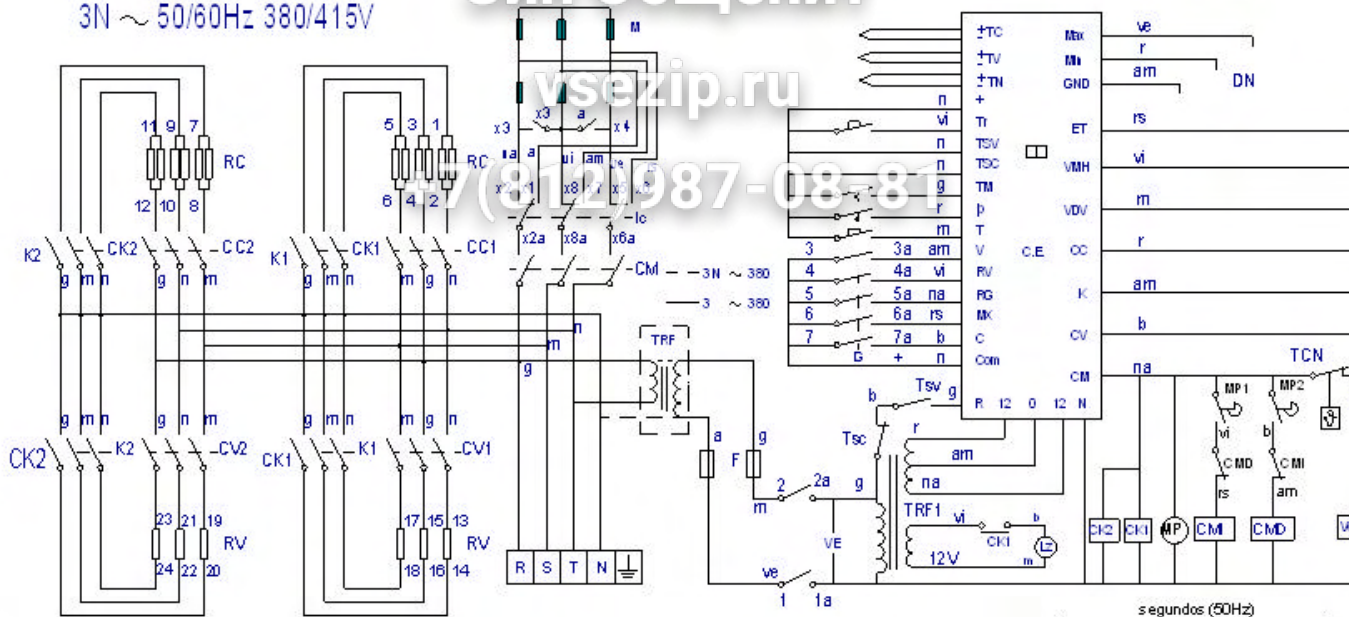

3 ~ 50/60Hz 230 V

- IP - Doors switch
- IG - General switch
- F - Fuse
- CMD - Right Motor's relay
- CM1 - Left Motor's relay
- VDV - Steam's solenoid
- DN - Water level control
- TM - Motor's thermal protection
- TSV - Steam's security thermostat
- TSC - Connector's security thermostat
- LZ - Indoor light
- VHM - Humidity/water solenoid
- CE - Electronic alarm control
- RV - Steam release valve
- VE - Control panel's fan
- Tr - Chimney selector
- TRF, TRF1 - Transformer
- ET - Chimney solenoid
- Io - Power reduction switch
- VCN - Steam condenser solenoid
- TV - Steam probe
- TC - Connector probe
- TN - Food probe
- M - Motor
- CV1, CV2 - Heating water relays
- CK1, CK2, K1, K2 - Elements relays
- TCN - Steam condenser thermostat
- IH - Humidity switch
- T - Thermostat of Food probe selector
- RC - Heating element
- MP - Timer Motor's interlock

segundos (50Hz)

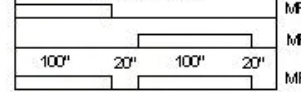

- an - amarillo-yefta-jante
- a - azul-azul-ebete
- b - blanco-azul-blanco
- g - gris-grey-gris
- ve - verde-yefta-verde
- oa - naranja-orange-orange
- r - rojo-red-rojo
- m - maron-brown-maron
- v - negro-back-ol
- rs - rosaplati-rose
- vi - violeta-violeta-violeta
- an/ve - amarillo

| | | |
|--------------------------------|--------------|----------|
| ESQUEMA TEORICO HEM, HEP 10/11 | | |
| Nº | Pieza | |
| Nº | Modificación | |
| | | |
| | | |
| | | |
| | | |
| | | |
| | | |
| | Firma | Fecha |
| Dibujado | M. Mallo | 17-05-20 |
| Proyectado | M. Mallo | 17-05-20 |
| Comprobado | | 17-05-20 |
| Escala | | |

3in Общелит
 vsezip.ru
 +7(812)987-08 81

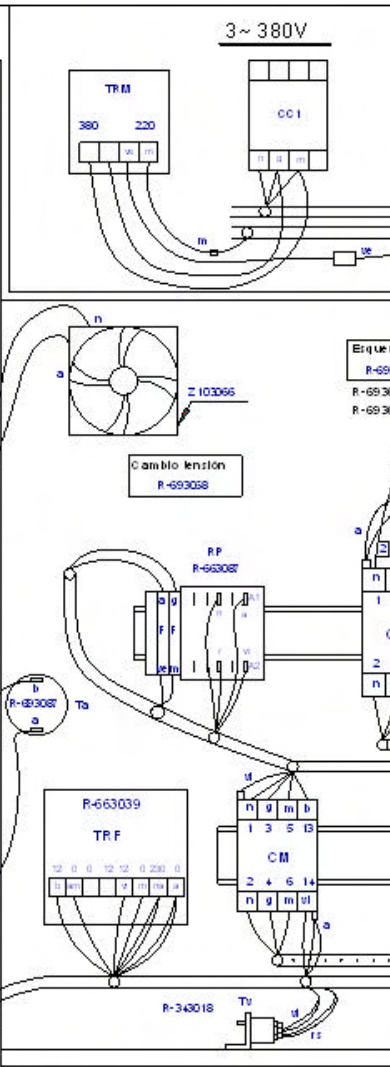
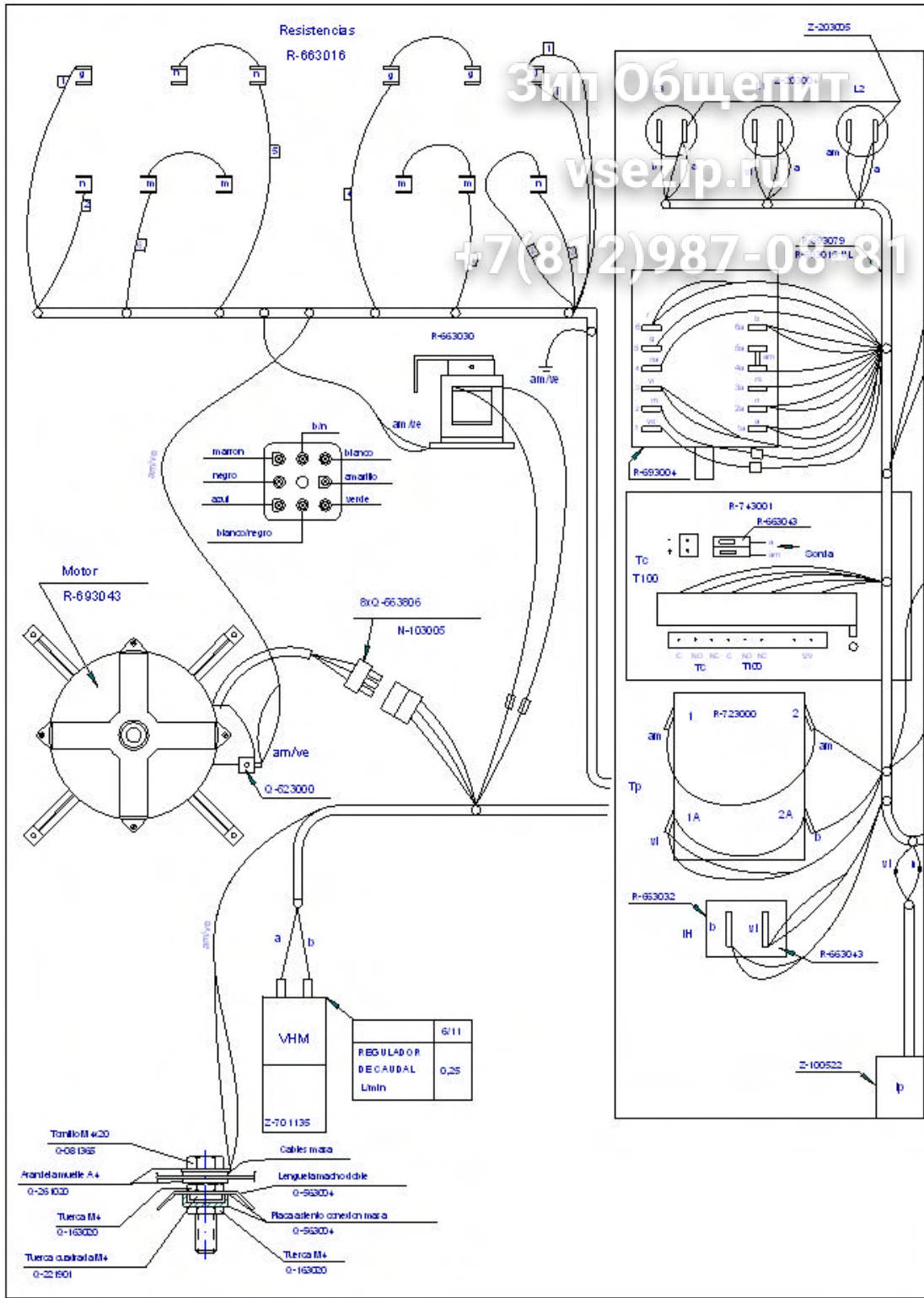

| | | |
|------------------------|------------------------|----------|
| Plano montaje HMI-6-11 | | 3 N 380V |
| Nº | Pieza | |
| Nº | Modificación | |
| 1 | Introducir RP | |
| 2 | Cambio de denominación | |
| Dibujado | | Firma |
| Proyectado | | Fecha |
| Comprobado | | |
| Escala | | |

HORNOS
 Plano montaje Cableado y Montaje

Зип Общепи

vsezip.ru

+7(812)987-08-81

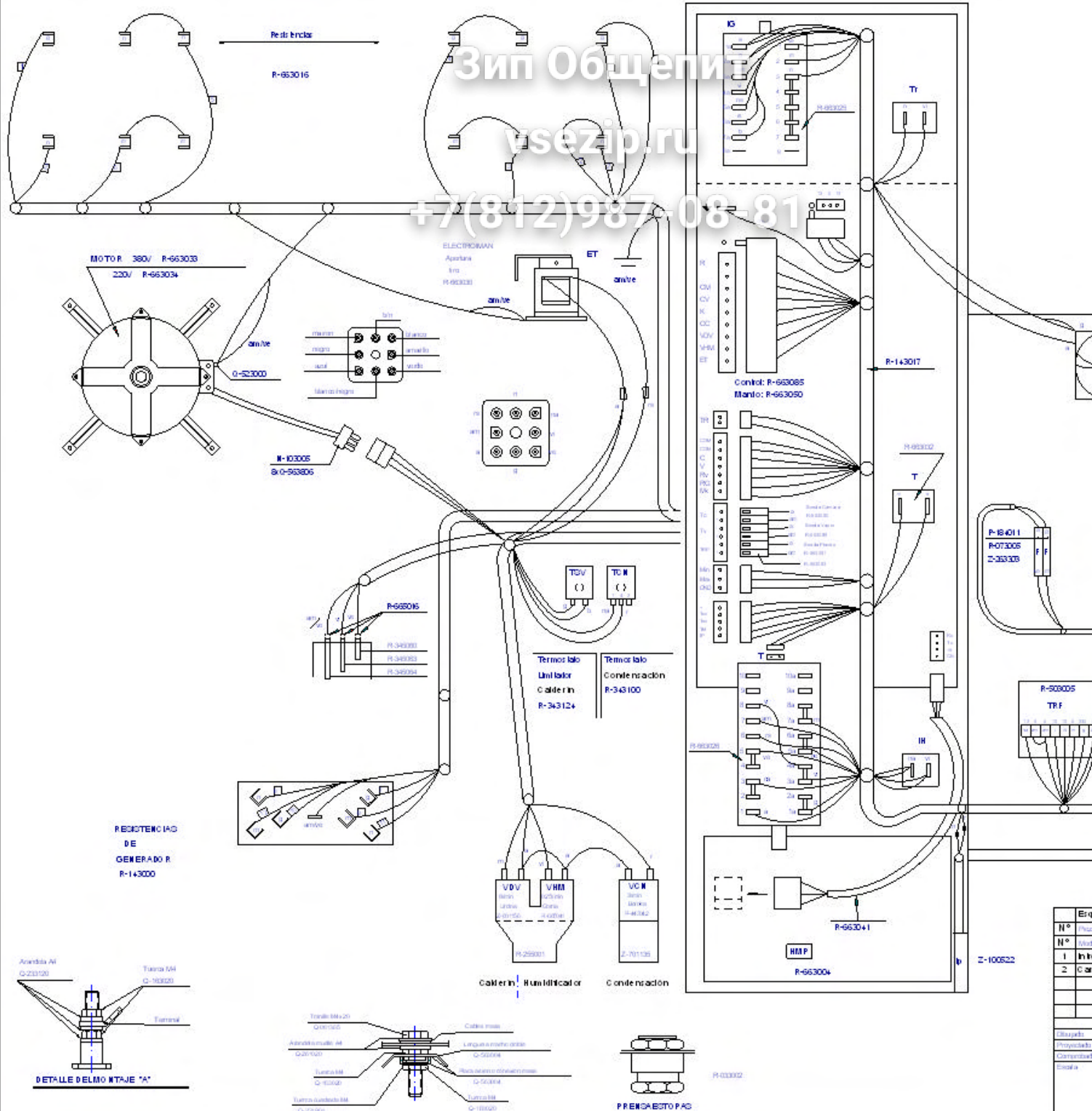

3in Общепит
vsezip.ru
+7(812)987-08-81

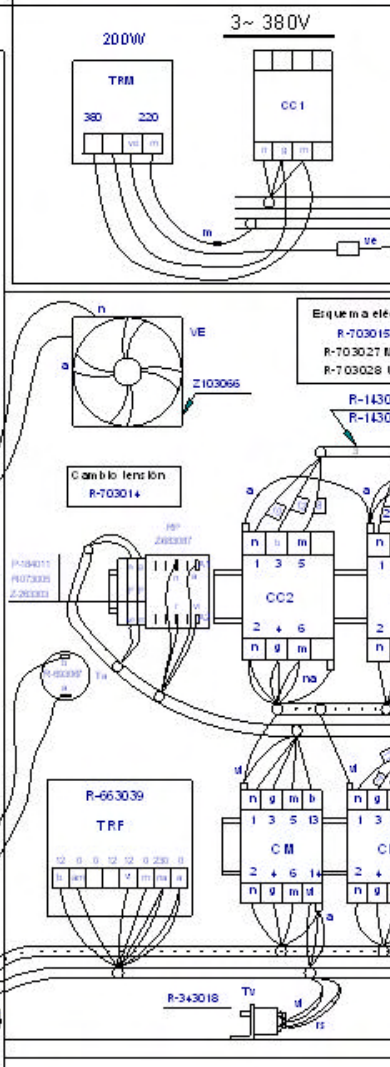
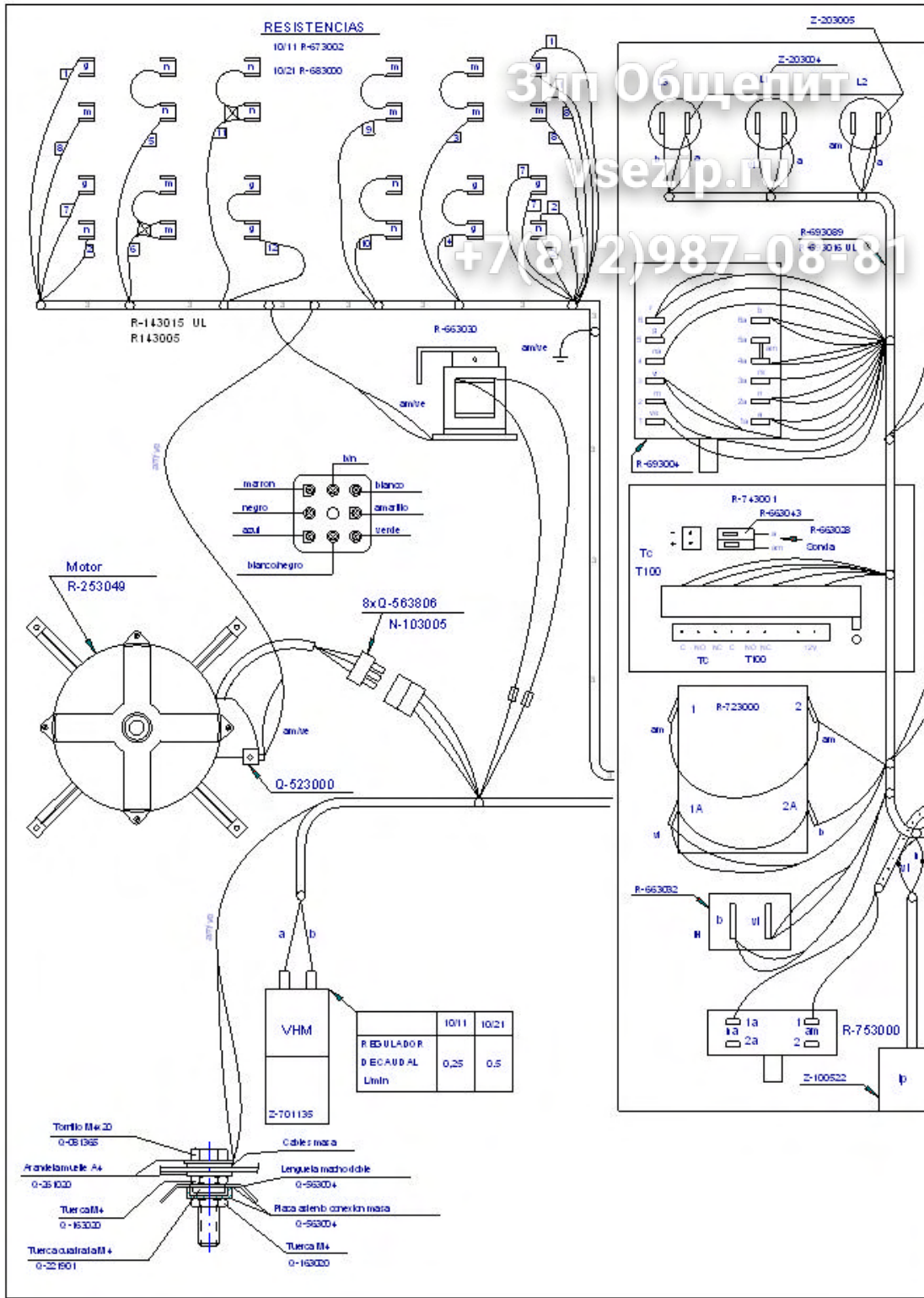

| | | |
|---|---------------------|---------|
| Plano mont HM-10-11/20-21 | | 3N 380V |
| Nº | Página | |
| Nº | Modificación | |
| 1 | Introducir Rp | |
| 2 | Cambio denominación | |
| | | |
| Dibujado | | Firma |
| Proyectado | | Fecha |
| Comprobado | | |
| Escala | | |
| HORNO Plano para cableado eléctrico y bomba de... | | |

KIT 400V SIN NEUTRO HORNOS ELECTRICOS xx/11

Зип.Общепит
1100002826

vsezip.ru

+7(812)987-08-81

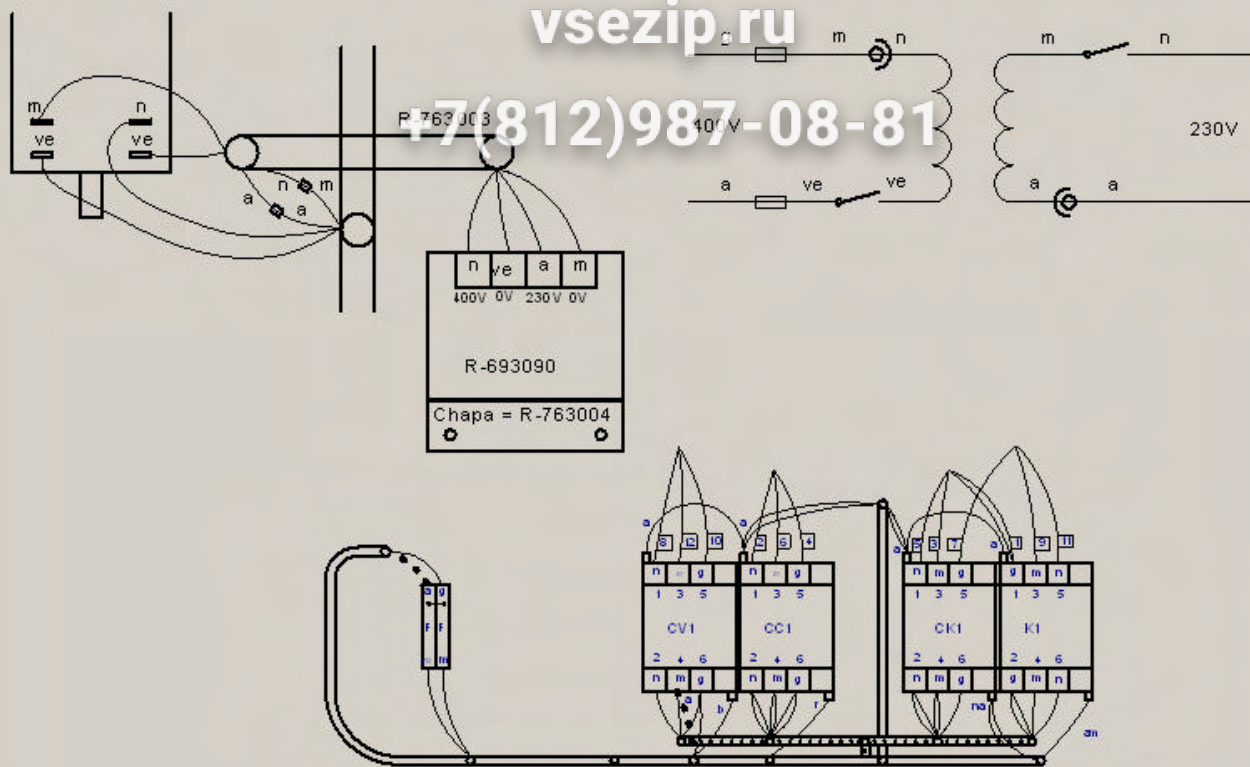

KIT 200V

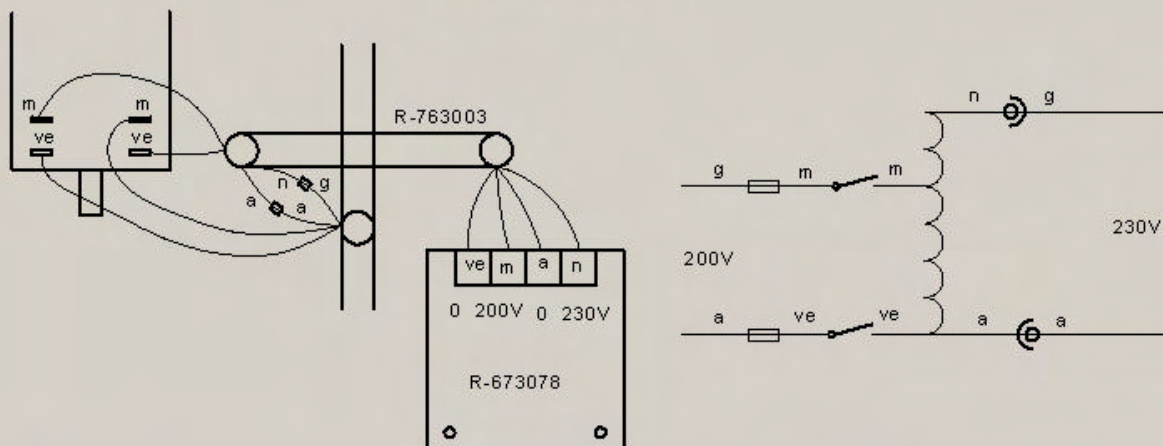

| | | | | | | | |
|--------|---|--------|--------------------------------------|------------------|---|--|--|
| | Plano de montaje | | | R-693091 | | | |
| Nº | Pieza | Cant. | Material | Nº Clasificación | Acabado | | |
| Nº | Modificación | | Propuesta de | Fecha | Tolerancias generales | | |
| 01 | Añadir modificación necesaria para versión sin neutro | | e.carrascal | 2008-01-26 | $\leq 5\pm$ 5-25± : 25-50± : | | |
| | | | | | 50-100± : >100± $\infty\pm$ | | |
| | Firma | Fecha | Fagor Industrial, Koop. EIk, Mugatua | | Mecanizado superficial | | |
| | Dibujado | KONTXI | | | 7/5/2002 | | |
| | Proyectado | | | | | | |
| | Comprobado | | | | | | |
| Escola | HORNOS | | | | Plano numero | | |
| | | | | | HB-72194 -01 | | |
| | | | | | Sustituye al N° | | |
| | | | | | Sustituido por | | |

Plano hau ez da leke erabil ez berri izagare baimenitz gabe