XEVC-0511-EPR/0.D04 5 GN1/1 PLUS ELECTRIC COMBI OVEN

Assembly code	Assembly revision	Assembly image
ASM2911A/0.D00	Cooking chamber	
ASM2916A/0.D00	External cover	
ASM2926A/0.D01	Electrical system	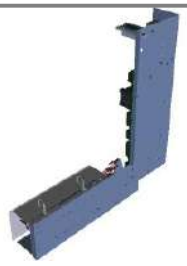
ASM2921A/0.D01	Door	

ASM2911A/0.D00 - Cooking chamber

FRONT

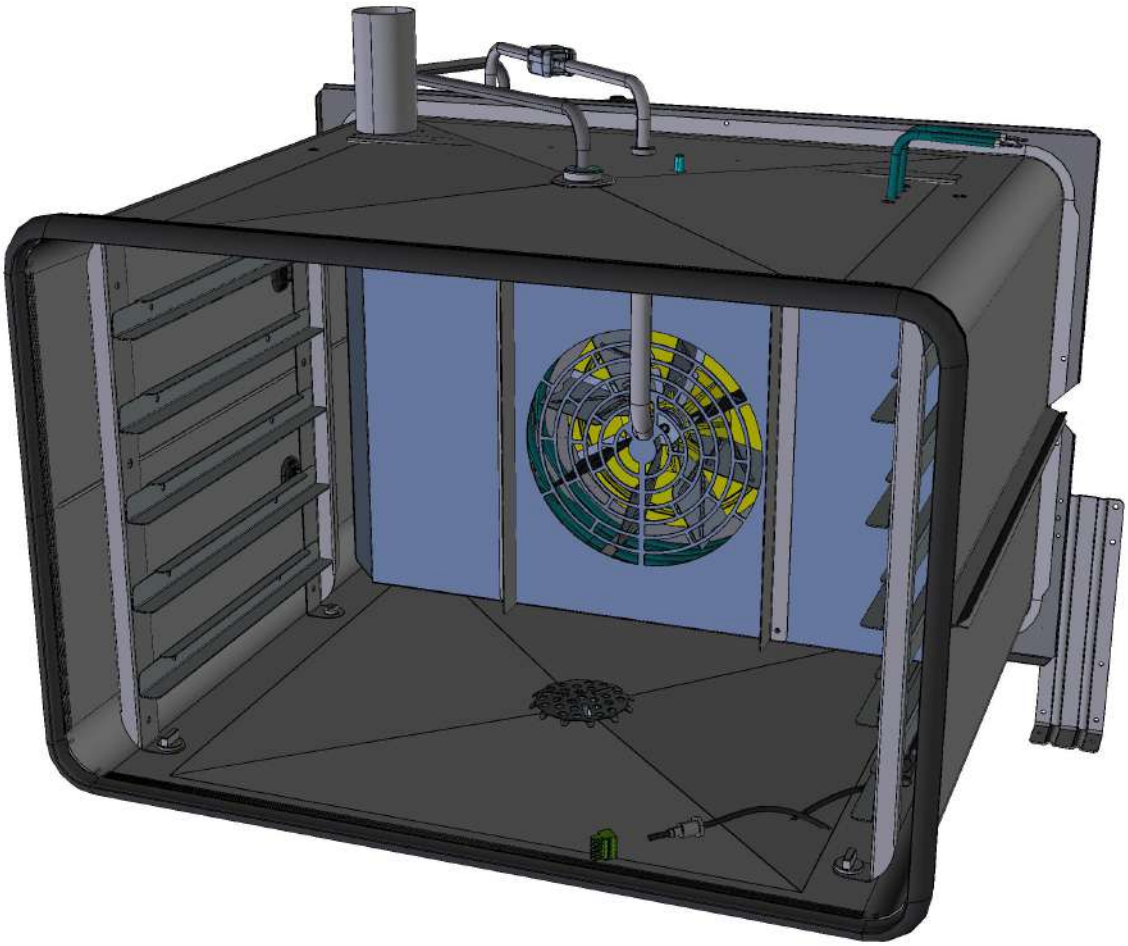

ASM2911A/0.D00 - Cooking chamber

REAR

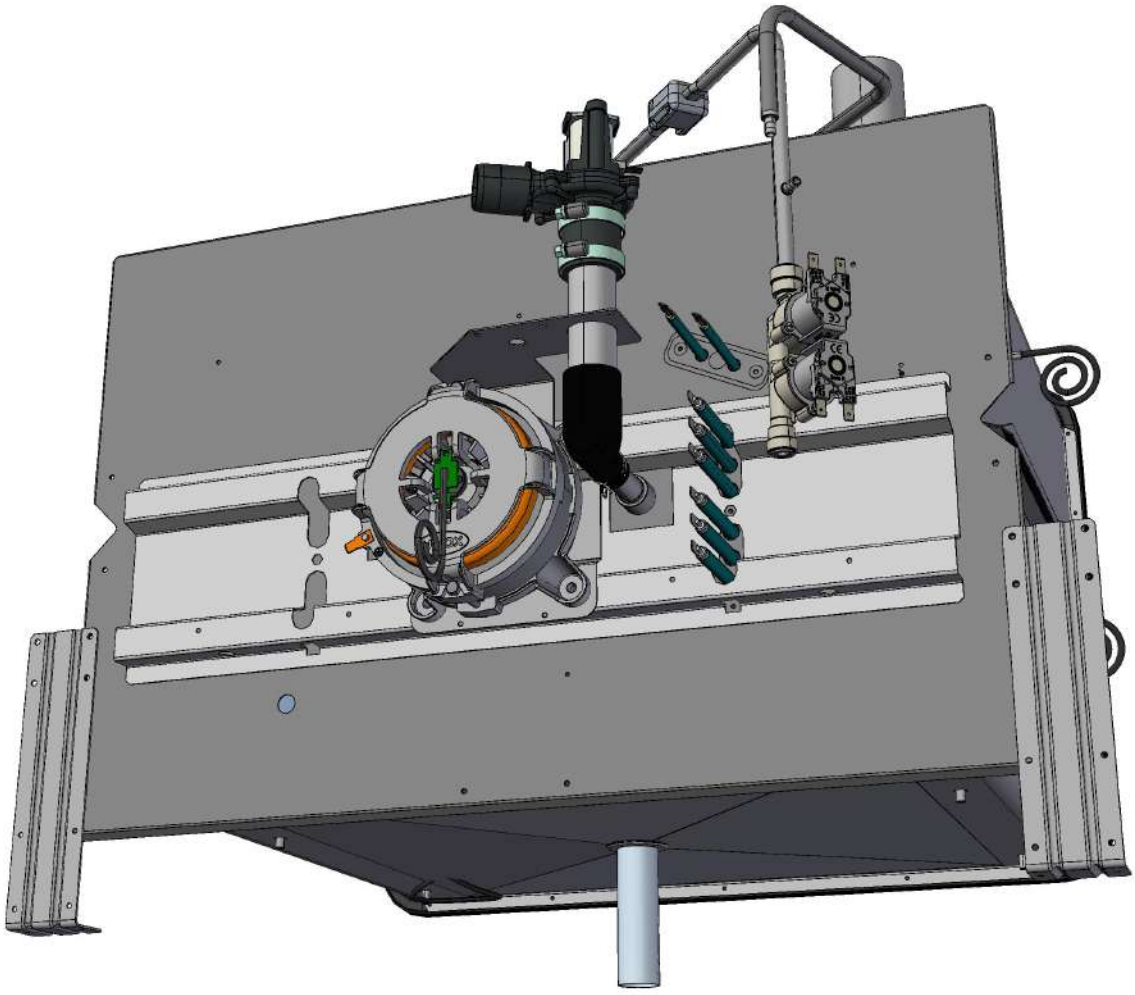

COMPONENT			SPARE PART		
Code	*Description*	*Image*	*Code*	*Description*	*Components list*
TB2951A	XEVC-0511-E INTERNAL WATER PIPE		TB2951A0	XEVC-0511-E INTERNAL WATER PIPE	
0G1549B	XEVC-0511-E FAN GUARD WITH FLAPS		0G1549B0	XEVC-0511-E FAN GUARD WITH FLAPS	
MT1012A	330W 230V MOTOR		KMT1012A	MIND.MAPS 330W 230V MOTOR KIT	

Code	Description	Qty	UOM
0H4305A1	ST. STEEL MOTOR SHAFT SEALING DISC	1	PZ
GN1140A2	MOTOR HOLDER GASKET	1	PZ
GN1140A3		1	PZ
MT1012A0	330W 230V MOTOR	1	PZ
VE1550A0	5X3 MM NEODYMIUM MAGNET	1	PZ
VI1077A1	SCREW M6X12 TE INOX	1	PZ
VI1521A0	STAINLESS STEEL WASHER D=6 6592	1	PZ
VI1966A0	M4X14 FLATHEAD SCREW	1	PZ
VM1635A0	MAGNET HOLDING DIS	1	PZ
VM1794A0	250X4.8 PA66 BLACK CLAMP	4	PZ
VM2103A0	CLAMP LOCK	4	PZ

COMPONENT			SPARE PART		
Code	*Description*	*Image*	*Code*	*Description*	*Components list*
0H7170A	MM MOTOR GLASS WOOL PLATE		0H7170A0	MM MOTOR GLASS WOOL PLATE	
GN1140A	MOTOR HOLDER GASKET		KGN1140A	5 PCS. MOTOR HOLDER GASKET KI	Code / Description / Qty / UOM GN1140A2 / MOTOR HOLDER GASKET / 5 / PZ GN1140A3 / / 5 / PZ
0H4305A	ST. STEEL MOTOR SHAFT SEALING DIS		K0H4305A	SEALING DISC FOR MOTOR SHAFT KIT	Code / Description / Qty / UOM 0H4305A1 / ST. STEEL MOTOR SHAFT SEALING DISC / 1 / PZ GN1140A2 / MOTOR HOLDER GASKET / 1 / PZ GN1140A3 / / 1 / PZ SL1045A0 / S57 BLACK SILICONE - 80ML CARTRIDGE / 1 / PZ VI1220A1 / 4,2X12 TCB SELF-TAPPING SCREW / 3 / PZ
VN1170A	D195 H80 8 BLADES FAN		KVN1170B	D195 H80 8 BLADES FAN + RING KIT	Code / Description / Qty / UOM VI1077A1 / SCREW M6X12 TE INOX / 1 / PZ VI1521A0 / STAINLESS STEEL WASHER D=6 6592 / 1 / PZ VN1170B0 / D195 H80 8 BLADES FAN+RING / 1 / PZ VN1170B0 / D195 H80 8 BLADES FAN+RING / 1 / PZ

COMPONENT			SPARE PART		
Code	*Description*	*Image*	*Code*	*Description*	*Components list*
PE1710B	MOTOR REVOLUTION AND DIRECTION SENSO		KPE1710B	MOTOR REVOLUTIONS SENSOR KIT	Code / Description / Qty / UOM PE1710B0 MOTOR REVOLUTION AND DIRECTION SENSOR 1 PZ VE1550A0 5X3 MM NEODYMIUM MAGNET 1 PZ VI1966A0 M4X14 FLATHEAD SCREW 1 PZ VM1635A0 MAGNET HOLDING DIS 1 PZ
VE1550A	5X3 MM NEODYMIUM MAGNET		KPE1710B	MOTOR REVOLUTIONS SENSOR KIT	Code / Description / Qty / UOM PE1710B0 MOTOR REVOLUTION AND DIRECTION SENSOR 1 PZ VE1550A0 5X3 MM NEODYMIUM MAGNET 1 PZ VI1966A0 M4X14 FLATHEAD SCREW 1 PZ VM1635A0 MAGNET HOLDING DIS 1 PZ
RS1180A	9 KW 230V 6 TURNS CIRC. HEATING ELEMENT		KRS1180A	9KW 6 TURNS CIRC. HEATING ELEMENT KIT	Code / Description / Qty / UOM GN1086A0 ELEMENT SEALING 1 PZ RS1180A1 9 KW 230V 6 TURNS CIRC. HEATING ELEMENT 1 PZ SL1045A0 S57 BLACK SILICONE - 80ML CARTRIDGE 1 PZ VI1032A0 SCREW M4X16 TCB+ INOX 1 PZ VI1075A0 NUT M4 H=4 UNI5587 INOX 1 PZ VI1220A1 4,2X12 TCB SELF-TAPPING SCREW 6 PZ VI1511A0 STAINLESS STEEL WASHER 4.2X12X1 1 PZ VM1794A0 250X4.8 PA66 BLACK CLAMP 2 PZ VM2103A0 CLAMP LOCK 2 PZ

COMPONENT			SPARE PART		
Code	*Description*	*Image*	*Code*	*Description*	*Components list*
RS1215A	147W 105V BRAKING ELEMENT		KRS1215A	147W MOTOR BRAKING ELEMENT KIT	Code / Description / Qty / UOM GN1326A1 ELEMENT SEALING 1 PZ RS1215A1 147W 105V BRAKING ELEMENT 1 PZ SL1045A0 S57 BLACK SILICONE - 80ML CARTRIDGE 1 PZ VI1220A1 4,2X12 TCB SELF-TAPPING SCREW 2 PZ
GN1326A	ELEMENT SEALING		KRS1274A	100W MOTOR BRAKING ELEMENT KIT	Code / Description / Qty / UOM GN1326A1 ELEMENT SEALING 1 PZ RS1274A0 100W 60V 1 TURN FLAT ELEMENT 1 PZ SL1045A0 S57 BLACK SILICONE - 80ML CARTRIDGE 1 PZ VI1220A1 4,2X12 TCB SELF-TAPPING SCREW 2 PZ
			KRS1261A	122W MOTOR BREAKING ELEMENT KIT	Code / Description / Qty / UOM GN1326A1 ELEMENT SEALING 1 PZ RS1261A0 BAKERLUX\CHEFLUX MOTOR BREAKING ELEMENT 1 PZ SL1045A0 S57 BLACK SILICONE - 80ML CARTRIDGE 1 PZ VI1220A1 4,2X12 TCB SELF-TAPPING SCREW 2 PZ VM2147A0 ESD SPONGE PINK SMOOTH 410X343X15 M 1 PZ
			KRS1215A	147W MOTOR BRAKING ELEMENT KIT	Code / Description / Qty / UOM GN1326A1 ELEMENT SEALING 1 PZ RS1215A1 147W 105V BRAKING ELEMENT 1 PZ

COMPONENT			SPARE PART		
Code	*Description*	*Image*	*Code*	*Description*	*Components list*
GN1326A	ELEMENT SEALING		KRS1215A	147W MOTOR BRAKING ELEMENT KIT	Code / Description / Qty / UOM SL1045A0 — S57 BLACK SILICONE - 80ML CARTRIDGE — 1 — PZ VI1220A1 — 4,2X12 TCB SELF-TAPPING SCREW — 2 — PZ
			KRS1095A	1.2KW HEATING ELEMENT KIT	Code / Description / Qty / UOM GN1326A1 — ELEMENT SEALING — 1 — PZ IP1385A1 — CORNER POLYSTYRENE PACKING 110X80X2000 — 0.500 — M RS1095A1 — HEATING ELEMENT 1200W 230V — 1 — PZ SL1045A0 — S57 BLACK SILICONE - 80ML CARTRIDGE — 1 — PZ VI1220A1 — 4,2X12 TCB SELF-TAPPING SCREW — 2 — PZ VM1059A1 — HEAT SHRINK FILM H800 — 1.200 — M
			KRS1012A	1365W 120V HEATING ELEMENT KIT	Code / Description / Qty / UOM GN1326A1 — ELEMENT SEALING — 1 — PZ RS1012A0 — CIRCULAR ELEMENT 1365W 120V — 1 — PZ VI1220A1 — 4,2X12 TCB SELF-TAPPING SCREW — 5 — PZ VM1794A0 — 250X4.8 PA66 BLACK CLAMP — 2 — PZ VM2103A0 — CLAMP LOCK — 2 — PZ
			KRS1011A	ROBERTA/LISA HEATING ELEMENT KIT	Code / Description / Qty / UOM GN1326A1 — ELEMENT SEALING — 1 — PZ RS1011A0 — 2560W 220-230V HEATING ELEMENT — 1 — PZ SL1045A0 — S57 BLACK SILICONE - 80ML CARTRIDGE — 1 — PZ VI1220A1 — 4,2X12 TCB SELF-TAPPING SCREW — 5 — PZ

COMPONENT			SPARE PART		
Code	*Description*	*Image*	*Code*	*Description*	*Components list*
GN1326A	ELEMENT SEALING		KRS1011A	ROBERTA/LISA HEATING ELEMENT KIT	Code / Description / Qty / UOM VM1794A0 — 250X4.8 PA66 BLACK CLAMP — 2 — PZ VM2103A0 — CLAMP LOCK — 2 — PZ
			KRS0090A	HEATING ELEMENT 1.26KW	Code / Description / Qty / UOM GN1326A1 — ELEMENT SEALING — 1 — PZ RS0090A0 — CIRC. HEAT. ELEMENT 1260W 220-230 — 1 — PZ VI1220A1 — 4,2X12 TCB SELF-TAPPING SCREW — 3 — PZ VM1794A0 — 250X4.8 PA66 BLACK CLAMP — 2 — PZ VM2103A0 — CLAMP LOCK — 2 — PZ
			KRS0050A	HEATING ELEMENT KIT 0.5KW	Code / Description / Qty / UOM GN1326A1 — ELEMENT SEALING — 1 — PZ IP1075A1 — — 1 — PZ IP1080A1 — — 1 — PZ RS0050A0 — HEAT. ELEMENT 500W 220-230V LIEV — 1 — PZ VI1220A1 — 4,2X12 TCB SELF-TAPPING SCREW — 2 — PZ
			KRS0011A	HEATING ELEMENT 1.465KW RS0011A	Code / Description / Qty / UOM GN1326A1 — ELEMENT SEALING — 1 — PZ RS0011A0 — CIRC.HEAT. ELEMENT 1465W 220-230 — 1 — PZ VI1220A1 — 4,2X12 TCB SELF-TAPPING SCREW — 3 — PZ VM1794A0 — 250X4.8 PA66 BLACK CLAMP — 2 — PZ VM2103A0 — CLAMP LOCK — 2 — PZ
			KRS0010A	KIT HEATING ELEMENT RS10010A	Code / Description / Qty / UOM GN1326A1 — ELEMENT SEALING — 1 — PZ IP1075A1 — — 1 — PZ IP1080A1 — — 5 — PZ RS0010A0 — CIRC.HEAT. ELEMENT 2560W - 220-230 V — 1 — PZ VI1220A1 — 4,2X12 TCB SELF-TAPPING SCREW — 3 — PZ

COMPONENT			SPARE PART		
Code	*Description*	*Image*	*Code*	*Description*	*Components list*
GN1326A	ELEMENT SEALING		KGN1326A	HEATING ELEMENT GASKET 5 PCS KIT	Code / Description / Qty / UOM GN1326A1 — ELEMENT SEALING — 5 — PZ
ASM0722A	Temperature probe		ASM0722A0	Temperature probe	
GN1285A	NTC TEMPERATURE PROBE SEALING		KTR1106A	5-5E S. L2000 CHAMBER TEMP. PROBE KIT	Code / Description / Qty / UOM GN1285A0 — NTC TEMPERATURE PROBE SEALING — 1 — PZ SL1045A0 — S57 BLACK SILICONE - 80ML CARTRIDGE — 1 — PZ TR1106A3 — PT100 L=2000 TEMPERATURE PROBE — 1 — PZ VI1220A1 — 4,2X12 TCB SELF-TAPPING SCREW — 2 — PZ VM1465A0 — CHEFTOP TEMPERATURE PROBE COVER — 1 — PZ
			KTR1105A	PT100 L1000 TEMPERATURE PROBE KIT	Code / Description / Qty / UOM GN1120A0 — TEMPERATURE PROBE NTC SEAL — 1 — PZ GN1120A1 — 1 — PZ GN1285A0 — NTC TEMPERATURE PROBE SEALING — 1 — PZ SL1045A0 — S57 BLACK SILICONE - 80ML CARTRIDGE — 1 — PZ TR1105A4 — 1 — PZ VI1220A1 — 4,2X12 TCB SELF-TAPPING SCREW — 2 — PZ

COMPONENT			SPARE PART		
Code	*Description*	*Image*	*Code*	*Description*	*Components list*
GN1285A	NTC TEMPERATURE PROBE SEALING		KTR1096A	NTC 150 L=1500 TEMPERATURE PROBE KIT	Code / Description / Qty / UOM GN1120A0 TEMPERATURE PROBE NTC SEAL 1 PZ GN1120A1 1 PZ GN1285A0 NTC TEMPERATURE PROBE SEALING 2 PZ SL1045A0 S57 BLACK SILICONE - 80ML CARTRIDGE 1 PZ TR1096A0 TEMPERATURE PROBE NTC 150 L=1500 1 PZ VI1220A1 4,2X12 TCB SELF-TAPPING SCREW 2 PZ VM1465A0 CHEFTOP TEMPERATURE PROBE COVER 1 PZ
			KTR1095A	NTC 150 L=1050 TEMPERATURE PROBE KIT	Code / Description / Qty / UOM GN1120A0 TEMPERATURE PROBE NTC SEAL 1 PZ GN1120A1 1 PZ GN1285A0 NTC TEMPERATURE PROBE SEALING 1 PZ SL1045A0 S57 BLACK SILICONE - 80ML CARTRIDGE 1 PZ TR1095A0 TEMPERATURE PROBE NTC 150 L=1050 1 PZ VI1220A1 4,2X12 TCB SELF-TAPPING SCREW 2 PZ VM1465A0 CHEFTOP TEMPERATURE PROBE COVER 1 PZ
			KTR1002A	PT100 L1000 UL TEMPERATURE PROBE KIT	Code / Description / Qty / UOM GN1285A0 NTC TEMPERATURE PROBE SEALING 2 PZ

COMPONENT			SPARE PART		
Code	*Description*	*Image*	*Code*	*Description*	*Components list*
GN1285A	NTC TEMPERATURE PROBE SEALING		KTR1002A	PT100 L1000 UL TEMPERATURE PROBE KIT	Code / Description / Qty / UOM SL1045A0 — S57 BLACK SILICONE - 80ML CARTRIDGE — 1 — PZ TR1002A1 — 1 — PZ VI1220A1 — 4,2X12 TCB SELF-TAPPING SCREW — 2 — PZ VM1465A0 — CHEFTOP TEMPERATURE PROBE COVER — 1 — PZ
TR1106A	PT100 L=2000 TEMPERATURE PROBE		KTR1106B	MIND.MAPS L2000 CHAMBER TEMP. PROBE KIT	Code / Description / Qty / UOM GN1285A0 — NTC TEMPERATURE PROBE SEALING — 1 — PZ SL1045A0 — S57 BLACK SILICONE - 80ML CARTRIDGE — 1 — PZ TR1106B0 — 1 — PZ VI1220A1 — 4,2X12 TCB SELF-TAPPING SCREW — 2 — PZ VM1464A1 — CT BT TEMPERATURE PROBE COVER — 1 — PZ VM1465A0 — CHEFTOP TEMPERATURE PROBE COVER — 1 — PZ
			KTR1106A	5-5E S. L2000 CHAMBER TEMP. PROBE KIT	Code / Description / Qty / UOM GN1285A0 — NTC TEMPERATURE PROBE SEALING — 1 — PZ SL1045A0 — S57 BLACK SILICONE - 80ML CARTRIDGE — 1 — PZ TR1106A3 — PT100 L=2000 TEMPERATURE PROBE — 1 — PZ VI1220A1 — 4,2X12 TCB SELF-TAPPING SCREW — 2 — PZ VM1465A0 — CHEFTOP TEMPERATURE PROBE COVER — 1 — PZ

COMPONENT			SPARE PART		
Code	*Description*	*Image*	*Code*	*Description*	*Components list*
VM1464A	CT BT TEMPERATURE PROBE COVER		KVM1464A	CT BT TEMPERATURE PROBE COVER KIT	Code: VM1464A1 — Description: CT BT TEMPERATURE PROBE COVER — Qty: 1 — UOM: PZ
GN1531A	THERMOSTAT BULB INLET SEALING		KTR1136A	330°C SAFETY THERMOSTAT KIT	0H7030A0 — THERMOSTAT BULB INLET COVER — 1 — PZ GN1531A0 — THERMOSTAT BULB INLET SEALING — 1 — PZ SL1045A0 — S57 BLACK SILICONE - 80ML CARTRIDGE — 1 — PZ TR1136A0 — 330°C 1 POLE SAFETY THERMOSTAT — 1 — PZ VI1220A1 — 4,2X12 TCB SELF-TAPPING SCREW — 3 — PZ
0H7030A	THERMOSTAT BULB INLET COVER		K0H7030A	THERMOSTAT BULB INLET COVER KIT	0H7030A0 — THERMOSTAT BULB INLET COVER — 1 — PZ
GRL1390A	5 GN1/1 LEFT LATERAL SUPPORT		KGRL1390A	MIND.MAPS 5 GN1/1 LATERAL SUPPORTS KIT	0H4420A0 — STAINLESS STEEL CORE TEMPERATUR — 1 — PZ 0H7300A0 — 0H7308+0H7309 FLAT SUPPORTING PROFILE — 2 — PZ 0H7301A0 — 0H7310+0H7311 FLAT SUPPORTING PROFILE — 2 — PZ 0H7797A0 — 10 — PZ IP1508A1 — POLYSTYRENE U SHAPED PROFILE 2000X60X60 — 2 — M VM1059A1 — HEAT SHRINK FILM H800 — 1.500 — M

COMPONENT			SPARE PART		
Code	*Description*	*Image*	*Code*	*Description*	*Components list*
GRL1389A	5 GN1/1 RIGHT LATERAL SUPPORT		KGRL1390A	MIND.MAPS 5 GN1/1 LATERAL SUPPORTS KIT	**Code** / **Description** / **Qty** / **UOM** 0H4420A0 / STAINLESS STEEL CORE TEMPERATUR / 1 / PZ 0H7300A0 / 0H7308+0H7309 FLAT SUPPORTING PROFILE / 2 / PZ 0H7301A0 / 0H7310+0H7311 FLAT SUPPORTING PROFILE / 2 / PZ 0H7797A0 / / 10 / PZ IP1508A1 / POLYSTYRENE U SHAPED PROFILE 2000X60X60 / 2 / M VM1059A1 / HEAT SHRINK FILM H800 / 1.500 / M
SN1000A			KSN1019A	US MULTI.POINT L1550 CORE PROBE KIT	**Code** / **Description** / **Qty** / **UOM** CE1037A0 / UL SILICON GLASS FIBER SHEATH / 0.600 / M CE1685A0 / MRT8 P3,81 5 POLES FEMALE TERMINAL / 1 / PZ RC1130A0 / 130X2,6 CLAM / 2 / PZ SN1000A3 / MULTI.POINT CORE PROBE L1550 / 1 / PZ SN1000A4 / MULTI.POINT CORE PROBE L1550 / 1 / PZ SN1000A5 / MULTI.POINT CORE PROBE L1550 / 1 / PZ
			KSN1000A	MULTIPOINT CORE PROBE KIT L1550	**Code** / **Description** / **Qty** / **UOM** CE1685A0 / MRT8 P3,81 5 POLES FEMALE TERMINAL / 1 / PZ SN1000A3 / MULTI.POINT CORE PROBE L1550 / 1 / PZ SN1000A4 / MULTI.POINT CORE PROBE L1550 / 1 / PZ SN1000A5 / MULTI.POINT CORE PROBE L1550 / 1 / PZ

COMPONENT			SPARE PART		
Code	*Description*	*Image*	*Code*	*Description*	*Components list*
VL1037A	WASHING SYSTEM ROTOR		KVL1037A	WASHING SYSTEM ROTOR KIT	Code / Description / Qty / UOM GN1416B0 WASHING SYSTEM ROTOR BEARING 1 PZ TF1065B0 WASHING SYSTEM ROTOR PIVOT 1 PZ TF1066A1 WASHING SYSTEM ROTOR BUSH 1 PZ UG1005B1 LONG RAY ROTOR WATER NOZZL 1 PZ UG1006B3 LONG RAY ROTOR WATER NOZZL 1 PZ VI1220A1 4,2X12 TCB SELF-TAPPING SCREW 8 PZ VM1955C0 WASHING SYSTEM ROTOR 1 PZ VM1985C1 WASHING SYSTEM ROTOR COVE 1 PZ VM1986A0 NOZZLE COVE 2 PZ
0H2551A	XBC/XVC ST.STEEL DRAIN COVER		K0H2551A	DRAIN COVER KIT	Code / Description / Qty / UOM 0H2551A0 XBC/XVC ST.STEEL DRAIN COVER 1 PZ
0H7320A			OUTOFPRODUCTIO		

COMPONENT			SPARE PART		
Code	*Description*	*Image*	*Code*	*Description*	*Components list*
GN1563A	0511 DOOR GASKET		KGN1629A	0511 DOOR GASKET KIT	Code / Description / Qty / UOM GN1626A0 — DOUBLE LIP-TYPE FRONT GASKE — 1.900 — M SL1025A0 — CLEAR SILICON DOW CORNING 734 — 0.012 — PZ VM2277A0 — DOOR SEAL KIT INTERNAL CONNECTION — 1 — PZ
VM1820A	LATERAL SUPPORTS M6 FIXING BOLT		KVM1820A	THUMB SCREW 10PCS KIT	Code / Description / Qty / UOM VM1820A0 — LATERAL SUPPORTS M6 FIXING BOLT — 10 — PZ
0G1558A	FAN GUARD SPACE	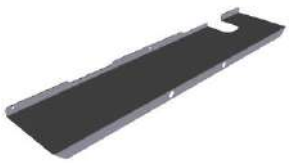	K0G1558A	SPACER FAN GUARD KIT	Code / Description / Qty / UOM 0G1558A0 — FAN GUARD SPACER — 1 — PZ IP1508A1 — POLYSTYRENE U SHAPED PROFILE 2000X60X60 — 1.400 — M VM1059A1 — HEAT SHRINK FILM H800 — 1.500 — M
RC1170A	STAINLESS STEEL NUT M14 H=8 CH=22	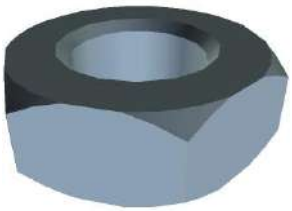	KRC1170A	M14 H8 CH22 NUT - 10 PCS. KIT	Code / Description / Qty / UOM RC1170A1 — STAINLESS STEEL NUT M14 H=8 CH=2 — 10 — PZ
ASM1748A	General overview		ASM1748A0	General overview	

COMPONENT			SPARE PART		
Code	*Description*	*Image*	*Code*	*Description*	*Components list*
VM2344A	ANTISCALE MAGNET HOLDER HALF COVER		KVM2344A	ANTI-LIMESCALE MAGNET HALF BEARING KIT	Code / Description / Qty / UOM VM2344A0 ANTISCALE MAGNET HOLDER HALF COVER 2 PZ VM2344A0 ANTISCALE MAGNET HOLDER HALF COVER 2 PZ
VL1086A	LIMESCALE REMOVER NEODYMIUM MAGNET	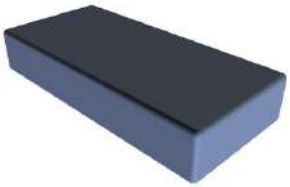	KVL1086A	NEODYMIUM MAGNET ANTI-LIMESCALE KI	Code / Description / Qty / UOM VL1086A0 LIMESCALE REMOVER NEODYMIUM MAGNET 2 PZ
EL1361A	D8-D10 J.G. STEAM SOLENOID VALVE		KEL1361A	D8-D10 STEAM SOLENOID VALVE KI	Code / Description / Qty / UOM EL1361A0 D8-D10 J.G. STEAM SOLENOID VALVE 1 PZ
TB2937A	D=10 EXTERNAL WATER PIPE + CONNECTION		TB2937A0	D=10 EXTERNAL WATER PIPE + CONNECTION	
VM2331A	FAN GUARD-TRAYS HOLDER PIN		KVM2331A	FAN GUARD-TRAYS HOLDER PIN KIT	Code / Description / Qty / UOM VM2331A0 FAN GUARD-TRAYS HOLDER PIN 4 PZ

COMPONENT			SPARE PART		
Code	*Description*	*Image*	*Code*	*Description*	*Components list*
0H2730A	ZINC PLATED MUFFLE SUPPORT BRACKET		0H2730A1	ZINC PLATED MUFFLE SUPPORT BRACKET	
RC1378A	HOSE CLAMP		KVE1135A	SERIES 5/5E VENTURI KIT	Code / Description / Qty / UOM GN1556A0 / MM VENTURI SEAL / 1 / PZ RC1378A0 / HOSE CLAMP / 2 / PZ TB1520A0 / INT. Ø=38 TH=4 DRAIN BLACK RUBBER PIPE / 0.050 / M VE1135A0 / 220 V 50/60 HZ VENTURI ACTUATOR / 1 / PZ VI1032A0 / SCREW M4X16 TCB+ INOX / 1 / PZ VI1511A0 / STAINLESS STEEL WASHER 4.2X12X1 / 2 / PZ VI1850A0 / M4X6 NICKEL PLATED FIXING SCRE / 2 / PZ VI1865A0 / 5X10 TCB+ SELF-THREADING SCREW / 3 / PZ VI1965A0 / / 2 / PZ VM1565B0 / VENTURI LOWER COIL SUPPORT / 1 / PZ VM1566A0 / VENTURI UPPER COIL SUPPORT / 1 / PZ VM1567A0 / VENTURI LOWER BUSHING / 1 / PZ VM1568A0 / VENTURI PLATE SPACE / 1 / PZ
VM2377A	220 V 50/60 HZ VENTURI KIT		KVM2377A	MM 220 V VENTURI ACTUATOR SYSTEM KIT	Code / Description / Qty / UOM GN1556A0 / MM VENTURI SEAL / 1 / PZ RC1378A0 / HOSE CLAMP / 3 / PZ TB1520A0 / INT. Ø=38 TH=4 DRAIN BLACK RUBBER PIPE / 0.170 / M

COMPONENT			SPARE PART		
Code	*Description*	*Image*	*Code*	*Description*	*Components list*
VM2377A	220 V 50/60 HZ VENTURI KIT		KVM2377A	MM 220 V VENTURI ACTUATOR SYSTEM KIT	**Code** / **Description** / **Qty** / **UOM** VE1135A0 / 220 V 50/60 HZ VENTURI ACTUATOR / 1 / PZ VI1032A0 / SCREW M4X16 TCB+ INOX / 1 / PZ VI1220A1 / 4,2X12 TCB SELF-TAPPING SCREW / 6 / PZ VM2345A0 / MM VENTURI UPPER HALF / 1 / PZ VM2345A0 / MM VENTURI UPPER HALF / 1 / PZ VM2346A0 / MM VENTURI LOWER HALF / 1 / PZ VM2346A0 / MM VENTURI LOWER HALF / 1 / PZ VM2347A0 / MIND.MAPS VENTURI COVER / 1 / PZ VM2347A0 / MIND.MAPS VENTURI COVER / 1 / PZ VM2348A0 / VENTURI PLATE SPACE / 1 / PZ VM2348A0 / VENTURI PLATE SPACE / 1 / PZ VM2349A0 / VENTURI LOWER BUSHING / 1 / PZ VM2349A0 / VENTURI LOWER BUSHING / 1 / PZ
GN1584A	CORNER FITTING D30-D16		KGN1584A	D30-D16 CORNER FITTING KIT	**Code** / **Description** / **Qty** / **UOM** GN1584A0 / CORNER FITTING D30-D16 / 1 / PZ
TB1956A	TB1520A-GREY SILICONE PIPE L=0,04M		KTB1002A	BLACK TUBE KIT EPDM 60MT TB1520	**Code** / **Description** / **Qty** / **UOM** IL1206C0 / 968X1053 H126 XBC WOOD PALLE / 1 / PZ TB1520A0 / INT. Ø=38 TH=4 DRAIN BLACK RUBBER PIPE / 60 / M

COMPONENT			SPARE PART		
Code	*Description*	*Image*	*Code*	*Description*	*Components list*
TB1956A	TB1520A-GREY SILICONE PIPE L=0,04M		KTB1001A	BLACK TUBE KIT EPDM 10MT TB1520	Code / Description / Qty / UOM TB1520A0 — INT. Ø=38 TH=4 DRAIN BLACK RUBBER PIPE — 10 — M VM1794A0 — 250X4.8 PA66 BLACK CLAMP — 3 — PZ
			KTB1000A	BLACK TUBE KIT EPDM 2MT TB1520A	Code / Description / Qty / UOM RC1055A0 — Ø25-40 H12 STAINLESS STEEL PIPE CLIP — 2 — PZ TB1520A0 — INT. Ø=38 TH=4 DRAIN BLACK RUBBER PIPE — 2 — M VM1059A1 — HEAT SHRINK FILM H800 — 1.500 — M
RC1042A	DOUBLE WIRE SPRING CLAMP D21.5-22.6		RC1042A0	DOUBLE WIRE SPRING CLAMP D21.5-22.6	
TB2957B	XEVC-0511-E VENTURI PIPE		KTB2957B	0511/04EU-E VENTURI COLLECTOR PIPE KI	Code / Description / Qty / UOM GN1544A0 — AIR INLET GASKET — 1 — PZ GN1584A0 — CORNER FITTING D30-D16 — 1 — PZ RC1042A0 — DOUBLE WIRE SPRING CLAMP D21.5-22.6 — 1 — PZ TB2957B0 — XEVC-0511-E VENTURI PIPE — 1 — PZ VM1794A0 — 250X4.8 PA66 BLACK CLAMP — 1 — PZ
GN1588A	78X28 G6.25 HEATING ELEMENT GASKET		GN1588A0	78X28 G6.25 HEATING ELEMENT GASKET	

COMPONENT			SPARE PART		
Code	*Description*	*Image*	*Code*	*Description*	*Components list*
VM2416A	SMOKER BLOCKING GUIDE PIN	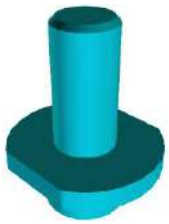	VM2416A0	SMOKER BLOCKING GUIDE PIN	

ASM2916A/0.D00 - External cover

FRONT



ASM2916A/0.D00 - External cover

REAR

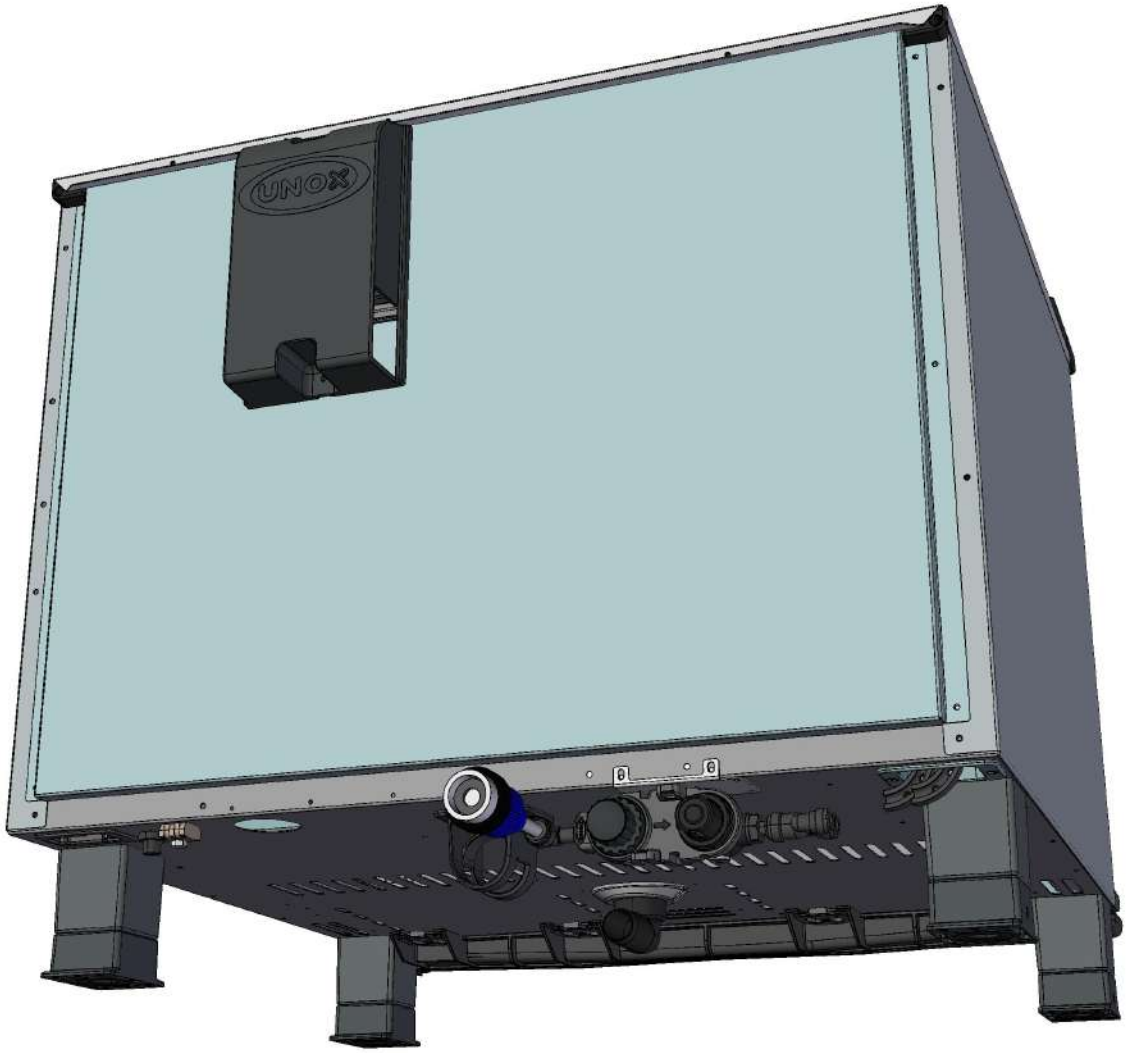

ASM2916A/0.D00 External cover

COMPONENT			SPARE PART		
Code	*Description*	*Image*	*Code*	*Description*	*Components list*
TR1136A	330°C 1 POLE SAFETY THERMOSTAT		KTR1136A	330°C SAFETY THERMOSTAT KIT	Code / Description / Qty / UOM 0H7030A0 THERMOSTAT BULB INLET COVER 1 PZ GN1531A0 THERMOSTAT BULB INLET SEALING 1 PZ SL1045A0 S57 BLACK SILICONE - 80ML CARTRIDGE 1 PZ TR1136A0 330°C 1 POLE SAFETY THERMOSTAT 1 PZ VI1220A1 4,2X12 TCB SELF-TAPPING SCREW 3 PZ
VM1750A	BRASS COMB CLAM	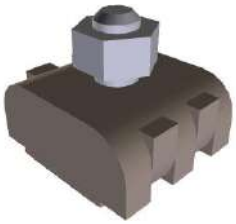	KVM1750A	COMB TERMINAL BLOCK KIT	Code / Description / Qty / UOM VM1750A0 BRASS COMB CLAMP 1 PZ
VM2074A	DRIP TRAY FIXING CLIP WITH SCREW		KVM1220A	CT/BT DRIP TRAY FIXING CLIPS 4PCS KIT	Code / Description / Qty / UOM VI1220A1 4,2X12 TCB SELF-TAPPING SCREW 4 PZ VM1220A0 CLIP TO FIX DRIP TRAY C.T 4 PZ VM2074A0 DRIP TRAY FIXING CLIP WITH SCREW 4 PZ
VN1165A	230VAC 50/60HZ COOLING DOWN FA		KVN1165A	S.5E ADVANCE/MM 230V COOLING FAN KIT	Code / Description / Qty / UOM VI1099A0 SELF-DRILLING SCREW 4.8X13 TCB+ Z 4 PZ VM1555A2 CT BT COOLING FAN SUPPORT 1 PZ VN1165A0 230VAC 50/60HZ COOLING DOWN FAN 1 PZ VN1165A0 230VAC 50/60HZ COOLING DOWN FAN 1 PZ

ASM2916A/0.D00 External cover

COMPONENT			SPARE PART		
Code	*Description*	*Image*	*Code*	*Description*	*Components list*
VM1556A	XBC-XVC COOLING FAN GUARD		KVM1556A	XBC-XVC COOLING FAN GUARD KIT	Code: VM1556A0 — Description: XBC-XVC COOLING FAN GUARD — Qty: 1 — UOM: PZ
VM1555A	CT BT COOLING FAN SUPPORT		KVN1165A	S.5E ADVANCE/MM 230V COOLING FAN KIT	Code: VI1099A0 — Description: SELF-DRILLING SCREW 4.8X13 TCB+ Z — Qty: 4 — UOM: PZ Code: VM1555A2 — Description: CT BT COOLING FAN SUPPORT — Qty: 1 — UOM: PZ Code: VN1165A0 — Description: 230VAC 50/60HZ COOLING DOWN FAN — Qty: 1 — UOM: PZ Code: VN1165A0 — Description: 230VAC 50/60HZ COOLING DOWN FAN — Qty: 1 — UOM: PZ
			KVN1164A	S.5/5E 12VDC COOLING DOWN FAN KIT	Code: VI1099A0 — Description: SELF-DRILLING SCREW 4.8X13 TCB+ Z — Qty: 4 — UOM: PZ Code: VM1555A2 — Description: CT BT COOLING FAN SUPPORT — Qty: 1 — UOM: PZ Code: VN1164A0 — Description: 12VDC COOLING DONW FAN — Qty: 1 — UOM: PZ Code: VN1164A0 — Description: 12VDC COOLING DONW FAN — Qty: 1 — UOM: PZ
0H1019A	BRACKET FOR CHEFTOP H100 FEE		0H1019A2	BRACKET FOR CHEFTOP H100 FEE	

COMPONENT			SPARE PART		
Code	*Description*	*Image*	*Code*	*Description*	*Components list*
PD1074A	H=100 SQUARE FOO		KPD1074A	MIND.MAPS H100 FOOT KIT	Code / Description / Qty / UOM PD1074A0 — H=100 SQUARE FOO — 1 — PZ PD1075A0 — FOOT LOCKING BRACKET — 1 — PZ PD1075A1 — PD1074 FOOT LOCKING BRACKET — 1 — PZ VI1220A1 — 4,2X12 TCB SELF-TAPPING SCREW — 5 — PZ
PD1075A	FOOT LOCKING BRACKET		KPD1075A	OVEN FOOT STOPPING BRACKET KIT	Code / Description / Qty / UOM PD1075A0 — FOOT LOCKING BRACKET — 4 — PZ PD1075A1 — PD1074 FOOT LOCKING BRACKET — 4 — PZ VI1950A0 — ST. STEEL 4,2X13 TCB SELF-DRILLING SCREW — 8 — PZ
VL1026A	BEND FOR DRAIN PIPE		KVL1026A	DRAIN PIPE BEND KI	Code / Description / Qty / UOM GN1400A0 — U-TRAP SEAL — 1 — PZ VL1026A0 — BEND FOR DRAIN PIPE — 1 — PZ VM2039A0 — DRAIN BEND FIXING RING — 1 — PZ
VM2039A	DRAIN BEND FIXING RING		KVL1026A	DRAIN PIPE BEND KI	Code / Description / Qty / UOM GN1400A0 — U-TRAP SEAL — 1 — PZ VL1026A0 — BEND FOR DRAIN PIPE — 1 — PZ VM2039A0 — DRAIN BEND FIXING RING — 1 — PZ
VM2249A	COOKING CHAMBER FRONT CORNER		KVM2249A	CHAMBER FRONT PROFILE CORNER KIT	Code / Description / Qty / UOM VM2249A0 — COOKING CHAMBER FRONT CORNER — 1 — PZ

ASM2916A/0.D00 External cover

COMPONENT			SPARE PART		
Code	*Description*	*Image*	*Code*	*Description*	*Components list*
0H2561A	6 S. DOOR COUNTERBRACKET		0H2561A0	6 S. DOOR COUNTERBRACKET	
VM1240A	NYLON SUPPORT CAP		KVM1240A	4 PCS COUNTER BRACKET SUPPORT CAP KIT	Code: VM1240A0 — Description: NYLON SUPPORT CAP — Qty: 4 — UOM: PZ
VM2310A	UPPER DOOR BRACKET HOLES COVER		KVM2310A	UPPER BRACKET HOLE COVER KIT	Code: VM2310A0 — Description: UPPER DOOR BRACKET HOLES COVER — Qty: 1 — UOM: PZ
VM2306A	PIPE STOP PASSIN		KVM2306A	PASSAGE LOCK PIPES CLAMP KIT	Code: VM2306A0 — Description: PIPE STOP PASSING — Qty: 1 — UOM: PZ
VM2307A	PIPE STOP LOCKING COVER		KVM2307A	CLAMPING LOCK PIPES COVER KIT	Code: VM2307A0 — Description: PIPE STOP LOCKING COVER — Qty: 1 — UOM: PZ

ASM2916A/0.D00 External cover

COMPONENT			SPARE PART		
Code	*Description*	*Image*	*Code*	*Description*	*Components list*
RC1006A	D8 PET PIPE GUIDE BEND		KRC1006A	20 PCS. Ø8 PET PIPE GUIDE BEND KI	Code / Description / Qty / UOM RC1006A0 — D8 PET PIPE GUIDE BEND — 20 — PZ
VM2061A	ACCESSORIES CABLES WALL PASSING		KVM1505A	THROUGH-WALL CONNECTION+DIAPHRAGM KIT	Code / Description / Qty / UOM VI1220A1 — 4,2X12 TCB SELF-TAPPING SCREW — 1 — PZ VM1505A0 — WALL PASSING WITH DIAPHRAGM — 3 — PZ VM2055A0 — UPPER THROUGH-WALL CONNECTION — 1 — PZ VM2056A0 — LOWER THROUGH-WALL CONNECTION — 1 — PZ
VM1991A	CHEFTOP E SERIES DRIP TRAY		KVM1991A	E SERIES CHEFTOP DRIP TRAY	Code / Description / Qty / UOM VM1220A0 — CLIP TO FIX DRIP TRAY C.T — 4 — PZ VM1794A0 — 250X4.8 PA66 BLACK CLAMP — 2 — PZ VM1991A0 — CHEFTOP E SERIES DRIP TRAY — 1 — PZ VM2074A0 — DRIP TRAY FIXING CLIP WITH SCREW — 4 — PZ VM2103A0 — CLAMP LOCK — 2 — PZ
VM2035A	DRAIN PIPE SUPPORT		KVM2035A	DRAIN PIPE SUPPORT 2 PCS. KI	Code / Description / Qty / UOM VM2035A0 — DRAIN PIPE SUPPORT — 2 — PZ

COMPONENT			SPARE PART		
Code	*Description*	*Image*	*Code*	*Description*	*Components list*
VM1810A	WATER RIGHT SEALING CAP		VM1810A0	WATER RIGHT SEALING CAP	
VM1811A	WATER LEFT SEALING CAP		VM1811A0	WATER LEFT SEALING CAP	
VM2311A	SCREWS COVER		KVM2311A	SCREWS COVER PLATE KIT	Code / Description / Qty / UOM VM2311A0 SCREWS COVER 1 PZ
GN1558A	EXHAUST SEAL		K0H7291A	GASKET AND SEALING DISC CHIMNEY KIT	Code / Description / Qty / UOM 0H7291A0 CHIMNEY HOLDING DIS 1 PZ GN1558A0 EXHAUST SEA 1 PZ
0H7291A	CHIMNEY HOLDING DISC		K0H7291A	GASKET AND SEALING DISC CHIMNEY KIT	Code / Description / Qty / UOM 0H7291A0 CHIMNEY HOLDING DIS 1 PZ GN1558A0 EXHAUST SEA 1 PZ

ASM2916A/0.D00 External cover

COMPONENT			SPARE PART		
Code	*Description*	*Image*	*Code*	*Description*	*Components list*
0H2561A	6 S. DOOR COUNTERBRACKET		0H2561A0	6 S. DOOR COUNTERBRACKET	
VM1240A	NYLON SUPPORT CAP		KVM1240A	4 PCS COUNTER BRACKET SUPPORT CAP KIT	Code: VM1240A0 — Description: NYLON SUPPORT CAP — Qty: 4 — UOM: PZ
VM2282A	MICROSWITCH SUPPORT COVER		KVM2282A	MICROSWITCH SUPPORT PLATE KI	Code: VM2282A0 — Description: MICROSWITCH SUPPORT COVER — Qty: 1 — UOM: PZ
VE1020B	MAGNET DOOR MICROSWITCH		KVE1020B	MICROSWITCH KIT	Code: CE1030A0 — Description: FEMALE FASTON COVER 6.3X0.8 0,5-1MMQ — Qty: 2 — UOM: PZ Code: CE1660A0 — Description: 6,3X0,8 FEMALE FASTON COVE — Qty: 2 — UOM: PZ Code: CE1730A0 — Description: PVC CABLE NP 2 X AWG22 STYLE 2095 — Qty: 0.150 — UOM: M Code: CE1740A0 — Description: MINIFIT MALE END FITTING — Qty: 2 — UOM: PZ Code: CE1745A0 — Description: 2 WAYS FEMALE MINIFIT CONNECTOR — Qty: 1 — UOM: PZ Code: VE1020B0 — Description: MAGNET DOOR MICROSWITC — Qty: 1 — UOM: PZ Code: VE1030A1 — Description: MAGNET FOR DOOR MICROSWITCH D=22,9MM — Qty: 1 — UOM: PZ

ASM2916A/0.D00 External cover

COMPONENT			SPARE PART		
Code	*Description*	*Image*	*Code*	*Description*	*Components list*
0D2295A	GN1-1 XEVC EXTERNAL COVER	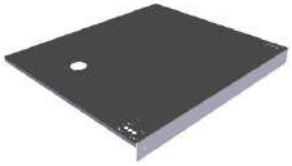	0D2295A0	GN1-1 XEVC EXTERNAL COVER	
0F1496A	XEVC-0511-E BACK	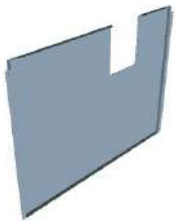	0F1496A0	XEVC-0511-E BACK	
VM1190A	CT BT RIGHT DOOR SPRING LATCH		KVM1190A	CHEFTOP/BAKERTOP DOOR RIGHT LATCH KIT	Code / Description / Qty / UOM VI0239A1 / SELF-TAPPING SCREW 4.2X25 TCB+ INOX / 2 / PZ VI1220A1 / 4,2X12 TCB SELF-TAPPING SCREW / 2 / PZ VM1190A2 / CT BT RIGHT DOOR SPRING LATCH / 1 / PZ VM1192A1 / CT BT DOOR SPRING LATCH BACK COVER / 1 / PZ VM1460A0 / XBC/XVC RIGHT DOOR LATCH CAP / 1 / PZ
VM2280A	DOOR LATCH COVE		KVM2280A	VM2280A HANDLE LATCH PLATE COVER KIT	Code / Description / Qty / UOM VI1074A0 / / 2 / PZ VM1630A0 / INTERNAL GLASS PUSHING CAP / 1 / PZ VM2280A0 / DOOR LATCH COVER / 1 / PZ VM2280A1 / DOOR LATCH COVER / 1 / PZ

ASM2916A/0.D00 External cover

COMPONENT			SPARE PART		
Code	*Description*	*Image*	*Code*	*Description*	*Components list*
VM1192A	CT BT DOOR SPRING LATCH BACK COVER		KVM1191A	CHEFTOP/BAKERTOP DOOR LEFT LATCH KIT	Code / Description / Qty / UOM VI0239A1 / SELF-TAPPING SCREW 4.2X25 TCB+ INOX / 2 / PZ VI1220A1 / 4,2X12 TCB SELF-TAPPING SCREW / 2 / PZ VM1191A2 / CT BT LEFT DOOR SPRING LATCH / 1 / PZ VM1192A1 / CT BT DOOR SPRING LATCH BACK COVER / 1 / PZ VM1460A0 / XBC/XVC RIGHT DOOR LATCH CAP / 1 / PZ
			KVM1190A	CHEFTOP/BAKERTOP DOOR RIGHT LATCH KIT	Code / Description / Qty / UOM VI0239A1 / SELF-TAPPING SCREW 4.2X25 TCB+ INOX / 2 / PZ VI1220A1 / 4,2X12 TCB SELF-TAPPING SCREW / 2 / PZ VM1190A2 / CT BT RIGHT DOOR SPRING LATCH / 1 / PZ VM1192A1 / CT BT DOOR SPRING LATCH BACK COVER / 1 / PZ VM1460A0 / XBC/XVC RIGHT DOOR LATCH CAP / 1 / PZ
VM2281A	DOOR LATCH HOLES COVER		KVM2281A	HOLE PLATE COVER KIT	Code / Description / Qty / UOM VM2281A0 / DOOR LATCH HOLES COVER / 1 / PZ

ASM2916A/0.D00 External cover

COMPONENT			SPARE PART		
Code	*Description*	*Image*	*Code*	*Description*	*Components list*
VM1192A	CT BT DOOR SPRING LATCH BACK COVER		KVM1191A	CHEFTOP/BAKERTOP DOOR LEFT LATCH KIT	Code / Description / Qty / UOM VI0239A1 SELF-TAPPING SCREW 4.2X25 TCB+ INOX 2 PZ VI1220A1 4,2X12 TCB SELF-TAPPING SCREW 2 PZ VM1191A2 CT BT LEFT DOOR SPRING LATCH 1 PZ VM1192A1 CT BT DOOR SPRING LATCH BACK COVER 1 PZ VM1460A0 XBC/XVC RIGHT DOOR LATCH CAP 1 PZ
			KVM1190A	CHEFTOP/BAKERTOP DOOR RIGHT LATCH KIT	Code / Description / Qty / UOM VI0239A1 SELF-TAPPING SCREW 4.2X25 TCB+ INOX 2 PZ VI1220A1 4,2X12 TCB SELF-TAPPING SCREW 2 PZ VM1190A2 CT BT RIGHT DOOR SPRING LATCH 1 PZ VM1192A1 CT BT DOOR SPRING LATCH BACK COVER 1 PZ VM1460A0 XBC/XVC RIGHT DOOR LATCH CAP 1 PZ
VM1191A	CT BT LEFT DOOR SPRING LATCH		KVM1191A	CHEFTOP/BAKERTOP DOOR LEFT LATCH KIT	Code / Description / Qty / UOM VI0239A1 SELF-TAPPING SCREW 4.2X25 TCB+ INOX 2 PZ VI1220A1 4,2X12 TCB SELF-TAPPING SCREW 2 PZ VM1191A2 CT BT LEFT DOOR SPRING LATCH 1 PZ VM1192A1 CT BT DOOR SPRING LATCH BACK COVER 1 PZ VM1460A0 XBC/XVC RIGHT DOOR LATCH CAP 1 PZ

ASM2916A/0.D00 External cover

COMPONENT			SPARE PART		
Code	*Description*	*Image*	*Code*	*Description*	*Components list*
0H2561A	6 S. DOOR COUNTERBRACKET		0H2561A0	6 S. DOOR COUNTERBRACKET	
VM2352A	LOWER DOOR BRACKET SCREW LEFT COVER		VM2352A0	LOWER DOOR BRACKET SCREW LEFT COVER	
VM2353A	LOWER DOOR BRACKET SCREW RIGHT COVER		VM2353A0	LOWER DOOR BRACKET SCREW RIGHT COVER	
VM1240A	NYLON SUPPORT CAP		KVM1240A	4 PCS COUNTER BRACKET SUPPORT CAP KIT	Code / Description / Qty / UOM VM1240A0 NYLON SUPPORT CAP 4 PZ
VM2273A	6 S. LEFT LOWER DOOR BRACKET		KVM2273A	MIND.MAPS DOOR LOWER LEFT BRACKET KIT	Code / Description / Qty / UOM 0H7330A0 DOOR LOWER BRACKET WASHER 2 PZ VI1995A0 M5X25 ST.STEEL SCREW 4 PZ VM2273A1 MM DOOR LEFT LOWER BRACKET 1 PZ VM2352A0 LOWER DOOR BRACKET SCREW LEFT COVER 1 PZ

ASM2916A/0.D00 External cover

COMPONENT			SPARE PART		
Code	*Description*	*Image*	*Code*	*Description*	*Components list*
VM2273A	6 S. LEFT LOWER DOOR BRACKET		KVM2273A	MIND.MAPS DOOR LOWER LEFT BRACKET KIT	Code / Description / Qty / UOM VM2352A0 — LOWER DOOR BRACKET SCREW LEFT COVER — 1 — PZ VM2353A0 — LOWER DOOR BRACKET SCREW RIGHT COVER — 1 — PZ VM2353A0 — LOWER DOOR BRACKET SCREW RIGHT COVER — 1 — PZ
0H2561A	6 S. DOOR COUNTERBRACKET		0H2561A0	6 S. DOOR COUNTERBRACKET	
VM1240A	NYLON SUPPORT CAP		KVM1240A	4 PCS COUNTER BRACKET SUPPORT CAP KIT	Code / Description / Qty / UOM VM1240A0 — NYLON SUPPORT CAP — 4 — PZ
VM2298A	DOOR BRACKET UPPER COVER		KVM2298A	MIND.MAPS DOOR UPPER BRACKET COVER KIT	Code / Description / Qty / UOM VI1220A0 — SELF-TAPPING SCREW 4,2X12 TCB — 2 — PZ VM2298A0 — DOOR BRACKET UPPER COVER — 1 — PZ
VM2271A	MM DOOR LEFT UPPER BRACKET		KVM2271A	MIND.MAPS UPPER LEFT DOOR BRACKET KIT	Code / Description / Qty / UOM VI1220A1 — 4,2X12 TCB SELF-TAPPING SCREW — 2 — PZ VI1995A0 — M5X25 ST.STEEL SCREW — 4 — PZ VI1997A0 — 5X10X1 FLAT WASHER — 4 — PZ

ASM2916A/0.D00 External cover

COMPONENT			SPARE PART		
Code	*Description*	*Image*	*Code*	*Description*	*Components list*
VM2271A	MM DOOR LEFT UPPER BRACKET		KVM2271A	MIND.MAPS UPPER LEFT DOOR BRACKET KIT	Code / Description / Qty / UOM VM2271A0 — MM DOOR LEFT UPPER BRACKET — 1 — PZ VM2298A0 — DOOR BRACKET UPPER COVER — 1 — PZ
0D2298A	XEVC-0511 LEFT SIDE PANEL		0D2298A2	XEVC-0511 LEFT SIDE PANEL	
0D2299A	XEVC-0511 EXTERNAL RIGHT SIDE		0D2299A2	XEVC-0511 EXTERNAL RIGHT SIDE	
VL1067A	WASHING SYSTEM INLETS DISTRIBUTO		KVL1073A	EUR 1 ROTOR ARM PLUS CHEMICAL PUMP KIT	Code / Description / Qty / UOM GN1526A0 — INT. D.=6.9 TH=1.8 O-RIN — 1 — PZ RC1019A0 — D=10 ELASTIC CLAMP — 6 — PZ RC1130A0 — 130X2,6 CLAM — 1 — PZ RC1242A0 — D=10 CLOSED CAP — 2 — PZ TB2820A0 — PIPE EPDM FOR WASHING SYSTEM — 0.120 — M VL1019A0 — VIBRATION PUMP — 1 — PZ VL1064A0 — WASHING SYSTEM OUTLETS DISTRIBUTOR — 1 — PZ VL1067A0 — WASHING SYSTEM INLETS DISTRIBUTOR — 1 — PZ VL1128A0 — BARBED CHECK VALVE D6 — 1 — PZ VM2172A0 — PUMP LOCKING CLIP — 1 — PZ

COMPONENT			SPARE PART		
Code	*Description*	*Image*	*Code*	*Description*	*Components list*
VL1019A	VIBRATION PUMP		KVL1121A	EUR MIND.MAPS HOOD CLEANING SYSTEM KIT	

Code	Description	Qty	UOM
0H7368A0	S6 HOOD WATER SYSTEM PLAT	1	PZ
EL1424A0	D8 CONNECTION WATER SOLENOID VALVE	1	PZ
EL1424B0		1	PZ
EL1436A0	H2O SOLENOID JG D8 CHECK VALVE	1	PZ
EL1436B0		1	PZ
GN1526A0	INT. D.=6.9 TH=1.8 O-RIN	1	PZ
RC1019A0	D=10 ELASTIC CLAMP	12	PZ
RC1242A0	D=10 CLOSED CAP	2	PZ
RC1408A0	DOUBLE WIRE SPRING CLAMP D10.8 ZN	2	PZ
TB2820A0	PIPE EPDM FOR WASHING SYSTEM	2.200	M
VI1220A1	4,2X12 TCB SELF-TAPPING SCREW	5	PZ
VL1019A0	VIBRATION PUMP	1	PZ
VL1053B0	ONE WASHING SYS EXT DISTRIBUTOR	1	PZ
VL1054B0	ONE WASHING SYS INLET DISTRIBUTOR	1	PZ
VL1102A1	DETERGENT LINE FILTER + BARBED VNR 6 MM	1	PZ
VL1128A0	BARBED CHECK VALVE D6	1	PZ
VM2172A0	PUMP LOCKING CLIP	1	PZ

KVL1120A	USA COMPACT PLUS CLEANING SYSTEM KIT		

Code	Description	Qty	UOM
0H7553D0	XECC PLUS WASHING SYSTEM PLAT	1	PZ

ASM2916A/0.D00 External cover

COMPONENT			SPARE PART		
Code	*Description*	*Image*	*Code*	*Description*	*Components list*
VL1019A	VIBRATION PUMP		KVL1120A	USA COMPACT PLUS CLEANING SYSTEM KIT	

Code	Description	Qty	UOM
EL1422A1	1 WAY SOLENOID VALVE + D8-D10 REDUCTION	1	PZ
EL1426A0	H2O UL SOLENOID JG D8-PIPE HOLDER	1	PZ
EL1426B0		1	PZ
EL1437A0	H2O SOLENOID JG D6 UL CHECK VALVE	1	PZ
GN1312A0	RUBBER CABLE-PASSING DE=26 DI=15 SP=10	1	PZ
GN1526A0	INT. D.=6.9 TH=1.8 O-RIN	1	PZ
RC1019A0	D=10 ELASTIC CLAMP	10	PZ
RC1242A0	D=10 CLOSED CAP	2	PZ
RC1356A0	STRAIGHT THREADED FEMALE END 8X1/4" BSP	1	PZ
TB2820A0	PIPE EPDM FOR WASHING SYSTEM	1.200	M
VI1220A1	4,2X12 TCB SELF-TAPPING SCREW	9	PZ
VL1019A0	VIBRATION PUMP	1	PZ
VL1054B0	ONE WASHING SYS INLET DISTRIBUTOR	1	PZ
VL1064A0	WASHING SYSTEM OUTLETS DISTRIBUTOR	1	PZ
VL1065A1	1/4 MALE N.O. PRESSURE SWITCH	1	PZ
VL1102A1	DETERGENT LINE FILTER + BARBED VNR 6 MM	1	PZ
VL1128A0	BARBED CHECK VALVE D6	1	PZ
VM2172A0	PUMP LOCKING CLIP	1	PZ

ASM2916A/0.D00 External cover

COMPONENT			SPARE PART		
Code	*Description*	*Image*	*Code*	*Description*	*Components list*
VL1019A	VIBRATION PUMP		KVL1119A	EUR COMPACT PLUS CLEANING SYSTEM KIT	

Code	Description	Qty	UOM
0H7553D0	XECC PLUS WASHING SYSTEM PLAT	1	PZ
EL1252A1	1 WAY WATER VALVE + J.G. CONNECTION	1	PZ
EL1424A0	D8 CONNECTION WATER SOLENOID VALVE	1	PZ
EL1424B0		1	PZ
EL1436A0	H2O SOLENOID JG D8 CHECK VALVE	1	PZ
EL1436B0		1	PZ
GN1312A0	RUBBER CABLE-PASSING DE=26 DI=15 SP=10	1	PZ
GN1526A0	INT. D.=6.9 TH=1.8 O-RIN	1	PZ
RC1019A0	D=10 ELASTIC CLAMP	11	PZ
RC1242A0	D=10 CLOSED CAP	2	PZ
RC1356A0	STRAIGHT THREADED FEMALE END 8X1/4" BSP	1	PZ
TB2820A0	PIPE EPDM FOR WASHING SYSTEM	1.200	M
VI1220A1	4,2X12 TCB SELF-TAPPING SCREW	16	PZ
VL1019A0	VIBRATION PUMP	1	PZ
VL1054B0	ONE WASHING SYS INLET DISTRIBUTOR	1	PZ
VL1064A0	WASHING SYSTEM OUTLETS DISTRIBUTOR	1	PZ
VL1065A1	1/4 MALE N.O. PRESSURE SWITCH	1	PZ
VL1102A1	DETERGENT LINE FILTER + BARBED VNR 6 MM	1	PZ

COMPONENT			SPARE PART		
Code	*Description*	*Image*	*Code*	*Description*	*Components list*
VL1019A	VIBRATION PUMP		KVL1119A	EUR COMPACT PLUS CLEANING SYSTEM KIT	Code / Description / Qty / UOM VL1128A0 BARBED CHECK VALVE D6 1 PZ VM2172A0 PUMP LOCKING CLIP 1 PZ
			KVL1118A	EUR COMPACT ONE CLEANING SYSTEM KIT	Code / Description / Qty / UOM 0H7173C0 XECC ONE WASHING SYSTEM PLAT 1 PZ EL1436A0 H2O SOLENOID JG D8 CHECK VALVE 1 PZ EL1436B0 1 PZ GN1526A0 INT. D.=6.9 TH=1.8 O-RIN 1 PZ RC1019A0 D=10 ELASTIC CLAMP 12 PZ RC1242A0 D=10 CLOSED CAP 2 PZ TB2820A0 PIPE EPDM FOR WASHING SYSTEM 1.200 M VI1220A1 4,2X12 TCB SELF-TAPPING SCREW 6 PZ VL1019A0 VIBRATION PUMP 1 PZ VL1053B0 ONE WASHING SYS EXT DISTRIBUTOR 1 PZ VL1054B0 ONE WASHING SYS INLET DISTRIBUTOR 1 PZ VL1102A1 DETERGENT LINE FILTER + BARBED VNR 6 MM 1 PZ VL1128A0 BARBED CHECK VALVE D6 1 PZ VM2172A0 PUMP LOCKING CLIP 1 PZ
			KVL1109A	EUR 2 ROTOR ARMS ONE CLEANING SYSTEM KIT	Code / Description / Qty / UOM 0H7324A0 ONE OVENS WASHING SYST HOLDING PLATE 2 PZ

ASM2916A/0.D00 External cover

COMPONENT			SPARE PART		
Code	*Description*	*Image*	*Code*	*Description*	*Components list*
VL1019A	VIBRATION PUMP		KVL1109A	EUR 2 ROTOR ARMS ONE CLEANING SYSTEM KIT	

Code	Description	Qty	UOM
0H7515A0	XEVC-2011-E1 R DOUBLE WASHING SYS PLATE	1	PZ
CH1000A0	SNIP PIPE CUTTER	1	PZ
EL1115A0	Ø8 Y CONNECTION	1	PZ
EL1436A0	H2O SOLENOID JG D8 CHECK VALVE	2	PZ
EL1436B0		2	PZ
GN1526A0	INT. D.=6.9 TH=1.8 O-RIN	2	PZ
RC1006A0	D8 PET PIPE GUIDE BEND	4	PZ
RC1019A0	D=10 ELASTIC CLAMP	26	PZ
RC1242A0	D=10 CLOSED CAP	4	PZ
TB1818A0	JG Ø8 BLUE PE PIPE	1.640	M
TB2820A0	PIPE EPDM FOR WASHING SYSTEM	3.940	M
VI1220A1	4,2X12 TCB SELF-TAPPIN G SCREW	8	PZ
VL1019A0	VIBRATION PUMP	2	PZ
VL1053B0	ONE WASHING SYS EXT DISTRIBUTOR	2	PZ
VL1054B0	ONE WASHING SYS INLET DISTRIBUTOR	2	PZ
VL1102A1	DETERGENT LINE FILTER + BARBED VNR 6 MM	2	PZ
VL1128A0	BARBED CHECK VALVE D6	2	PZ
VM2172A0	PUMP LOCKING CLIP	2	PZ

KVL1108A	04EU ONE EUR 1 ROTOR CLEANING SYSTEM KIT		

Code	Description	Qty	UOM
0H7511A0	ONE OVENS WASHING SYST HOLDING PLATE	1	PZ

COMPONENT			SPARE PART		
Code	*Description*	*Image*	*Code*	*Description*	*Components list*
VL1019A	VIBRATION PUMP		KVL1108A	04EU ONE EUR 1 ROTOR CLEANING SYSTEM KIT	

Code	Description	Qty	UOM
EL1436A0	H2O SOLENOID JG D8 CHECK VALVE	1	PZ
EL1436B0		1	PZ
GN1526A0	INT. D.=6.9 TH=1.8 O-RIN	1	PZ
RC1006A0	D8 PET PIPE GUIDE BEND	2	PZ
RC1019A0	D=10 ELASTIC CLAMP	17	PZ
RC1242A0	D=10 CLOSED CAP	2	PZ
TB1818A0	JG Ø8 BLUE PE PIPE	0.320	M
TB2820A0	PIPE EPDM FOR WASHING SYSTEM	1.380	M
VI1220A1	4,2X12 TCB SELF-TAPPING SCREW	1	PZ
VL1019A0	VIBRATION PUMP	2	PZ
VL1053B0	ONE WASHING SYS EXT DISTRIBUTOR	1	PZ
VL1054B0	ONE WASHING SYS INLET DISTRIBUTOR	1	PZ
VL1128A0	BARBED CHECK VALVE D6	1	PZ
VM2172A0	PUMP LOCKING CLIP	1	PZ

KVL1106A	EUR 1 ROTOR ARM ONE CLEANING SYSTEM KIT		

Code	Description	Qty	UOM
0H7819A0	ONE WASHING SYS SUPPORT WITH STEAM VALVE	1	PZ
EL1436A0	H2O SOLENOID JG D8 CHECK VALVE	1	PZ
EL1436B0		1	PZ
GN1526A0	INT. D.=6.9 TH=1.8 O-RIN	1	PZ
RC1242A0	D=10 CLOSED CAP	2	PZ
TB2820A0	PIPE EPDM FOR WASHING SYSTEM	1.420	M

COMPONENT			SPARE PART		
Code	*Description*	*Image*	*Code*	*Description*	*Components list*
VL1019A	VIBRATION PUMP		KVL1106A	EUR 1 ROTOR ARM ONE CLEANING SYSTEM KIT	

Code	Description	Qty	UOM
VI1220A1	4,2X12 TCB SELF-TAPPING SCREW	1	PZ
VL1019A0	VIBRATION PUMP	1	PZ
VL1053B0	ONE WASHING SYS EXT DISTRIBUTOR	1	PZ
VL1054B0	ONE WASHING SYS INLET DISTRIBUTOR	1	PZ
VL1102A1	DETERGENT LINE FILTER + BARBED VNR 6 MM	1	PZ
VL1128A0	BARBED CHECK VALVE D6	1	PZ
VM2172A0	PUMP LOCKING CLIP	1	PZ

KVL1105A	USA 2ROTOR ARMS PLUS CLEANING SYSTEM KIT		

Code	Description	Qty	UOM
0H7820A0	PLUS WASHING SY SUPPORT WITH STEAM VALVE	1	PZ
EL1422A1	1 WAY SOLENOID VALVE + D8-D10 REDUCTION	1	PZ
EL1426A0	H2O UL SOLENOID JG D8-PIPE HOLDER	2	PZ
EL1426B0		2	PZ
EL1437A0	H2O SOLENOID JG D6 UL CHECK VALVE	1	PZ
GN1526A0	INT. D.=6.9 TH=1.8 O-RIN	1	PZ
RC1019A0	D=10 ELASTIC CLAMP	12	PZ
RC1130A0	130X2,6 CLAM	1	PZ
RC1242A0	D=10 CLOSED CAP	2	PZ
RC1356A0	STRAIGHT THREADED FEMALE END 8X1/4" BSP	1	PZ

COMPONENT			SPARE PART		
Code	*Description*	*Image*	*Code*	*Description*	*Components list*
VL1019A	VIBRATION PUMP		KVL1105A	USA 2ROTOR ARMS PLUS CLEANING SYSTEM KIT	
			KVL1104A	USA 1 ROTOR ARM PLUS CLEANING SYSTEM KIT	

KVL1105A components

Code	Description	Qty	UOM
TB2820A0	PIPE EPDM FOR WASHING SYSTEM	1.410	M
VI1220A1	4,2X12 TCB SELF-TAPPING SCREW	3	PZ
VL1019A0	VIBRATION PUMP	1	PZ
VL1065A1	1/4 MALE N.O. PRESSURE SWITCH	1	PZ
VL1067A0	WASHING SYSTEM INLETS DISTRIBUTOR	1	PZ
VL1092A0	WASHING SYSTEM OUTLET DOUBLE DISTRIBUTOR	1	PZ
VL1102A1	DETERGENT LINE FILTER + BARBED VNR 6 MM	1	PZ
VL1128A0	BARBED CHECK VALVE D6	1	PZ
VM2172A0	PUMP LOCKING CLIP	1	PZ

KVL1104A components

Code	Description	Qty	UOM
0H7820A0	PLUS WASHING SY SUPPORT WITH STEAM VALVE	1	PZ
EL1422A1	1 WAY SOLENOID VALVE + D8-D10 REDUCTION	1	PZ
EL1426A0	H2O UL SOLENOID JG D8-PIPE HOLDER	1	PZ
EL1426B0		1	PZ
EL1437A0	H2O SOLENOID JG D6 UL CHECK VALVE	1	PZ
GN1526A0	INT. D.=6.9 TH=1.8 O-RIN	1	PZ
RC1019A0	D=10 ELASTIC CLAMP	12	PZ
RC1130A0	130X2,6 CLAM	1	PZ

COMPONENT			SPARE PART		
Code	*Description*	*Image*	*Code*	*Description*	*Components list*
VL1019A	VIBRATION PUMP		KVL1104A	USA 1 ROTOR ARM PLUS CLEANING SYSTEM KIT	

Code	Description	Qty	UOM
RC1242A0	D=10 CLOSED CAP	2	PZ
RC1356A0	STRAIGHT THREADED FEMALE END 8X1/4" BSP	1	PZ
TB2820A0	PIPE EPDM FOR WASHING SYSTEM	1.410	M
VI1220A1	4,2X12 TCB SELF-TAPPING SCREW	3	PZ
VL1019A0	VIBRATION PUMP	1	PZ
VL1064A0	WASHING SYSTEM OUTLETS DISTRIBUTOR	1	PZ
VL1065A1	1/4 MALE N.O. PRESSURE SWITCH	1	PZ
VL1067A0	WASHING SYSTEM INLETS DISTRIBUTOR	1	PZ
VL1102A1	DETERGENT LINE FILTER + BARBED VNR 6 MM	1	PZ
VL1128A0	BARBED CHECK VALVE D6	1	PZ
VM2172A0	PUMP LOCKING CLIP	1	PZ

			KVL1103A	EUR 2ROTOR ARMS PLUS CLEANING SYSTEM KIT	

Code	Description	Qty	UOM
0H7820A0	PLUS WASHING SY SUPPORT WITH STEAM VALVE	1	PZ
EL1252A1	1 WAY WATER VALVE + J.G. CONNECTION	1	PZ
EL1424A0	D8 CONNECTION WATER SOLENOID VALVE	2	PZ
EL1424B0		2	PZ
EL1436A0	H2O SOLENOID JG D8 CHECK VALVE	1	PZ
EL1436B0		1	PZ

ASM2916A/0.D00 External cover

COMPONENT			SPARE PART		
Code	*Description*	*Image*	*Code*	*Description*	*Components list*
VL1019A	VIBRATION PUMP		KVL1103A	EUR 2ROTOR ARMS PLUS CLEANING SYSTEM KIT	

Code	Description	Qty	UOM
GN1526A0	INT. D.=6.9 TH=1.8 O-RIN	1	PZ
RC1019A0	D=10 ELASTIC CLAMP	12	PZ
RC1130A0	130X2,6 CLAM	1	PZ
RC1242A0	D=10 CLOSED CAP	2	PZ
RC1356A0	STRAIGHT THREADED FEMALE END 8X1/4" BSP	1	PZ
TB2820A0	PIPE EPDM FOR WASHING SYSTEM	1.410	M
VI1220A1	4,2X12 TCB SELF-TAPPING SCREW	3	PZ
VL1019A0	VIBRATION PUMP	1	PZ
VL1065A1	1/4 MALE N.O. PRESSURE SWITCH	1	PZ
VL1067A0	WASHING SYSTEM INLETS DISTRIBUTOR	1	PZ
VL1092A0	WASHING SYSTEM OUTLET DOUBLE DISTRIBUTOR	1	PZ
VL1102A1	DETERGENT LINE FILTER + BARBED VNR 6 MM	1	PZ
VL1128A0	BARBED CHECK VALVE D6	1	PZ
VM2172A0	PUMP LOCKING CLIP	1	PZ

KVL1101A	EUR 1 ROTOR ARM PLUS CLEANING SYSTEM KIT		

Code	Description	Qty	UOM
0H7820A0	PLUS WASHING SY SUPPORT WITH STEAM VALVE	1	PZ
EL1252A1	1 WAY WATER VALVE + J.G. CONNECTION	1	PZ
EL1424A0	D8 CONNECTION WATER SOLENOID VALVE	1	PZ

COMPONENT			SPARE PART		
Code	*Description*	*Image*	*Code*	*Description*	*Components list*
VL1019A	VIBRATION PUMP		KVL1101A	EUR 1 ROTOR ARM PLUS CLEANING SYSTEM KIT	

Code	Description	Qty	UOM
EL1424B0		1	PZ
EL1436A0	H2O SOLENOID JG D8 CHECK VALVE	1	PZ
EL1436B0		1	PZ
GN1526A0	INT. D.=6.9 TH=1.8 O-RIN	1	PZ
RC1019A0	D=10 ELASTIC CLAMP	12	PZ
RC1130A0	130X2,6 CLAM	1	PZ
RC1242A0	D=10 CLOSED CAP	2	PZ
RC1356A0	STRAIGHT THREADED FEMALE END 8X1/4" BSP	1	PZ
TB2820A0	PIPE EPDM FOR WASHING SYSTEM	1.410	M
VI1220A1	4,2X12 TCB SELF-TAPPING SCREW	3	PZ
VL1019A0	VIBRATION PUMP	1	PZ
VL1064A0	WASHING SYSTEM OUTLETS DISTRIBUTOR	1	PZ
VL1065A1	1/4 MALE N.O. PRESSURE SWITCH	1	PZ
VL1067A0	WASHING SYSTEM INLETS DISTRIBUTOR	1	PZ
VL1102A1	DETERGENT LINE FILTER + BARBED VNR 6 MM	1	PZ
VL1128A0	BARBED CHECK VALVE D6	1	PZ
VM2172A0	PUMP LOCKING CLIP	1	PZ

KVL1094A	0311 EUR CLEANING SYSTEM KIT		

Code	Description	Qty	UOM
0H7494B0	ONE-03 WASHING SYST HOLDING PLATE	1	PZ

ASM2916A/0.D00 External cover

COMPONENT			SPARE PART		
Code	*Description*	*Image*	*Code*	*Description*	*Components list*
VL1019A	VIBRATION PUMP		KVL1094A	0311 EUR CLEANING SYSTEM KIT	

Code	Description	Qty	UOM
EL1436A0	H2O SOLENOID JG D8 CHECK VALVE	1	PZ
EL1436B0		1	PZ
GN1526A0	INT. D.=6.9 TH=1.8 O-RIN	1	PZ
RC1242A0	D=10 CLOSED CAP	2	PZ
TB2820A0	PIPE EPDM FOR WASHING SYSTEM	1.420	M
VI1220A1	4,2X12 TCB SELF-TAPPING SCREW	1	PZ
VL1019A0	VIBRATION PUMP	1	PZ
VL1053B0	ONE WASHING SYS EXT DISTRIBUTOR	1	PZ
VL1054B0	ONE WASHING SYS INLET DISTRIBUTOR	1	PZ
VL1102A1	DETERGENT LINE FILTER + BARBED VNR 6 MM	1	PZ
VL1128A0	BARBED CHECK VALVE D6	1	PZ
VM2172A0	PUMP LOCKING CLIP	1	PZ

KVL1092A	EUR 2 ROTOR ARMS PLUS CHEMICAL PUMP KIT		

Code	Description	Qty	UOM
GN1526A0	INT. D.=6.9 TH=1.8 O-RIN	1	PZ
RC1019A0	D=10 ELASTIC CLAMP	6	PZ
RC1130A0	130X2,6 CLAM	1	PZ
RC1242A0	D=10 CLOSED CAP	2	PZ
TB2820A0	PIPE EPDM FOR WASHING SYSTEM	0.120	M
VL1019A0	VIBRATION PUMP	1	PZ
VL1067A0	WASHING SYSTEM INLETS DISTRIBUTOR	1	PZ

COMPONENT			SPARE PART		
Code	*Description*	*Image*	*Code*	*Description*	*Components list*
VL1019A	VIBRATION PUMP		KVL1092A	EUR 2 ROTOR ARMS PLUS CHEMICAL PUMP KIT	Code / Description / Qty / UOM VL1092A0 WASHING SYSTEM OUTLET DOUBLE DISTRIBUTOR 1 PZ VL1128A0 BARBED CHECK VALVE D6 1 PZ VM2172A0 PUMP LOCKING CLIP 1 PZ
			KVL1073A	EUR 1 ROTOR ARM PLUS CHEMICAL PUMP KIT	Code / Description / Qty / UOM GN1526A0 INT. D.=6.9 TH=1.8 O-RIN 1 PZ RC1019A0 D=10 ELASTIC CLAMP 6 PZ RC1130A0 130X2,6 CLAM 1 PZ RC1242A0 D=10 CLOSED CAP 2 PZ TB2820A0 PIPE EPDM FOR WASHING SYSTEM 0.120 M VL1019A0 VIBRATION PUMP 1 PZ VL1064A0 WASHING SYSTEM OUTLETS DISTRIBUTOR 1 PZ VL1067A0 WASHING SYSTEM INLETS DISTRIBUTOR 1 PZ VL1128A0 BARBED CHECK VALVE D6 1 PZ VM2172A0 PUMP LOCKING CLIP 1 PZ
			KVL1072A	ONE SERIES CHEMICAL PUMP KI	Code / Description / Qty / UOM GN1526A0 INT. D.=6.9 TH=1.8 O-RIN 1 PZ RC1019A0 D=10 ELASTIC CLAMP 6 PZ RC1242A0 D=10 CLOSED CAP 2 PZ TB2820A0 PIPE EPDM FOR WASHING SYSTEM 0.120 M VI1220A1 4,2X12 TCB SELF-TAPPING SCREW 1 PZ VL1019A0 VIBRATION PUMP 1 PZ

ASM2916A/0.D00 External cover

COMPONENT			SPARE PART		
Code	*Description*	*Image*	*Code*	*Description*	*Components list*
VL1019A	VIBRATION PUMP		KVL1072A	ONE SERIES CHEMICAL PUMP KI	

Code	Description	Qty	UOM
VL1053B0	ONE WASHING SYS EXT DISTRIBUTOR	1	PZ
VL1054B0	ONE WASHING SYS INLET DISTRIBUTOR	1	PZ
VL1128A0	BARBED CHECK VALVE D6	1	PZ
VM2172A0	PUMP LOCKING CLIP	1	PZ

Code	Description	Qty	UOM
0H1226B0	LINEMISSTOP WASHING SYTEM CIRCUIT COVE	1	PZ
GN1312A0	RUBBER CABLE-PASSI NG DE=26 DI=15 SP=10	1	PZ
GN1526A0	INT. D.=6.9 TH=1.8 O-RIN	1	PZ
RC1019A0	D=10 ELASTIC CLAMP	5	PZ
RC1242A0	D=10 CLOSED CAP	2	PZ
RC1381A0	BIFILAR PIPE CLIP D10.7	3	PZ
TB2343A0	9X6 PVC TRANSPAREN T PIPE	1.650	M
TB2820A0	PIPE EPDM FOR WASHING SYSTEM	0.990	M
VI1220A1	4,2X12 TCB SELF-TAPPIN G SCREW	1	PZ
VL1019A0	VIBRATION PUMP	1	PZ
VL1041C0	DETERGENT CAP WITH Ø12 HOLE	1	PZ
VL1047A1	D6 PIPE HOLDER - D8 J.G. TERMINAL	1	PZ
VL1053B0	ONE WASHING SYS EXT DISTRIBUTOR	1	PZ
VL1054B0	ONE WASHING SYS INLET DISTRIBUTOR	1	PZ

KVL0001A	LM TOP CLEANING SYSTEM KIT	

COMPONENT			SPARE PART		
Code	*Description*	*Image*	*Code*	*Description*	*Components list*
VL1019A	VIBRATION PUMP		KVL0001A	LM TOP CLEANING SYSTEM KIT	Code / Description / Qty / UOM VL1061A0 HOLD DOWN WEIGHT+NET FILTER+NON-RET. V. 1 PZ VL1128A0 BARBED CHECK VALVE D6 2 PZ VM1066A0 SADDLE CLIP FOR CABLES PASSING 3 PZ VM1088A0 NYLON CLICK CLAMP D7.9-D9.2 1 PZ VM1605A0 CLIP TWIST LOCK DIAM. 10,2-12,7 MM 1 PZ VM2172A0 PUMP LOCKING CLIP 1 PZ
VM2172A	PUMP LOCKING CLI		VM2172A0	PUMP LOCKING CLI	
RC1019A	D=10 ELASTIC CLAM		KRC1019A	Ø10 ZINC PLATED ELASTIC CLAMP 15 PCS KIT	Code / Description / Qty / UOM RC1019A0 D=10 ELASTIC CLAMP 17 PZ
RC1356A	STRAIGHT THREADED FEMALE END 8X1/4" BSP		KRC1356A	STRAIGHT THREADED FEMALE END 8X1/4 BS	Code / Description / Qty / UOM RC1356A0 STRAIGHT THREADED FEMALE END 8X1/4" BSP 1 PZ

ASM2916A/0.D00 External cover

COMPONENT			SPARE PART		
Code	*Description*	*Image*	*Code*	*Description*	*Components list*
VL1065A	1/4 MALE N.O. PRESSURE SWITCH		KVL1065A	1/4 M N.O. CIL. PRESSURE SWITCH KIT	Code / Description / Qty / UOM VL1065A1 — 1/4 MALE N.O. PRESSURE SWITCH — 1 — PZ
VL1081A	D6 BARBED NO RETURN VALVE		KVL1128A	D6 VNR BARBED VALVE KIT	Code / Description / Qty / UOM RC1019A0 — D=10 ELASTIC CLAMP — 4 — PZ TB2820A0 — PIPE EPDM FOR WASHING SYSTEM — 0.080 — M VL1128A0 — BARBED CHECK VALVE D6 — 1 — PZ
VL1083A	D=10 CONNECTION - D=6 PIPE FITTING		KVL1095A	STRAIGHT CONNECT-HOLDER D7-D10 10PCS KIT	Code / Description / Qty / UOM VL1095A0 — FITTING M-M RUBBER HOLDER D7,8-D10 — 10 — PZ
VL1080A	DETERGENT FILTER		KVL1102A	DETERGENT FILTER + NRV KIT	Code / Description / Qty / UOM RC1019A0 — D=10 ELASTIC CLAMP — 5 — PZ TB2820A0 — PIPE EPDM FOR WASHING SYSTEM — 0.710 — M VL1102A1 — DETERGENT LINE FILTER + BARBED VNR 6 MM — 1 — PZ
RC1242A	D=10 CLOSED CAP		KRC1242A	Ø10 CLOSED CONNECTION 20PCS KIT	Code / Description / Qty / UOM RC1242A0 — D=10 CLOSED CAP — 20 — PZ

COMPONENT			SPARE PART		
Code	*Description*	*Image*	*Code*	*Description*	*Components list*
EL1424A	H2O UL SOLENOID JG D8-PIPE HOLDER		KEL1426A	WATER SOLENOID VALVE KIT JG D8	Code: EL1426A0 — Description: H2O UL SOLENOID JG D8-PIPE HOLDER — Qty: 1 — UOM: PZ
EL1252A	1 WAY WATER VALVE + J.G. CONNECTION		KEL1252A	EL2 JG D8-D10 1 WAY SOLENOID VALVE KIT	Code: EL1252A1 — Description: 1 WAY WATER VALVE + J.G. CONNECTION — Qty: 1 — UOM: PZ
VL1092A	WASHING SYSTEM OUTLET DOUBLE DISTRIBUTOR		KVL1092A	EUR 2 ROTOR ARMS PLUS CHEMICAL PUMP KIT	Code: GN1526A0 — Description: INT. D.=6.9 TH=1.8 O-RIN — Qty: 1 — UOM: PZ Code: RC1019A0 — Description: D=10 ELASTIC CLAMP — Qty: 6 — UOM: PZ Code: RC1130A0 — Description: 130X2,6 CLAM — Qty: 1 — UOM: PZ Code: RC1242A0 — Description: D=10 CLOSED CAP — Qty: 2 — UOM: PZ Code: TB2820A0 — Description: PIPE EPDM FOR WASHING SYSTEM — Qty: 0.120 — UOM: M Code: VL1019A0 — Description: VIBRATION PUMP — Qty: 1 — UOM: PZ Code: VL1067A0 — Description: WASHING SYSTEM INLETS DISTRIBUTOR — Qty: 1 — UOM: PZ Code: VL1092A0 — Description: WASHING SYSTEM OUTLET DOUBLE DISTRIBUTOR — Qty: 1 — UOM: PZ Code: VL1128A0 — Description: BARBED CHECK VALVE D6 — Qty: 1 — UOM: PZ Code: VM2172A0 — Description: PUMP LOCKING CLIP — Qty: 1 — UOM: PZ

ASM2916A/0.D00 External cover

COMPONENT			SPARE PART		
Code	*Description*	*Image*	*Code*	*Description*	*Components list*
TB3005A	TB2820A-DET PLUS PIPE FOR FAN GUARD BACK		KTB1344A	TB2820A0 6X10 EPM PIPE 100M KIT	Code / Description / Qty / UOM TB2820A0 — PIPE EPDM FOR WASHING SYSTEM — 100 — M VM1059A1 — HEAT SHRINK FILM H800 — 1.500 — M
			KTB1343A	TB2820A0 6X10 EPM PIPE 3M KIT	Code / Description / Qty / UOM TB2820A0 — PIPE EPDM FOR WASHING SYSTEM — 3 — M
TB3007A	TB2820A-DETERGENT ONE COIL		KTB3007A	MIND.MAPS ONE DETERGENT PIPE COIL KIT	Code / Description / Qty / UOM TB2820A0 — PIPE EPDM FOR WASHING SYSTEM — 0.550 — M
EL1436A	H2O SOLENOID JG D8 CHECK VALVE		KEL1436B	D8 CONNECTION D6 SOLEN. VALVE KIT	Code / Description / Qty / UOM EL1436B0 — — 1 — PZ
RC1408A	DOUBLE WIRE SPRING CLAMP D10.8 ZN		KRC1408A	4 PCS D10.8 DOUBLE WIRE SPRING CLAMP KIT	Code / Description / Qty / UOM RC1408A0 — DOUBLE WIRE SPRING CLAMP D10.8 ZN — 4 — PZ
TB3114A			TB3114A0		

COMPONENT			SPARE PART		
Code	*Description*	*Image*	*Code*	*Description*	*Components list*
RC1243A	Ø10F-Ø10M ELBOW CONNECTION + JG END KIT		KVL1117A	EUR MM 2016+LMT FILTER+PRESS. RED. KIT	Code / Description / Qty / UOM 0H7472A1 DISTRIBUTOR SUPPORT PLATE 1 PZ RC1004A0 Ø10-Ø8-8 Y CONNECTION 1 PZ RC1243A0 Ø10F-Ø10M ELBOW CONNECTION + JG END KIT 1 PZ RC1372A0 Ø10M-1/4 M CIL. STRAIGHT FITTING 2 PZ VI1220A1 4,2X12 TCB SELF-TAPPING SCREW 4 PZ VL1014B1 PRESSURE REDUCER WITH DISTRIBUTOR 1 PZ VL1034C0 MESH WATER FILTER D10 1 PZ VL1062C0 PRESSURE REDUCER-FILTER LOCKING FORK 1 PZ VM1054A0 H7.8 PRESSURE REDUCER RING NUT 1 PZ
			KRC1243A	Ø10F-Ø10M ELBOW CONN + JG END 10 PCS KIT	Code / Description / Qty / UOM RC1243A0 Ø10F-Ø10M ELBOW CONNECTION + JG END KIT 10 PZ
VL1014A	PRESSURE REDUCER WITH DISTRIBUTOR		KVL1117A	EUR MM 2016+LMT FILTER+PRESS. RED. KIT	Code / Description / Qty / UOM 0H7472A1 DISTRIBUTOR SUPPORT PLATE 1 PZ RC1004A0 Ø10-Ø8-8 Y CONNECTION 1 PZ RC1243A0 Ø10F-Ø10M ELBOW CONNECTION + JG END KIT 1 PZ RC1372A0 Ø10M-1/4 M CIL. STRAIGHT FITTING 2 PZ VI1220A1 4,2X12 TCB SELF-TAPPING SCREW 4 PZ

COMPONENT			SPARE PART		
Code	*Description*	*Image*	*Code*	*Description*	*Components list*
VL1014A	PRESSURE REDUCER WITH DISTRIBUTOR		KVL1117A	EUR MM 2016+LMT FILTER+PRESS. RED. KIT	Code / Description / Qty / UOM VL1014B1 PRESSURE REDUCER WITH DISTRIBUTOR 1 PZ VL1034C0 MESH WATER FILTER D10 1 PZ VL1062C0 PRESSURE REDUCER-FILTER LOCKING FORK 1 PZ VM1054A0 H7.8 PRESSURE REDUCER RING NUT 1 PZ
			KVL1071A	5E US VERSION PRESSURE REDUCER KIT	Code / Description / Qty / UOM RC1003A0 8M-1/8 BSPP FITTING 2 PZ RC1372A0 Ø10M-1/4 M CIL. STRAIGHT FITTING 1 PZ VL1014A1 PRESSURE REDUCER WITH DISTRIBUTOR 1 PZ VM2028A0 20X10X4 RUBBER WASHER 1 PZ VM2059A0 1/4" CAP WITH O-RING SEAL 1 PZ
			KVL1014A	5E PRESSURE REDUCER KIT	Code / Description / Qty / UOM EL1185A0 Ø8F - Ø8F ELBOW CONNECTION 1 PZ RC1003A0 8M-1/8 BSPP FITTING 2 PZ RC1372A0 Ø10M-1/4 M CIL. STRAIGHT FITTING 1 PZ VL1014A1 PRESSURE REDUCER WITH DISTRIBUTOR 1 PZ VM2028A0 20X10X4 RUBBER WASHER 1 PZ VM2059A0 1/4" CAP WITH O-RING SEAL 1 PZ
			KVL0014A	EUR MIND.MAPS PRESSURE REDUCER KIT 2016	Code / Description / Qty / UOM RC1372A0 Ø10M-1/4 M CIL. STRAIGHT FITTING 2 PZ

ASM2916A/0.D00 External cover

COMPONENT			SPARE PART		
Code	*Description*	*Image*	*Code*	*Description*	*Components list*
VL1014A	PRESSURE REDUCER WITH DISTRIBUTOR		KVL0014A	EUR MIND.MAPS PRESSURE REDUCER KIT 2016	Code / Description / Qty / UOM VL1014B1 — PRESSURE REDUCER WITH DISTRIBUTOR — 1 — PZ VM1054A0 — H7.8 PRESSURE REDUCER RING NUT — 1 — PZ
RC1372A	Ø10M-1/4 M CIL. STRAIGHT FITTING		KVL1117A	EUR MM 2016+LMT FILTER+PRESS. RED. KIT	Code / Description / Qty / UOM 0H7472A1 — DISTRIBUTOR SUPPORT PLATE — 1 — PZ RC1004A0 — Ø10-Ø8-8 Y CONNECTION — 1 — PZ RC1243A0 — Ø10F-Ø10M ELBOW CONNECTION + JG END KIT — 1 — PZ RC1372A0 — Ø10M-1/4 M CIL. STRAIGHT FITTING — 2 — PZ VI1220A1 — 4,2X12 TCB SELF-TAPPING SCREW — 4 — PZ VL1014B1 — PRESSURE REDUCER WITH DISTRIBUTOR — 1 — PZ VL1034C0 — MESH WATER FILTER D10 — 1 — PZ VL1062C0 — PRESSURE REDUCER-FILTER LOCKING FORK — 1 — PZ VM1054A0 — H7.8 PRESSURE REDUCER RING NUT — 1 — PZ
			KRC1372A	D 10M-1/4 M CIL STRAIGHT CONNECTION KIT	Code / Description / Qty / UOM RC1372A0 — Ø10M-1/4 M CIL. STRAIGHT FITTING — 1 — PZ
VM1054A	H7.8 PRESSURE REDUCER RING NUT		KVM1054A	H7.8 PRESSURE REDUCER DIAL KIT	Code / Description / Qty / UOM VM1054A0 — H7.8 PRESSURE REDUCER RING NUT — 1 — PZ

COMPONENT			SPARE PART		
Code	*Description*	*Image*	*Code*	*Description*	*Components list*
VM1054A	H7.8 PRESSURE REDUCER RING NUT		KVL1117A	EUR MM 2016+LMT FILTER+PRESS. RED. KIT	Code / Description / Qty / UOM 0H7472A1 DISTRIBUTOR SUPPORT PLATE 1 PZ RC1004A0 Ø10-Ø8-8 Y CONNECTION 1 PZ RC1243A0 Ø10F-Ø10M ELBOW CONNECTION + JG END KIT 1 PZ RC1372A0 Ø10M-1/4 M CIL. STRAIGHT FITTING 2 PZ VI1220A1 4,2X12 TCB SELF-TAPPING SCREW 4 PZ VL1014B1 PRESSURE REDUCER WITH DISTRIBUTOR 1 PZ VL1034C0 MESH WATER FILTER D10 1 PZ VL1062C0 PRESSURE REDUCER-FILTER LOCKING FORK 1 PZ VM1054A0 H7.8 PRESSURE REDUCER RING NUT 1 PZ
RC1004A	Ø10-Ø8-8 Y CONNECTION		KVL1117A	EUR MM 2016+LMT FILTER+PRESS. RED. KIT	Code / Description / Qty / UOM 0H7472A1 DISTRIBUTOR SUPPORT PLATE 1 PZ RC1004A0 Ø10-Ø8-8 Y CONNECTION 1 PZ RC1243A0 Ø10F-Ø10M ELBOW CONNECTION + JG END KIT 1 PZ RC1372A0 Ø10M-1/4 M CIL. STRAIGHT FITTING 2 PZ VI1220A1 4,2X12 TCB SELF-TAPPING SCREW 4 PZ VL1014B1 PRESSURE REDUCER WITH DISTRIBUTOR 1 PZ VL1034C0 MESH WATER FILTER D10 1 PZ

ASM2916A/0.D00 External cover

COMPONENT			SPARE PART		
Code	*Description*	*Image*	*Code*	*Description*	*Components list*
RC1004A	Ø10-Ø8-8 Y CONNECTION		KVL1117A	EUR MM 2016+LMT FILTER+PRESS. RED. KIT	Code / Description / Qty / UOM VL1062C0 PRESSURE REDUCER-FILTER LOCKING FORK 1 PZ VM1054A0 H7.8 PRESSURE REDUCER RING NUT 1 PZ
			KRC1004A	10 PCS Ø10-Ø8-8 JG Y FITTING KIT	Code / Description / Qty / UOM RC1004A0 Ø10-Ø8-8 Y CONNECTION 10 PZ
VL1034C	MESH WATER FILTER D10		KVL1117A	EUR MM 2016+LMT FILTER+PRESS. RED. KIT	Code / Description / Qty / UOM 0H7472A1 DISTRIBUTOR SUPPORT PLATE 1 PZ RC1004A0 Ø10-Ø8-8 Y CONNECTION 1 PZ RC1243A0 Ø10F-Ø10M ELBOW CONNECTION + JG END KIT 1 PZ RC1372A0 Ø10M-1/4 M CIL. STRAIGHT FITTING 2 PZ VI1220A1 4,2X12 TCB SELF-TAPPING SCREW 4 PZ VL1014B1 PRESSURE REDUCER WITH DISTRIBUTOR 1 PZ VL1034C0 MESH WATER FILTER D10 1 PZ VL1062C0 PRESSURE REDUCER-FILTER LOCKING FORK 1 PZ VM1054A0 H7.8 PRESSURE REDUCER RING NUT 1 PZ
			KVL1034C	Ø8-Ø10 MESH100 WATER FILTER KIT	Code / Description / Qty / UOM RC1002A0 JG 10M-8F TERMINAL REDUCTION FITTING 2 PZ VL1034C0 MESH WATER FILTER D10 1 PZ VL1062C0 PRESSURE REDUCER-FILTER LOCKING FORK 1 PZ

COMPONENT			SPARE PART		
Code	*Description*	*Image*	*Code*	*Description*	*Components list*
VL1062C	PRESSURE REDUCER-FILTER LOCKING FORK		KVL1117A	EUR MM 2016+LMT FILTER+PRESS. RED. KIT	Code / Description / Qty / UOM 0H7472A1 DISTRIBUTOR SUPPORT PLATE 1 PZ RC1004A0 Ø10-Ø8-8 Y CONNECTION 1 PZ RC1243A0 Ø10F-Ø10M ELBOW CONNECTION + JG END KIT 1 PZ RC1372A0 Ø10M-1/4 M CIL. STRAIGHT FITTING 2 PZ VI1220A1 4,2X12 TCB SELF-TAPPING SCREW 4 PZ VL1014B1 PRESSURE REDUCER WITH DISTRIBUTOR 1 PZ VL1034C0 MESH WATER FILTER D10 1 PZ VL1062C0 PRESSURE REDUCER-FILTER LOCKING FORK 1 PZ VM1054A0 H7.8 PRESSURE REDUCER RING NUT 1 PZ
			KVL1034C	Ø8-Ø10 MESH100 WATER FILTER KIT	Code / Description / Qty / UOM RC1002A0 JG 10M-8F TERMINAL REDUCTION FITTING 2 PZ VL1034C0 MESH WATER FILTER D10 1 PZ VL1062C0 PRESSURE REDUCER-FILTER LOCKING FORK 1 PZ
0H7472A	DISTRIBUTOR SUPPORT PLATE		KVL1117A	EUR MM 2016+LMT FILTER+PRESS. RED. KIT	Code / Description / Qty / UOM 0H7472A1 DISTRIBUTOR SUPPORT PLATE 1 PZ RC1004A0 Ø10-Ø8-8 Y CONNECTION 1 PZ RC1243A0 Ø10F-Ø10M ELBOW CONNECTION + JG END KIT 1 PZ RC1372A0 Ø10M-1/4 M CIL. STRAIGHT FITTING 2 PZ

COMPONENT			SPARE PART		
Code	*Description*	*Image*	*Code*	*Description*	*Components list*
0H7472A	DISTRIBUTOR SUPPORT PLATE		KVL1117A	EUR MM 2016+LMT FILTER+PRESS. RED. KIT	Code / Description / Qty / UOM VI1220A1 / 4,2X12 TCB SELF-TAPPING SCREW / 4 / PZ VL1014B1 / PRESSURE REDUCER WITH DISTRIBUTOR / 1 / PZ VL1034C0 / MESH WATER FILTER D10 / 1 / PZ VL1062C0 / PRESSURE REDUCER-FILTER LOCKING FORK / 1 / PZ VM1054A0 / H7.8 PRESSURE REDUCER RING NUT / 1 / PZ
			K0H7472A	DISTRIBUTOR SUPPORT PLATE KI	Code / Description / Qty / UOM 0H7472A1 / DISTRIBUTOR SUPPORT PLATE / 1 / PZ
VL1085A	3/4" VACUUM BREAKER		KRC1365A	3/4"-10 OR 8 JG WATER CONNECTION KIT	Code / Description / Qty / UOM GN1200A1 / 3/4 CONNECTION SEAL D=24 RUBBER+NET / 1 / PZ RC1002A0 / JG 10M-8F TERMINAL REDUCTION FITTING / 1 / PZ RC1365A0 / 3/4"-10 JG FEMALE CONNECTION / 1 / PZ
RC1405A			OUTOFPRODUCTIO		

ASM2916A/0.D00 External cover

COMPONENT			SPARE PART		
Code	*Description*	*Image*	*Code*	*Description*	*Components list*
0E1350A	GN1-1 XEVC EXTERNAL BOTTOM PANEL		0E1350A1	GN1-1 XEVC EXTERNAL BOTTOM PANEL	

ASM2926A/0.D01 - Electrical system

FRONT

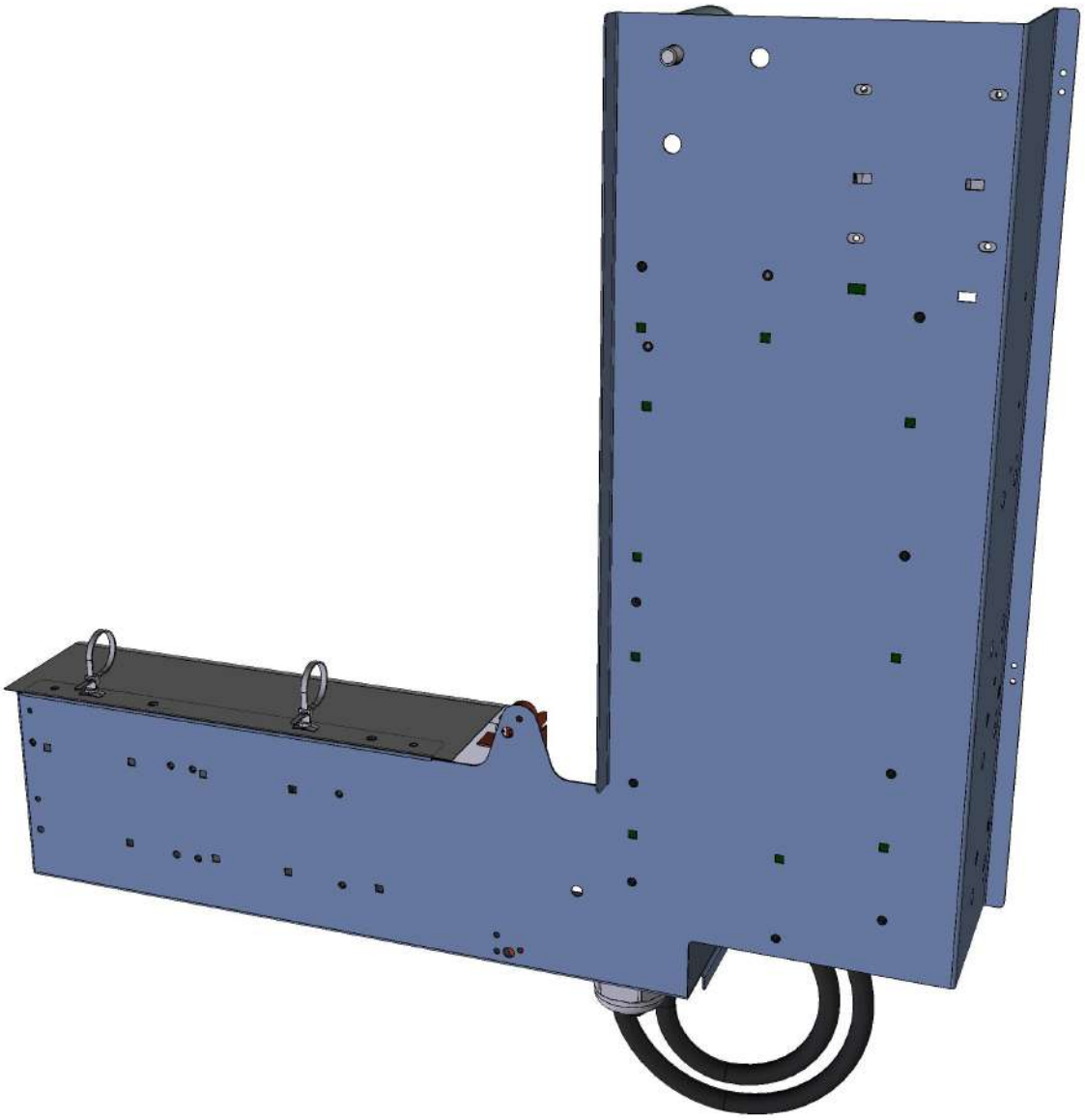

ASM2926A/0.D01 - Electrical system

REAR

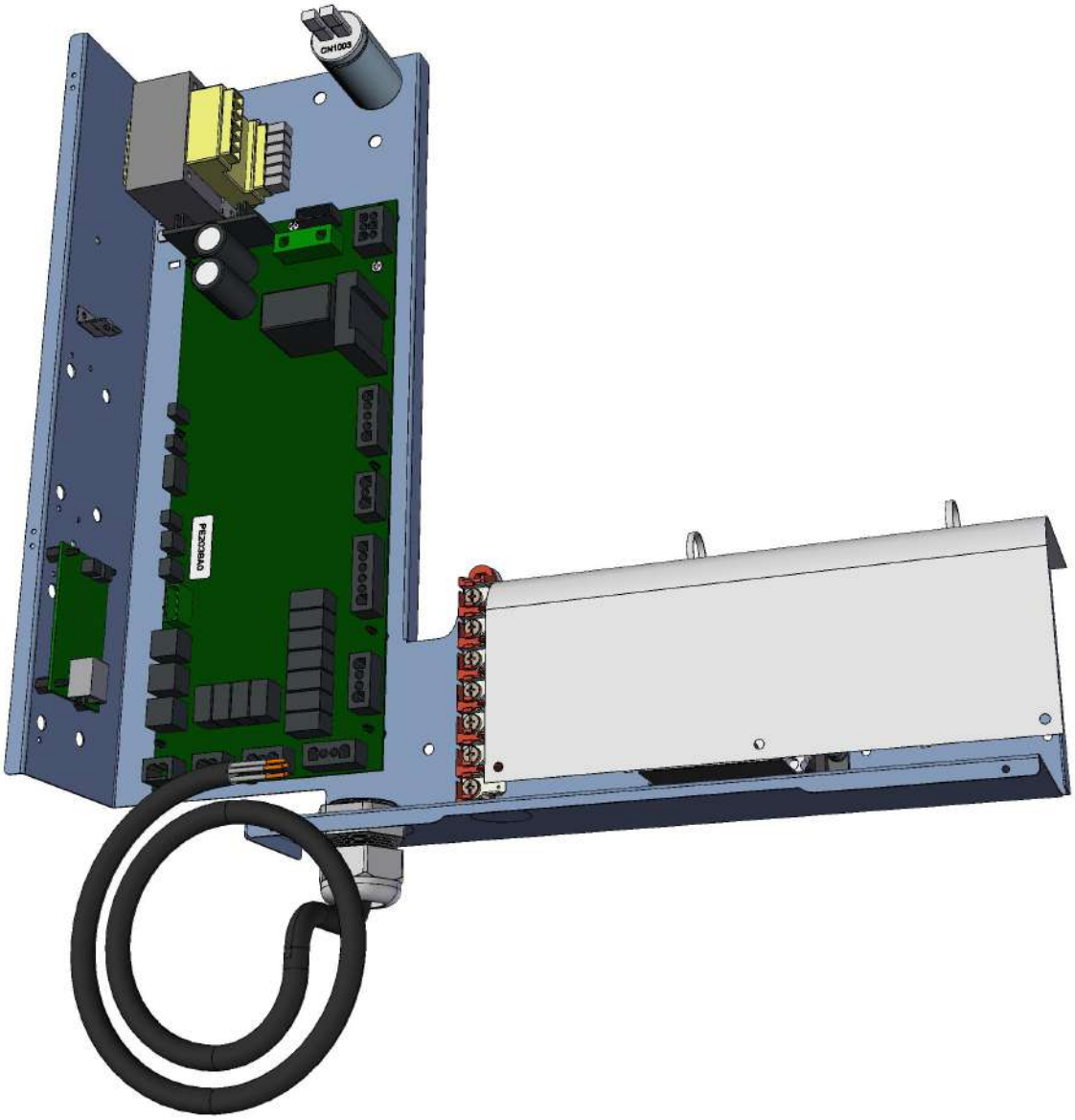

COMPONENT			SPARE PART		
Code	*Description*	*Image*	*Code*	*Description*	*Components list*
CN1003A	6,3 UF MOTOR CAPACITOR	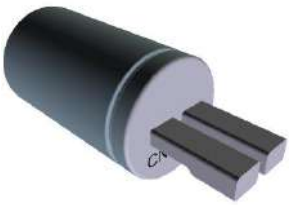	KCN1003A	6,3 UF MOTOR CAPACITOR KIT	Code / Description / Qty / UOM CN1003A0 — 6,3 UF MOTOR CAPACITOR — 1 — PZ VI1931A0 — M8 NUT+INDENTED WASHER D=8 X COND. — 1 — PZ VI1932A0 — M8 NUT+INDENTED WASHER D=8 X COND. — 1 — PZ
MR1004A	41A 450V 7 POLES TERMINAL		KMR1004A	7FTW 1+2+3/4+5+6 TERMINAL BLOCK KIT	Code / Description / Qty / UOM MR1004A1 — 41A 450V 7 POLES TERMINAL — 1 — PZ
VE1026A	230-21-12VAC 80VA TRANSFORMER	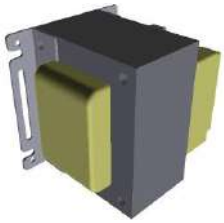	KVE1026A	230-21-12VAC 90VA TRANSFORMER KIT	Code / Description / Qty / UOM VE1026A0 — 230-21-12VAC 80VA TRANSFORME — 1 — PZ VI1950A0 — ST. STEEL 4,2X13 TCB SELF-DRILLING SCREW — 4 — PZ
VM2191A	BRACKET FOR BIG CONTACTOR VE109		VM2191A0	BRACKET FOR BIG CONTACTOR VE109	
VE1095A	GE 25A 230V REMOTE CONTROL SWITCH		KVE1095A	HEATING ELEMENT CONTACTOR KIT	Code / Description / Qty / UOM VE1095A0 — GE 25A 230V REMOTE CONTROL SWITCH — 1 — PZ VM1075A1 — PLASTIC CLIP TO FIX CONTACTORS — 4 — PZ

COMPONENT			SPARE PART		
Code	*Description*	*Image*	*Code*	*Description*	*Components list*
VE1645A	PG 29 STRAIN RELIE		OUTOFPRODUCTIO		
VE1644A	PG 29 STRAIN RELIEF NUT		VE1644A0	PG 29 STRAIN RELIEF NUT	
PE2038A	MIND.MAPS PLUS POWER BOARD	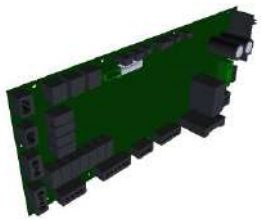	KPE2038A	MIND.MAPS PLUS POWER BOARD KIT	Code / Description / Qty / UOM PE2038A0 MIND.MAPS PLUS POWER BOARD 1 PZ VI1850A0 M4X6 NICKEL PLATED FIXING SCRE 12 PZ VM1745A0 CARD SUPPORT 12 PZ VM2147A0 ESD SPONGE PINK SMOOTH 410X343X15 M 1 PZ
PE2052A	MM LAN CONNECTION BRIDGE	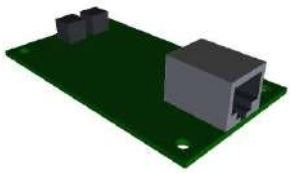	XEC001	UNOX.LINK ETHERNET CONNECTION ONE/PLUS	Code / Description / Qty / UOM 0H7386B0 SOUS VIDE PROBE BOARD SUPPORT 1 PZ CE1065A0 4X0.5 MICROFIT WIRE 4P-500MM-MICROFIT4P 1 PZ PE2052A0 MM LAN CONNECTION BRIDGE 1 PZ VI1850A0 M4X6 NICKEL PLATED FIXING SCRE 6 PZ VM1745A0 CARD SUPPORT 4 PZ VM2147A0 ESD SPONGE PINK SMOOTH 410X343X15 M 1 PZ

COMPONENT			SPARE PART		
Code	*Description*	*Image*	*Code*	*Description*	*Components list*
0H7374A	CORE PROBE CABLE PLATE	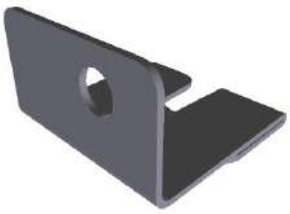	0H7374A0	CORE PROBE CABLE PLATE	
CE1355A	CABLE 5 X 2,5 MMQ H07RNF L = 1,5 MT		KCE1355A	CONNECTOR KIT	Code: CE1355A1 / Description: CABLE 5 X 2,5 MMQ H07RNF L = 1,5 MT / Qty: 1 / UOM: PZ
VM2387A	XEVC MM CONTACTORS PROTECTION	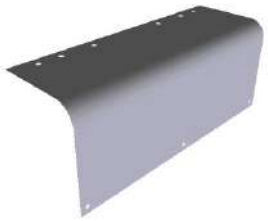	VM2387A0	XEVC MM CONTACTORS PROTECTION	
0H7250A	MM ONE GN1/1 ELECT. COMPONENTS HOLDER		0H7250A0	MM ONE GN1/1 ELECT. COMPONENTS HOLDER	

ASM2921A/0.D01 - Door

FRONT

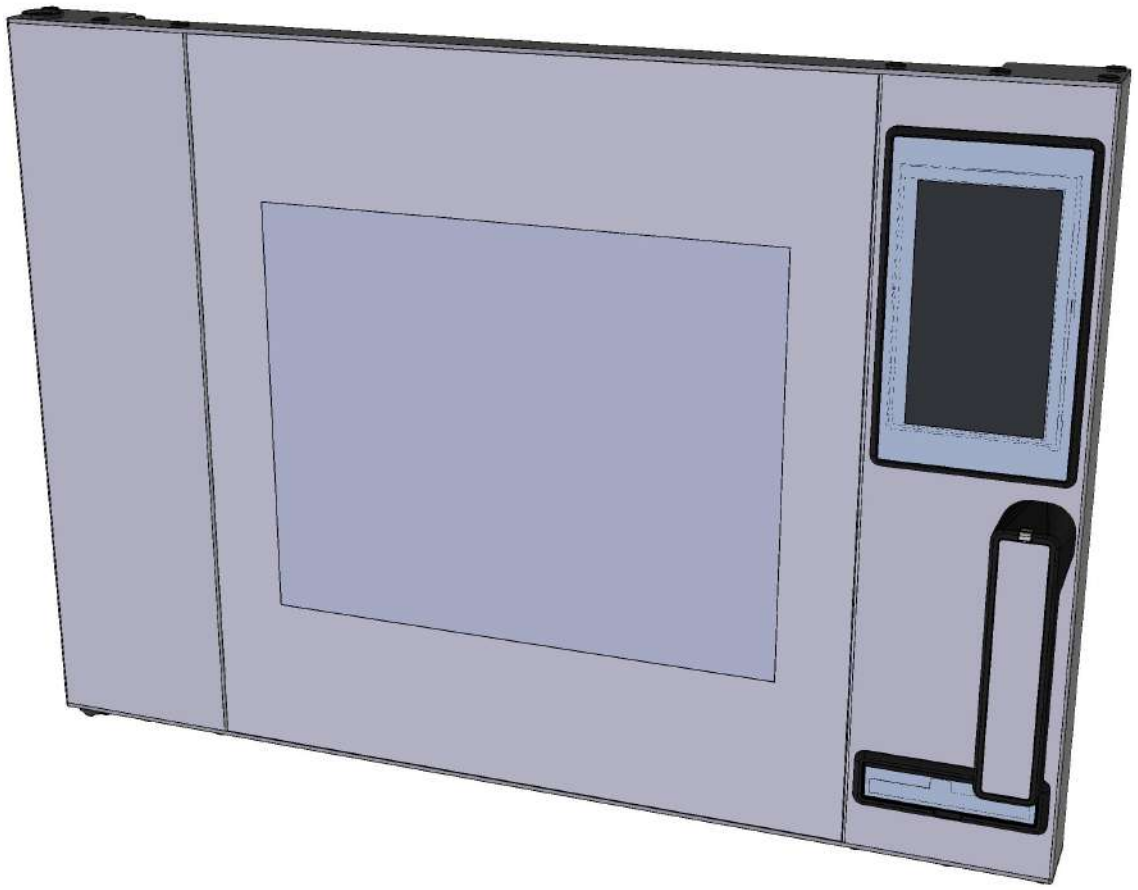

ASM2921A/0.D01 - Door

REAR

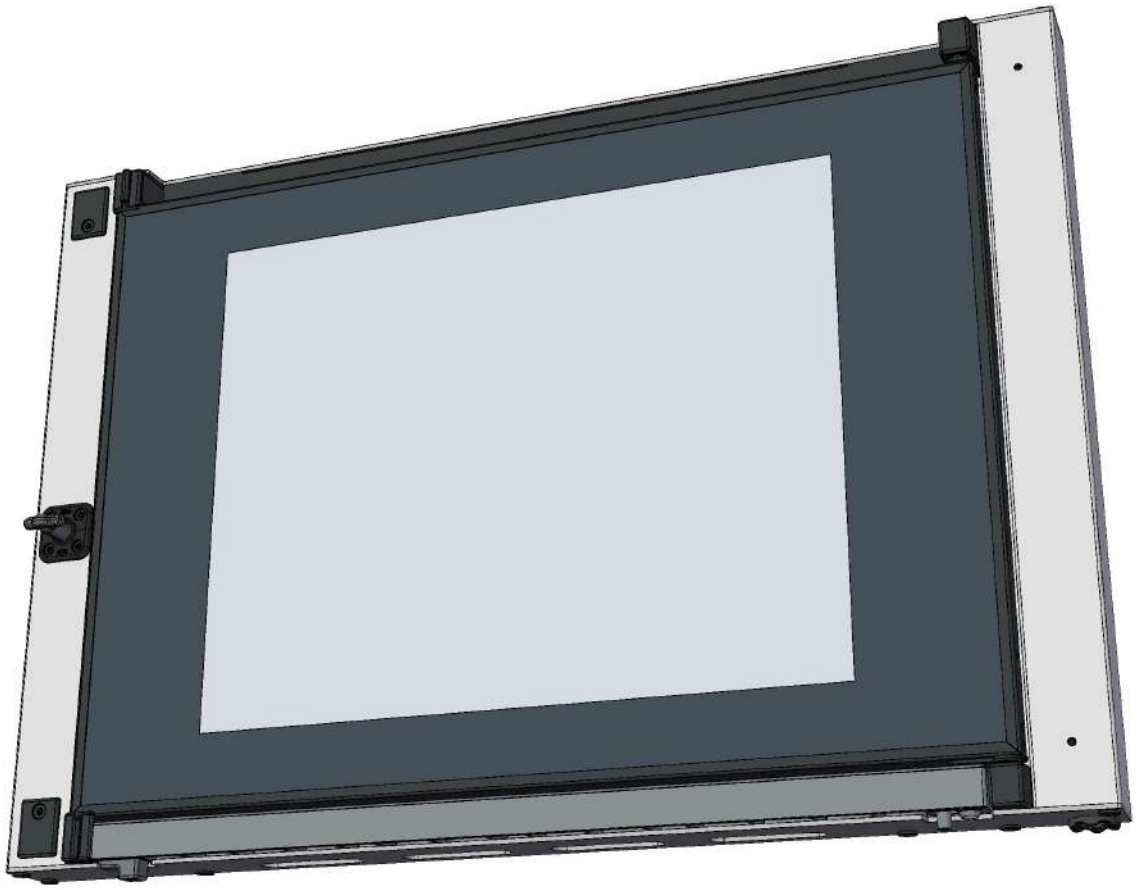

COMPONENT			SPARE PART		
Code	*Description*	*Image*	*Code*	*Description*	*Components list*
VT1276A	XEVC-0511-E DOOR EXTERNAL GLASS	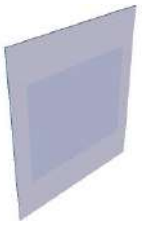	KVT1276A	0511 EXTERNAL GLASS KIT	

Code	Description	Qty	UOM
0B1166A0	EXTERNAL GLASS SUPPORT PROFILE	2	PZ
IP1508A1	POLYSTYRENE U SHAPED PROFILE 2000X60X60	1	M
SL1155A1	LOCTITE BICOMPONENT SILICON	150	ML
SL1156A0	NOZZLE FOR SILICON GUN	1	PZ
VM1059A1	HEAT SHRINK FILM H800	1.500	M
VT1276A0	XEVC-0511-E DOOR EXTERNAL GLASS	1	PZ
VT1276A0	XEVC-0511-E DOOR EXTERNAL GLASS	1	PZ

KDR1265A	0511 LEFT EXTERNAL DOOR		

Code	Description	Qty	UOM
0B1122A0	6 SERIES DOOR LOWER FRAME SHAPE	1	PZ
0B1122A1		1	PZ
0B1166A0	EXTERNAL GLASS SUPPORT PROFILE	2	PZ
0B1195A0	0511 LEFT - DOOR LEFT EXT COLUMN	1	PZ
0B1196A1	0511 LEFT - DOOR RIGHT INT COLUMN	1	PZ
0B1197A1	0511 LEFT - DOOR LEFT INT COLUMN	1	PZ
0B1206A0	0511 LEFT - DOOR RIGHT EXT COLUMN	1	PZ
0B1216A0	MM DOUBLE GLASS DOOR UPPER BEAM 750	1	PZ
0B1217A1	MM DOUBLE GLASS DOOR INT UPPER BEAM 750	1	PZ

COMPONENT			SPARE PART		
Code	*Description*	*Image*	*Code*	*Description*	*Components list*
VT1276A	XEVC-0511-E DOOR EXTERNAL GLASS	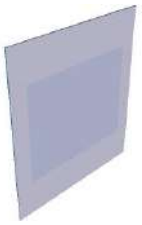	KDR1265A	0511 LEFT EXTERNAL DOOR	

Code	Description	Qty	UOM
0H7321A0	MM STAINLESS STEEL HANDLE COVE	1	PZ
CE1052A1	CABLE CONNECTION CONTROL - USB MM 750M	1	PZ
CE1053B0	MM MICROFIT LED BAR POWER SUPPLY CABL	1	PZ
CE1285A0	EMI ROUND FERRITE MOD.2643801502	1	PZ
CE1290A0	EXTRACTABLE FEMALE TERMINAL CPF 5/4	1	PZ
CE1455A0	TIP END FITTING	4	PZ
CE1725A0	ROBOTICS SILICON PIPE 4X0,5 MMQ	3	M
CE1735A0	MINIFIT FEMALE END FITTING	4	PZ
CE1755A0	4 WAYS MALE MINIFIT CONNECTOR	1	PZ
GN1525A0	O-RING INT DIAM 9,5 THK 1 NBR 70	1	PZ
IP1508A1	POLYSTYRENE U SHAPED PROFILE 2000X60X60	2	M
LP1019A0	6 SERIES L200 LED LIGHT BAR - E415	1	PZ
LP1025A0	L=415 LED LIGHT BAR COVER	1	PZ
RC1200A0	ED=4 WIRE D.=0.5 COMPRESSION SPRING	4	PZ
SL1170A1	S57 BLACK SILICON - 310ML CARTRIDGE	21	ML

COMPONENT			SPARE PART		
Code	*Description*	*Image*	*Code*	*Description*	*Components list*
VT1276A	XEVC-0511-E DOOR EXTERNAL GLASS	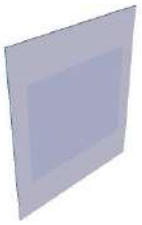	KDR1265A	0511 LEFT EXTERNAL DOOR	

Code	Description	Qty	UOM
VE1030A1	MAGNET FOR DOOR MICROSWITCH D=22,9MM	2	PZ
VI0239A1	SELF-TAPPING SCREW 4.2X25 TCB+ INOX	4	PZ
VI1034A0	STAINLESS STEEL WASHER 8.4X16X1	1	PZ
VI1220A1	4,2X12 TCB SELF-TAPPING SCREW	25	PZ
VI1930A0	5X25 ST. STEEL SCREW CHIP	16	PZ
VI1996A0	M5X35 SCREW	13	PZ
VI2000A0	SCREW M4X22 TCB+ INOX	2	PZ
VM1059A1	HEAT SHRINK FILM H800	1.500	M
VM1182B1	E S. CT BT HANDLE JUNCTION + PIN GUIDE	1	PZ
VM1183B0	CHEFTOP/BAKERTOP HANDLE PIN	1	PZ
VM1183B1	CT BT HANDLE PIN	1	PZ
VM1490A0	CHEFTOP/BAKERTOP HANDLE SCREWS COVER	2	PZ
VM1630A0	INTERNAL GLASS PUSHING CAP	1	PZ
VM1631A0		2	PZ
VM1695A0	HANDLE POSITION PIN	4	PZ
VM2245A0	HANDLE SHAFT WITH LATCH	1	PZ
VM2247A0	HANDLE SHAFT COVER VM2245-2246	1	PZ
VM2248B0	CLOSING HANDLE KEY WITH LATCH	1	PZ
VM2260A1	6 SERIES DOOR UPPER LEFT CAP	1	PZ

COMPONENT			SPARE PART		
Code	*Description*	*Image*	*Code*	*Description*	*Components list*
VT1276A	XEVC-0511-E DOOR EXTERNAL GLASS	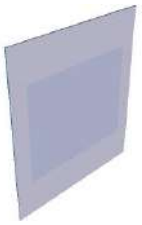	KDR1265A	0511 LEFT EXTERNAL DOOR	

Code	Description	Qty	UOM
VM2267A0	INTERNAL GLASS LOCKING SYSTEM SLIDER	2	PZ
VM2268A0	DOOR MAGNET COVER	2	PZ
VM2269A0	INTERNAL GLASS LOCKING SYSTEM CAP	2	PZ
VM2274A0	GROOVED BUSHING	1	PZ
VM2275A0	SMOOTH BUSHING	1	PZ
VM2284A0	750 SERIES DRIP PROFILE	1	PZ
VM2295A0	STYLUS PEN FOR MM	1	PZ
VM2305A0	6 SERIES DOOR CAP FIXING PAWL	14	PZ
VM2312A0	6 S. DRIP PROFILE DRAIN LEFT PIPE	1	PZ
VM2313A0	TUBE DX DISCHARGE DRIP MM	1	PZ
VM2314A0	6 S. DRIP PROFILE CAP	1	PZ
VM2315A0	MIND.MAPS INTERNAL GLASS CAP SUPPORT	1	PZ
VM2371A0	DOUBLE GLASS DOOR PUSHING BRACKET	2	PZ
VM2371A0	DOUBLE GLASS DOOR PUSHING BRACKET	2	PZ
VM2383A0	LEFT MM DOOR UPPER RIGHT CAP	1	PZ
VM2383A0	LEFT MM DOOR UPPER RIGHT CAP	1	PZ
VM2385A1	LEFT MM DOOR UPPER LEFT CAP	1	PZ

COMPONENT			SPARE PART		
Code	*Description*	*Image*	*Code*	*Description*	*Components list*
VT1276A	XEVC-0511-E DOOR EXTERNAL GLASS	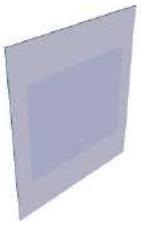	KDR1265A	0511 LEFT EXTERNAL DOOR	

Code	Description	Qty	UOM
VM2385A1	LEFT MM DOOR UPPER LEFT CAP	1	PZ
VM2386A1	LEFT MM DOOR LOWER LEFT CAP	1	PZ
VM2386A1	LEFT MM DOOR LOWER LEFT CAP	1	PZ
VM2505A0	MM PLUS INTERNAL GLASS SUPPORT	2	PZ
VM2518A0	BOARD COOLING FAN SUPPORT	1	PZ
VM2518A0	BOARD COOLING FAN SUPPORT	1	PZ
VN1179A0	CONTROL BOARD COOLING FAN	1	PZ
VN1179A0	CONTROL BOARD COOLING FAN	1	PZ
VN1179A1		1	PZ
VT1276A0	XEVC-0511-E DOOR EXTERNAL GLASS	1	PZ
VT1276A0	XEVC-0511-E DOOR EXTERNAL GLASS	1	PZ

			KDR1261A	0511 RIGHT EXTERNAL DOOR	

Code	Description	Qty	UOM
0B1106A0	XEVC-0511-E DOOR EXTERNAL LEFT COLUMN	1	PZ
0B1107A1	XEVC-0511-E LEFT INT DOOR COLUM	1	PZ
0B1108A0	XEVC-0511-E DOOR EXTERNAL RIGHT COLUM	1	PZ
0B1109A1	XEVC-0511-E RIGHT INT DOOR COLUM	1	PZ
0B1122A0	6 SERIES DOOR LOWER FRAME SHAPE	1	PZ
0B1122A1		1	PZ

COMPONENT			SPARE PART		
Code	*Description*	*Image*	*Code*	*Description*	*Components list*
VT1276A	XEVC-0511-E DOOR EXTERNAL GLASS	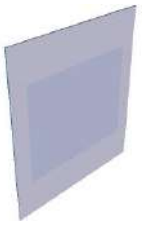	KDR1261A	0511 RIGHT EXTERNAL DOOR	

Code	Description	Qty	UOM
0B1166A0	EXTERNAL GLASS SUPPORT PROFILE	2	PZ
0B1216A0	MM DOUBLE GLASS DOOR UPPER BEAM 750	1	PZ
0B1217A1	MM DOUBLE GLASS DOOR INT UPPER BEAM 750	1	PZ
0H7321A0	MM STAINLESS STEEL HANDLE COVE	1	PZ
CE1052A1	CABLE CONNECTION CONTROL - USB MM 750M	1	PZ
CE1053B0	MM MICROFIT LED BAR POWER SUPPLY CABL	1	PZ
CE1285A0	EMI ROUND FERRITE MOD.2643801502	1	PZ
CE1290A0	EXTRACTABLE FEMALE TERMINAL CPF 5/4	1	PZ
CE1455A0	TIP END FITTING	4	PZ
CE1725A0	ROBOTICS SILICON PIPE 4X0,5 MMQ	3	M
CE1735A0	MINIFIT FEMALE END FITTING	4	PZ
CE1755A0	4 WAYS MALE MINIFIT CONNECTOR	1	PZ
GN1525A0	O-RING INT DIAM 9,5 THK 1 NBR 70	1	PZ
IP1508A1	POLYSTYRENE U SHAPED PROFILE 2000X60X60	2	M
LP1019A0	6 SERIES L200 LED LIGHT BAR - E415	1	PZ

COMPONENT			SPARE PART		
Code	*Description*	*Image*	*Code*	*Description*	*Components list*
VT1276A	XEVC-0511-E DOOR EXTERNAL GLASS	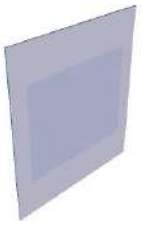	KDR1261A	0511 RIGHT EXTERNAL DOOR	

Code	Description	Qty	UOM
LP1025A0	L=415 LED LIGHT BAR COVER	1	PZ
RC1200A0	ED=4 WIRE D.=0.5 COMPRESSIO N SPRING	4	PZ
SL1170A1	S57 BLACK SILICON - 310ML CARTRIDGE	30	ML
VE1030A1	MAGNET FOR DOOR MICROSWITC H D=22,9MM	2	PZ
VI0239A1	SELF-TAPPIN G SCREW 4.2X25 TCB+ INOX	4	PZ
VI1034A0	STAINLESS STEEL WASHER 8.4X16X1	1	PZ
VI1220A1	4,2X12 TCB SELF-TAPPIN G SCREW	27	PZ
VI1930A0	5X25 ST. STEEL SCREW CHIP	16	PZ
VI1996A0	M5X35 SCREW	13	PZ
VI2000A0	SCREW M4X22 TCB+ INOX	2	PZ
VM1059A1	HEAT SHRINK FILM H800	1	M
VM1182B1	E S. CT BT HANDLE JUNCTION + PIN GUIDE	1	PZ
VM1183B0	CHEFTOP/BAK ERTOP HANDLE PIN	1	PZ
VM1183B1	CT BT HANDLE PIN	1	PZ
VM1490A0	CHEFTOP/BAK ERTOP HANDLE SCREWS COVER	2	PZ
VM1630A0	INTERNAL GLASS PUSHING CAP	3	PZ
VM1631A0		2	PZ
VM1695A0	HANDLE POSITION PIN	4	PZ

COMPONENT			SPARE PART		
Code	*Description*	*Image*	*Code*	*Description*	*Components list*
VT1276A	XEVC-0511-E DOOR EXTERNAL GLASS	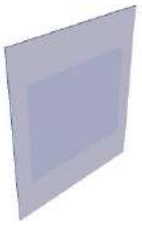	KDR1261A	0511 RIGHT EXTERNAL DOOR	

Code	Description	Qty	UOM
VM2245A0	HANDLE SHAFT WITH LATCH	1	PZ
VM2247A0	HANDLE SHAFT COVER VM2245-2246	1	PZ
VM2248B0	CLOSING HANDLE KEY WITH LATCH	1	PZ
VM2259A1	6 SERIES DOOR LOWER LEFT CAP	1	PZ
VM2260A1	6 SERIES DOOR UPPER LEFT CAP	1	PZ
VM2261A1	6 SERIES DOOR LOWER RIGHT CAP	1	PZ
VM2262A1	6 SERIES DOOR UPPER RIGHT CAP	1	PZ
VM2267A0	INTERNAL GLASS LOCKING SYSTEM SLIDER	2	PZ
VM2268A0	DOOR MAGNET COVER	2	PZ
VM2269A0	INTERNAL GLASS LOCKING SYSTEM CAP	2	PZ
VM2274A0	GROOVED BUSHING	1	PZ
VM2275A0	SMOOTH BUSHING	1	PZ
VM2284A0	750 SERIES DRIP PROFILE	1	PZ
VM2295A0	STYLUS PEN FOR MM	1	PZ
VM2305A0	6 SERIES DOOR CAP FIXING PAWL	14	PZ
VM2312A0	6 S. DRIP PROFILE DRAIN LEFT PIPE	1	PZ
VM2314A0	6 S. DRIP PROFILE CAP	1	PZ
VM2315A0	MIND.MAPS INTERNAL GLASS CAP SUPPORT	3	PZ

COMPONENT			SPARE PART		
Code	*Description*	*Image*	*Code*	*Description*	*Components list*
VT1276A	XEVC-0511-E DOOR EXTERNAL GLASS	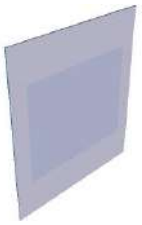	KDR1261A	0511 RIGHT EXTERNAL DOOR	Code / Description / Qty / UOM VM2371A0 DOUBLE GLASS DOOR PUSHING BRACKET 2 PZ VM2371A0 DOUBLE GLASS DOOR PUSHING BRACKET 2 PZ VM2505A0 MM PLUS INTERNAL GLASS SUPPORT 2 PZ VM2518A0 BOARD COOLING FAN SUPPORT 1 PZ VM2518A0 BOARD COOLING FAN SUPPORT 1 PZ VN1179A0 CONTROL BOARD COOLING FAN 1 PZ VN1179A0 CONTROL BOARD COOLING FAN 1 PZ VN1179A1 1 PZ VT1276A0 XEVC-0511-E DOOR EXTERNAL GLASS 1 PZ VT1276A0 XEVC-0511-E DOOR EXTERNAL GLASS 1 PZ
MG1083A	MIND.MAPS DOOR COMPLETE HANDLE		KMG1083A	MIND.MAPS SERIES HANDLE KIT	Code / Description / Qty / UOM 0H7321A0 MM STAINLESS STEEL HANDLE COVE 1 PZ RC1200A0 ED=4 WIRE D.=0.5 COMPRESSIO N SPRING 4 PZ VI0239A1 SELF-TAPPIN G SCREW 4.2X25 TCB+ INOX 8 PZ VI1220A1 4,2X12 TCB SELF-TAPPIN G SCREW 2 PZ VM1182B1 E S. CT BT HANDLE JUNCTION + PIN GUIDE 1 PZ

COMPONENT			SPARE PART		
Code	*Description*	*Image*	*Code*	*Description*	*Components list*
MG1083A	MIND.MAPS DOOR COMPLETE HANDLE		KMG1083A	MIND.MAPS SERIES HANDLE KIT	Code / Description / Qty / UOM VM1183B0 — CHEFTOP/BAKERTOP HANDLE PIN — 1 — PZ VM1183B1 — CT BT HANDLE PIN — 1 — PZ VM1490A0 — CHEFTOP/BAKERTOP HANDLE SCREWS COVER — 2 — PZ VM1695A0 — HANDLE POSITION PIN — 4 — PZ VM2245A0 — HANDLE SHAFT WITH LATCH — 1 — PZ VM2247A0 — HANDLE SHAFT COVER VM2245-2246 — 1 — PZ VM2248B0 — CLOSING HANDLE KEY WITH LATCH — 1 — PZ VM2295A0 — STYLUS PEN FOR MM — 1 — PZ
VM2274A	GROOVED BUSHING		KVM2274A K0B1126AR	GROOVED PIN BUSHING KIT BAKERTOP MM RIGHT DOOR LOWER BEAM KIT	Code / Description / Qty / UOM VM2274A0 — GROOVED BUSHING — 1 — PZ Code / Description / Qty / UOM 0B1126A0 — DOOR LOWER FRAME SHAPE 860 MM — 1 — PZ 0B1126A1 — 1 — PZ RC1200A0 — ED=4 WIRE D.=0.5 COMPRESSION SPRING — 2 — PZ VI1220A1 — 4,2X12 TCB SELF-TAPPING SCREW — 1 — PZ VI1996A0 — M5X35 SCREW — 7 — PZ VM1794A0 — 250X4.8 PA66 BLACK CLAMP — 2 — PZ VM2103A0 — CLAMP LOCK — 2 — PZ VM2259A1 — 6 SERIES DOOR LOWER LEFT CAP — 1 — PZ VM2261A1 — 6 SERIES DOOR LOWER RIGHT CAP — 1 — PZ VM2267A0 — INTERNAL GLASS LOCKING SYSTEM SLIDER — 1 — PZ

COMPONENT			SPARE PART		
Code	*Description*	*Image*	*Code*	*Description*	*Components list*
VM2274A	GROOVED BUSHING		K0B1126AR	BAKERTOP MM RIGHT DOOR LOWER BEAM KIT	Code / Description / Qty / UOM VM2269A0 INTERNAL GLASS LOCKING SYSTEM CAP 1 PZ VM2274A0 GROOVED BUSHING 1 PZ VM2305A0 6 SERIES DOOR CAP FIXING PAWL 7 PZ
			K0B1126AL	EU AND 2/1 MM LEFT DOOR LOWER BEAM KIT	Code / Description / Qty / UOM 0B1126A0 DOOR LOWER FRAME SHAPE 860 MM 1 PZ 0B1126A1 1 PZ RC1200A0 ED=4 WIRE D.=0.5 COMPRESSION SPRING 2 PZ VI1220A1 4,2X12 TCB SELF-TAPPING SCREW 1 PZ VI1996A0 M5X35 SCREW 7 PZ VM1794A0 250X4.8 PA66 BLACK CLAMP 2 PZ VM2103A0 CLAMP LOCK 2 PZ VM2267A0 INTERNAL GLASS LOCKING SYSTEM SLIDER 1 PZ VM2269A0 INTERNAL GLASS LOCKING SYSTEM CAP 1 PZ VM2274A0 GROOVED BUSHING 1 PZ VM2305A0 6 SERIES DOOR CAP FIXING PAWL 7 PZ VM2384A0 LEFT MM DOOR LOWER RIGHT CAP 1 PZ VM2384A0 LEFT MM DOOR LOWER RIGHT CAP 1 PZ VM2386A1 LEFT MM DOOR LOWER LEFT CAP 1 PZ VM2386A1 LEFT MM DOOR LOWER LEFT CAP 1 PZ

COMPONENT			SPARE PART		
Code	*Description*	*Image*	*Code*	*Description*	*Components list*
VM2274A	GROOVED BUSHING		K0B1122AR	CHEFTOP MM RIGHT DOOR LOWER BEAM KIT	

Code	Description	Qty	UOM
0B1122A0	6 SERIES DOOR LOWER FRAME SHAPE	1	PZ
0B1122A1		1	PZ
RC1200A0	ED=4 WIRE D.=0.5 COMPRESSIO N SPRING	2	PZ
VI1220A1	4,2X12 TCB SELF-TAPPIN G SCREW	1	PZ
VI1996A0	M5X35 SCREW	7	PZ
VM1794A0	250X4.8 PA66 BLACK CLAMP	2	PZ
VM2103A0	CLAMP LOCK	2	PZ
VM2259A1	6 SERIES DOOR LOWER LEFT CAP	1	PZ
VM2261A1	6 SERIES DOOR LOWER RIGHT CAP	1	PZ
VM2267A0	INTERNAL GLASS LOCKING SYSTEM SLIDER	1	PZ
VM2269A0	INTERNAL GLASS LOCKING SYSTEM CAP	1	PZ
VM2274A0	GROOVED BUSHING	1	PZ
VM2305A0	6 SERIES DOOR CAP FIXING PAWL	7	PZ

			K0B1122AL	CHEFTOP MM LEFT DOOR LOWER BEAM KIT	

Code	Description	Qty	UOM
0B1122A0	6 SERIES DOOR LOWER FRAME SHAPE	1	PZ
0B1122A1		1	PZ
RC1200A0	ED=4 WIRE D.=0.5 COMPRESSIO N SPRING	2	PZ
VI1220A1	4,2X12 TCB SELF-TAPPIN G SCREW	1	PZ
VI1996A0	M5X35 SCREW	7	PZ
VM1794A0	250X4.8 PA66 BLACK CLAMP	2	PZ
VM2103A0	CLAMP LOCK	2	PZ

COMPONENT			SPARE PART		
Code	*Description*	*Image*	*Code*	*Description*	*Components list*
VM2274A	GROOVED BUSHING		K0B1122AL	CHEFTOP MM LEFT DOOR LOWER BEAM KIT	Code / Description / Qty / UOM VM2267A0 INTERNAL GLASS LOCKING SYSTEM SLIDER 1 PZ VM2269A0 INTERNAL GLASS LOCKING SYSTEM CAP 1 PZ VM2274A0 GROOVED BUSHING 1 PZ VM2305A0 6 SERIES DOOR CAP FIXING PAWL 7 PZ VM2384A0 LEFT MM DOOR LOWER RIGHT CAP 1 PZ VM2384A0 LEFT MM DOOR LOWER RIGHT CAP 1 PZ VM2386A1 LEFT MM DOOR LOWER LEFT CAP 1 PZ VM2386A1 LEFT MM DOOR LOWER LEFT CAP 1 PZ
VM2305A	6 SERIES DOOR CAP FIXING PAWL		KVM2305A	MM FIXING DOOR THUB SCREWS 10 PCS KIT	Code / Description / Qty / UOM VM2305A0 6 SERIES DOOR CAP FIXING PAWL 10 PZ
VM2259A	6 SERIES DOOR LOWER LEFT CAP		KVM2259A	MIND MAPS DOOR LEFT LOWER CAP KI	Code / Description / Qty / UOM VI1996A0 M5X35 SCREW 3 PZ VM2259A1 6 SERIES DOOR LOWER LEFT CAP 1 PZ VM2305A0 6 SERIES DOOR CAP FIXING PAWL 3 PZ
			K0B1126AR	BAKERTOP MM RIGHT DOOR LOWER BEAM KIT	Code / Description / Qty / UOM 0B1126A0 DOOR LOWER FRAME SHAPE 860 MM 1 PZ 0B1126A1 1 PZ

COMPONENT			SPARE PART		
Code	*Description*	*Image*	*Code*	*Description*	*Components list*
VM2259A	6 SERIES DOOR LOWER LEFT CAP	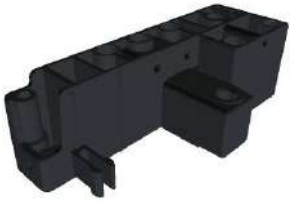	K0B1126AR	BAKERTOP MM RIGHT DOOR LOWER BEAM KIT	
			K0B1126AL	EU AND 2/1 MM LEFT DOOR LOWER BEAM KIT	

Code	Description	Qty	UOM
RC1200A0	ED=4 WIRE D.=0.5 COMPRESSION SPRING	2	PZ
VI1220A1	4,2X12 TCB SELF-TAPPING SCREW	1	PZ
VI1996A0	M5X35 SCREW	7	PZ
VM1794A0	250X4.8 PA66 BLACK CLAMP	2	PZ
VM2103A0	CLAMP LOCK	2	PZ
VM2259A1	6 SERIES DOOR LOWER LEFT CAP	1	PZ
VM2261A1	6 SERIES DOOR LOWER RIGHT CAP	1	PZ
VM2267A0	INTERNAL GLASS LOCKING SYSTEM SLIDER	1	PZ
VM2269A0	INTERNAL GLASS LOCKING SYSTEM CAP	1	PZ
VM2274A0	GROOVED BUSHING	1	PZ
VM2305A0	6 SERIES DOOR CAP FIXING PAWL	7	PZ

Code	Description	Qty	UOM
0B1126A0	DOOR LOWER FRAME SHAPE 860 MM	1	PZ
0B1126A1		1	PZ
RC1200A0	ED=4 WIRE D.=0.5 COMPRESSION SPRING	2	PZ
VI1220A1	4,2X12 TCB SELF-TAPPING SCREW	1	PZ
VI1996A0	M5X35 SCREW	7	PZ
VM1794A0	250X4.8 PA66 BLACK CLAMP	2	PZ
VM2103A0	CLAMP LOCK	2	PZ
VM2267A0	INTERNAL GLASS LOCKING SYSTEM SLIDER	1	PZ

COMPONENT			SPARE PART		
Code	*Description*	*Image*	*Code*	*Description*	*Components list*
VM2259A	6 SERIES DOOR LOWER LEFT CAP	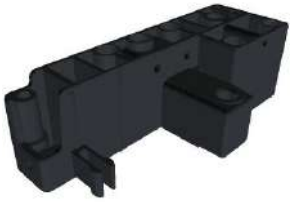	K0B1126AL	EU AND 2/1 MM LEFT DOOR LOWER BEAM KIT	

Code	Description	Qty	UOM
VM2269A0	INTERNAL GLASS LOCKING SYSTEM CAP	1	PZ
VM2274A0	GROOVED BUSHING	1	PZ
VM2305A0	6 SERIES DOOR CAP FIXING PAWL	7	PZ
VM2384A0	LEFT MM DOOR LOWER RIGHT CAP	1	PZ
VM2384A0	LEFT MM DOOR LOWER RIGHT CAP	1	PZ
VM2386A1	LEFT MM DOOR LOWER LEFT CAP	1	PZ
VM2386A1	LEFT MM DOOR LOWER LEFT CAP	1	PZ

K0B1122AR	CHEFTOP MM RIGHT DOOR LOWER BEAM KIT		

Code	Description	Qty	UOM
0B1122A0	6 SERIES DOOR LOWER FRAME SHAPE	1	PZ
0B1122A1		1	PZ
RC1200A0	ED=4 WIRE D.=0.5 COMPRESSIO N SPRING	2	PZ
VI1220A1	4,2X12 TCB SELF-TAPPIN G SCREW	1	PZ
VI1996A0	M5X35 SCREW	7	PZ
VM1794A0	250X4.8 PA66 BLACK CLAMP	2	PZ
VM2103A0	CLAMP LOCK	2	PZ
VM2259A1	6 SERIES DOOR LOWER LEFT CAP	1	PZ
VM2261A1	6 SERIES DOOR LOWER RIGHT CAP	1	PZ
VM2267A0	INTERNAL GLASS LOCKING SYSTEM SLIDER	1	PZ
VM2269A0	INTERNAL GLASS LOCKING SYSTEM CAP	1	PZ
VM2274A0	GROOVED BUSHING	1	PZ
VM2305A0	6 SERIES DOOR CAP FIXING PAWL	7	PZ

COMPONENT			SPARE PART		
Code	*Description*	*Image*	*Code*	*Description*	*Components list*
VM2259A	6 SERIES DOOR LOWER LEFT CAP	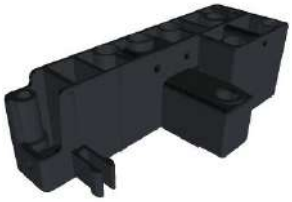	K0B1122AL	CHEFTOP MM LEFT DOOR LOWER BEAM KIT	Code / Description / Qty / UOM 0B1122A0 — 6 SERIES DOOR LOWER FRAME SHAPE — 1 — PZ 0B1122A1 — 1 — PZ RC1200A0 — ED=4 WIRE D.=0.5 COMPRESSION SPRING — 2 — PZ VI1220A1 — 4,2X12 TCB SELF-TAPPING SCREW — 1 — PZ VI1996A0 — M5X35 SCREW — 7 — PZ VM1794A0 — 250X4.8 PA66 BLACK CLAMP — 2 — PZ VM2103A0 — CLAMP LOCK — 2 — PZ VM2267A0 — INTERNAL GLASS LOCKING SYSTEM SLIDER — 1 — PZ VM2269A0 — INTERNAL GLASS LOCKING SYSTEM CAP — 1 — PZ VM2274A0 — GROOVED BUSHING — 1 — PZ VM2305A0 — 6 SERIES DOOR CAP FIXING PAWL — 7 — PZ VM2384A0 — LEFT MM DOOR LOWER RIGHT CAP — 1 — PZ VM2384A0 — LEFT MM DOOR LOWER RIGHT CAP — 1 — PZ VM2386A1 — LEFT MM DOOR LOWER LEFT CAP — 1 — PZ VM2386A1 — LEFT MM DOOR LOWER LEFT CAP — 1 — PZ
VM2305A	6 SERIES DOOR CAP FIXING PAWL		KVM2305A	MM FIXING DOOR THUB SCREWS 10 PCS KIT	Code / Description / Qty / UOM VM2305A0 — 6 SERIES DOOR CAP FIXING PAWL — 10 — PZ

COMPONENT			SPARE PART		
Code	*Description*	*Image*	*Code*	*Description*	*Components list*
VM2275A	SMOOTH BUSHING		KVM2275A	SMOOTH PIN BUSHING KIT	Code: VM2275A0 — Description: SMOOTH BUSHING — Qty: 1 — UOM: PZ
VM2260A	6 SERIES DOOR UPPER LEFT CAP		KVM2260A	MIND.MAPS DOOR LEFT UPPER CAP KI	Code: VM2260A1 — Description: 6 SERIES DOOR UPPER LEFT CAP — Qty: 1 — UOM: PZ
VM2305A	6 SERIES DOOR CAP FIXING PAWL		KVM2305A	MM FIXING DOOR THUB SCREWS 10 PCS KIT	Code: VM2305A0 — Description: 6 SERIES DOOR CAP FIXING PAWL — Qty: 10 — UOM: PZ
VM2267A	INTERNAL GLASS LOCKING SYSTEM SLIDER		VM2267A0	INTERNAL GLASS LOCKING SYSTEM SLIDER	
VM2269A	INTERNAL GLASS LOCKING SYSTEM CAP		KVM2269A	INNER GLASS FIXING CAP KIT	Code: VM2269A0 — Description: INTERNAL GLASS LOCKING SYSTEM CAP — Qty: 2 — UOM: PZ

COMPONENT			SPARE PART		
Code	*Description*	*Image*	*Code*	*Description*	*Components list*
VE1030A	MAGNET FOR DOOR MICROSWITCH D=22,9MM		KVE1030A	2 PCS MAGNET KIT FOR DOOR SWITCH	Code: VE1030A1 — Description: MAGNET FOR DOOR MICROSWITCH D=22,9MM — Qty: 2 — UOM: PZ
			KVE1020A	MICROSWITCH KIT	Code: VE1020A2 — Description: MAGNETIC DOOR MICROSWITC — Qty: 1 — UOM: PZ Code: VE1030A1 — Description: MAGNET FOR DOOR MICROSWITCH D=22,9MM — Qty: 4 — UOM: PZ
VM2268A	DOOR MAGNET COVER		KVM2268A	DOOR MAGNET COVER KIT	Code: VM2268A0 — Description: DOOR MAGNET COVER — Qty: 1 — UOM: PZ
VM2262A	6 SERIES DOOR UPPER RIGHT CAP		KVM2262A	MIND.MAPS DOOR RIGHT UPPER CAP KIT	Code: VM2262A1 — Description: 6 SERIES DOOR UPPER RIGHT CAP — Qty: 1 — UOM: PZ
VM2305A	6 SERIES DOOR CAP FIXING PAWL		KVM2305A	MM FIXING DOOR THUB SCREWS 10 PCS KIT	Code: VM2305A0 — Description: 6 SERIES DOOR CAP FIXING PAWL — Qty: 10 — UOM: PZ
VM2267A	INTERNAL GLASS LOCKING SYSTEM SLIDER		VM2267A0	INTERNAL GLASS LOCKING SYSTEM SLIDER	

COMPONENT			SPARE PART		
Code	*Description*	*Image*	*Code*	*Description*	*Components list*
VM2269A	INTERNAL GLASS LOCKING SYSTEM CAP		KVM2269A	INNER GLASS FIXING CAP KIT	Code: VM2269A0 — Description: INTERNAL GLASS LOCKING SYSTEM CAP — Qty: 2 — UOM: PZ
VE1030A	MAGNET FOR DOOR MICROSWITCH D=22,9MM		KVE1030A KVE1020A	2 PCS MAGNET KIT FOR DOOR SWITCH MICROSWITCH KIT	Code: VE1030A1 — Description: MAGNET FOR DOOR MICROSWITCH D=22,9MM — Qty: 2 — UOM: PZ Code: VE1020A2 — Description: MAGNETIC DOOR MICROSWITC — Qty: 1 — UOM: PZ Code: VE1030A1 — Description: MAGNET FOR DOOR MICROSWITCH D=22,9MM — Qty: 4 — UOM: PZ
VM2268A	DOOR MAGNET COVER		KVM2268A	DOOR MAGNET COVER KIT	Code: VM2268A0 — Description: DOOR MAGNET COVER — Qty: 1 — UOM: PZ
VM2261A	6 SERIES DOOR LOWER RIGHT CAP		KVM2261A K0B1126AR	MIND.MAPS DOOR RIGHT LOWER CAP KIT BAKERTOP MM RIGHT DOOR LOWER BEAM KIT	Code: VI1996A0 — Description: M5X35 SCREW — Qty: 3 — UOM: PZ Code: VM2261A1 — Description: 6 SERIES DOOR LOWER RIGHT CAP — Qty: 1 — UOM: PZ Code: VM2305A0 — Description: 6 SERIES DOOR CAP FIXING PAWL — Qty: 3 — UOM: PZ Code: 0B1126A0 — Description: DOOR LOWER FRAME SHAPE 860 MM — Qty: 1 — UOM: PZ Code: 0B1126A1 — Description: — Qty: 1 — UOM: PZ Code: RC1200A0 — Description: ED=4 WIRE D.=0.5 COMPRESSION SPRING — Qty: 2 — UOM: PZ

COMPONENT			SPARE PART		
Code	*Description*	*Image*	*Code*	*Description*	*Components list*
VM2261A	6 SERIES DOOR LOWER RIGHT CAP		K0B1126AR	BAKERTOP MM RIGHT DOOR LOWER BEAM KIT	

Code	Description	Qty	UOM
VI1220A1	4,2X12 TCB SELF-TAPPING SCREW	1	PZ
VI1996A0	M5X35 SCREW	7	PZ
VM1794A0	250X4.8 PA66 BLACK CLAMP	2	PZ
VM2103A0	CLAMP LOCK	2	PZ
VM2259A1	6 SERIES DOOR LOWER LEFT CAP	1	PZ
VM2261A1	6 SERIES DOOR LOWER RIGHT CAP	1	PZ
VM2267A0	INTERNAL GLASS LOCKING SYSTEM SLIDER	1	PZ
VM2269A0	INTERNAL GLASS LOCKING SYSTEM CAP	1	PZ
VM2274A0	GROOVED BUSHING	1	PZ
VM2305A0	6 SERIES DOOR CAP FIXING PAWL	7	PZ

K0B1126AL	EU AND 2/1 MM LEFT DOOR LOWER BEAM KIT		

Code	Description	Qty	UOM
0B1126A0	DOOR LOWER FRAME SHAPE 860 MM	1	PZ
0B1126A1		1	PZ
RC1200A0	ED=4 WIRE D.=0.5 COMPRESSION SPRING	2	PZ
VI1220A1	4,2X12 TCB SELF-TAPPING SCREW	1	PZ
VI1996A0	M5X35 SCREW	7	PZ
VM1794A0	250X4.8 PA66 BLACK CLAMP	2	PZ
VM2103A0	CLAMP LOCK	2	PZ
VM2267A0	INTERNAL GLASS LOCKING SYSTEM SLIDER	1	PZ
VM2269A0	INTERNAL GLASS LOCKING SYSTEM CAP	1	PZ
VM2274A0	GROOVED BUSHING	1	PZ

COMPONENT			SPARE PART		
Code	*Description*	*Image*	*Code*	*Description*	*Components list*
VM2261A	6 SERIES DOOR LOWER RIGHT CAP		K0B1126AL	EU AND 2/1 MM LEFT DOOR LOWER BEAM KIT	
			K0B1122AR	CHEFTOP MM RIGHT DOOR LOWER BEAM KIT	

Code	Description	Qty	UOM
VM2305A0	6 SERIES DOOR CAP FIXING PAWL	7	PZ
VM2384A0	LEFT MM DOOR LOWER RIGHT CAP	1	PZ
VM2384A0	LEFT MM DOOR LOWER RIGHT CAP	1	PZ
VM2386A1	LEFT MM DOOR LOWER LEFT CAP	1	PZ
VM2386A1	LEFT MM DOOR LOWER LEFT CAP	1	PZ

Code	Description	Qty	UOM
0B1122A0	6 SERIES DOOR LOWER FRAME SHAPE	1	PZ
0B1122A1		1	PZ
RC1200A0	ED=4 WIRE D.=0.5 COMPRESSION SPRING	2	PZ
VI1220A1	4,2X12 TCB SELF-TAPPING SCREW	1	PZ
VI1996A0	M5X35 SCREW	7	PZ
VM1794A0	250X4.8 PA66 BLACK CLAMP	2	PZ
VM2103A0	CLAMP LOCK	2	PZ
VM2259A1	6 SERIES DOOR LOWER LEFT CAP	1	PZ
VM2261A1	6 SERIES DOOR LOWER RIGHT CAP	1	PZ
VM2267A0	INTERNAL GLASS LOCKING SYSTEM SLIDER	1	PZ
VM2269A0	INTERNAL GLASS LOCKING SYSTEM CAP	1	PZ
VM2274A0	GROOVED BUSHING	1	PZ
VM2305A0	6 SERIES DOOR CAP FIXING PAWL	7	PZ

COMPONENT			SPARE PART		
Code	*Description*	*Image*	*Code*	*Description*	*Components list*
VM2261A	6 SERIES DOOR LOWER RIGHT CAP		K0B1122AL	CHEFTOP MM LEFT DOOR LOWER BEAM KIT	Code / Description / Qty / UOM 0B1122A0 — 6 SERIES DOOR LOWER FRAME SHAPE — 1 — PZ 0B1122A1 — 1 — PZ RC1200A0 — ED=4 WIRE D.=0.5 COMPRESSION SPRING — 2 — PZ VI1220A1 — 4,2X12 TCB SELF-TAPPING SCREW — 1 — PZ VI1996A0 — M5X35 SCREW — 7 — PZ VM1794A0 — 250X4.8 PA66 BLACK CLAMP — 2 — PZ VM2103A0 — CLAMP LOCK — 2 — PZ VM2267A0 — INTERNAL GLASS LOCKING SYSTEM SLIDER — 1 — PZ VM2269A0 — INTERNAL GLASS LOCKING SYSTEM CAP — 1 — PZ VM2274A0 — GROOVED BUSHING — 1 — PZ VM2305A0 — 6 SERIES DOOR CAP FIXING PAWL — 7 — PZ VM2384A0 — LEFT MM DOOR LOWER RIGHT CAP — 1 — PZ VM2384A0 — LEFT MM DOOR LOWER RIGHT CAP — 1 — PZ VM2386A1 — LEFT MM DOOR LOWER LEFT CAP — 1 — PZ VM2386A1 — LEFT MM DOOR LOWER LEFT CAP — 1 — PZ
PE2044A	MM PLUS VERSION CONTROL BOARD		KPE2044A	MIND.MAPS PLUS CONTROL BOARD KIT	Code / Description / Qty / UOM PE2044A3 — MM PLUS VERSION CONTROL BOARD — 1 — PZ PE2044A4 — MM PLUS VERSION CONTROL BOARD — 1 — PZ VI1074A0 — 2 — PZ VI2000A0 — SCREW M4X22 TCB+ INOX — 4 — PZ VM2147A0 — ESD SPONGE PINK SMOOTH 410X343X15 M — 1 — PZ

COMPONENT			SPARE PART		
Code	*Description*	*Image*	*Code*	*Description*	*Components list*
PE2046A	MM POWER SWITCH AND USB BOARD		KPE2046A	MIND.MAPS USB-RESET SUPPORT KIT	Code / Description / Qty / UOM PE2046A2 — MM POWER SWITCH AND USB BOARD — 1 — PZ VI1220A1 — 4,2X12 TCB SELF-TAPPING SCREW — 2 — PZ VM2147A0 — ESD SPONGE PINK SMOOTH 410X343X15 M — 0.250 — PZ
VM2371A	DOUBLE GLASS DOOR PUSHING BRACKET		KVM2505A	CAP FOR INTERNAL DOUBLE GLASS 3PCS KIT	Code / Description / Qty / UOM VI1220A1 — 4,2X12 TCB SELF-TAPPING SCREW — 3 — PZ VM1631A0 — 3 — PZ VM2505A0 — MM PLUS INTERNAL GLASS SUPPORT — 3 — PZ
VM2284A	750 SERIES DRIP PROFILE		KVM2284A	750 SERIES DRIP PROFILE KIT	Code / Description / Qty / UOM VM2284A0 — 750 SERIES DRIP PROFILE — 1 — PZ
VM2314A	6 S. DRIP PROFILE CAP		KVM2314A	MIND.MAPS DRIP TRAY CAP	Code / Description / Qty / UOM VM2314A0 — 6 S. DRIP PROFILE CAP — 1 — PZ
LP1019A	6 SERIES L200 LED LIGHT BAR - E415		KLP1019A	L200 E415 LED LIGHT BAR KIT	Code / Description / Qty / UOM IP1385A1 — CORNER POLYSTYRENE PACKING 110X80X2000 — 0.900 — M LP1019A0 — 6 SERIES L200 LED LIGHT BAR - E415 — 1 — PZ VM1059A1 — HEAT SHRINK FILM H800 — 0.900 — M

COMPONENT			SPARE PART		
Code	*Description*	*Image*	*Code*	*Description*	*Components list*
LP1025A	L=415 LED LIGHT BAR COVER		KLP1025A	L415 MM NO LED LIGHT HOLDER KIT	Code / Description / Qty / UOM IP1385A1 — CORNER POLYSTYRENE PACKING 110X80X2000 — 0.900 — M LP1025A0 — L=415 LED LIGHT BAR COVER — 1 — PZ VM1059A1 — HEAT SHRINK FILM H800 — 0.900 — M
VN1177A	CONTROL BOARD COOLING FAN	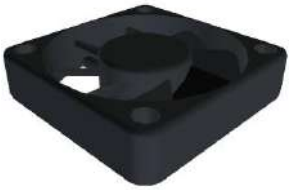	KVN1177A	CONTROL BOARD COOLING FAN KIT	Code / Description / Qty / UOM VN1177A0 — CONTROL BOARD COOLING FAN — 1 — PZ VN1177A0 — CONTROL BOARD COOLING FAN — 1 — PZ
VM2316A	CONTROL BOARD COOLING FAN HOLDER		KVM2518A	PANEL COOLING FAN SUPPORT KIT	Code / Description / Qty / UOM VM2518A0 — BOARD COOLING FAN SUPPORT — 1 — PZ VM2518A0 — BOARD COOLING FAN SUPPORT — 1 — PZ
			KVM2316A	PANEL COOLING FAN SUPPORT KIT	Code / Description / Qty / UOM VM2316A0 — CONTROL BOARD COOLING FAN HOLDER — 1 — PZ
CE1285A	EMI ROUND FERRITE MOD.2643801502		CE1285A0	EMI ROUND FERRITE MOD.2643801502	
CE1275A	CONNECTION CABLE POWER - CONTROL		KCE1275A	CONNECTING CABLE KIT	Code / Description / Qty / UOM CE1285A0 — EMI ROUND FERRITE MOD.2643801502 — 1 — PZ CE1290A0 — EXTRACTABLE FEMALE TERMINAL CPF 5/4 — 1 — PZ

COMPONENT			SPARE PART		
Code	*Description*	*Image*	*Code*	*Description*	*Components list*
CE1275A	CONNECTION CABLE POWER - CONTROL		KCE1275A	CONNECTING CABLE KIT	Code / Description / Qty / UOM CE1455A0 TIP END FITTING 4 PZ CE1725A0 ROBOTICS SILICON PIPE 4X0,5 MMQ 3 M CE1735A0 MINIFIT FEMALE END FITTING 4 PZ CE1755A0 4 WAYS MALE MINIFIT CONNECTOR 1 PZ
0B1106A	XEVC-0511-E DOOR EXTERNAL LEFT COLUMN		0B1106A0	XEVC-0511-E DOOR EXTERNAL LEFT COLUMN	
0B1108A	XEVC-0511-E DOOR EXTERNAL RIGHT COLUMN		0B1108A0	XEVC-0511-E DOOR EXTERNAL RIGHT COLUMN	
0B1107A	XEVC-0511-E DOOR INTERNAL LEFT COLUMN		OUTOFPRODUCTIO		
0B1109A	XEVC-0511-E DOOR INTERNAL RIGHT COLUMN		OUTOFPRODUCTIO		

COMPONENT			SPARE PART		
Code	*Description*	*Image*	*Code*	*Description*	*Components list*
CE1053B	MM MICROFIT LED BAR POWER SUPPLY CABLE		OUTOFPRODUCTIO		
VT1284A	INT. GLASS SER. 0511 639X454X4 2V		KVT1284A	0511 INNER DOUBLE GLASS KIT	

Code	Description	Qty	UOM
0B1180A0	GN1/1 INT DOUBLE GLASS INF-SUP BEAM	2	PZ
0B1181A0	0511 DOUBLE GLASS RIGHT-LEFT PROFILE	2	PZ
0B1210A0	GN1/1 DOUBLE GLASS EXT SUP-INF PROFILE	2	PZ
0B1212A1		2	PZ
0B1212A3		2	PZ
CR1105A0	HINGES INTERNAL GLASS DOUBL	1	PZ
CR1106A0	HINGES INTERNAL GLASS DOUBL	1	PZ
IP1508A1	POLYSTYRENE U SHAPED PROFILE 2000X60X60	2	M
VI1220A1	4,2X12 TCB SELF-TAPPING SCREW	4	PZ
VI1225A0	STAINLESS STEEL STRUCTURE RIVET 4X10.1	20	PZ
VM1059A1	HEAT SHRINK FILM H800	1.500	M
VT1284A1	INT. GLASS SER. 0511 639X454X4 2V	2	PZ
VT1284A1	INT. GLASS SER. 0511 639X454X4 2V	2	PZ

COMPONENT			SPARE PART		
Code	*Description*	*Image*	*Code*	*Description*	*Components list*
CR1105A	HINGES INTERNAL GLASS DOUBLE		KCR1105A	MIND.MAPS PLUS INTERNAL GLASS HINGES KIT	Code / Description / Qty / UOM CR1105A0 HINGES INTERNAL GLASS DOUBL 1 PZ CR1106A0 HINGES INTERNAL GLASS DOUBL 1 PZ VI1220A1 4,2X12 TCB SELF-TAPPING SCREW 4 PZ
CR1106A	HINGES INTERNAL GLASS DOUBLE		KCR1105A	MIND.MAPS PLUS INTERNAL GLASS HINGES KIT	Code / Description / Qty / UOM CR1105A0 HINGES INTERNAL GLASS DOUBL 1 PZ CR1106A0 HINGES INTERNAL GLASS DOUBL 1 PZ VI1220A1 4,2X12 TCB SELF-TAPPING SCREW 4 PZ
VI1034A	STAINLESS STEEL WASHER 8.4X16X1		VI1034A0	STAINLESS STEEL WASHER 8.4X16X1	
CE1052A	CABLE CONNECTION CONTROL - USB MM 750MM		KCE1052A	CONTROL BOARD-USB 650 CONN. CABLE KIT	Code / Description / Qty / UOM CE1052A1 CABLE CONNECTION CONTROL - USB MM 750M 1 PZ
0B1216A	MM DOUBLE GLASS DOOR UPPER BEAM 750		0B1216A0	MM DOUBLE GLASS DOOR UPPER BEAM 750	

COMPONENT			SPARE PART		
Code	*Description*	*Image*	*Code*	*Description*	*Components list*
0B1217A			OUTOFPRODUCTIO		
0B1122A	6 SERIES DOOR LOWER FRAME SHAPE		K0B1122AR	CHEFTOP MM RIGHT DOOR LOWER BEAM KIT	**Code** / **Description** / **Qty** / **UOM** 0B1122A0 / 6 SERIES DOOR LOWER FRAME SHAPE / 1 / PZ 0B1122A1 / / 1 / PZ RC1200A0 / ED=4 WIRE D.=0.5 COMPRESSION SPRING / 2 / PZ VI1220A1 / 4,2X12 TCB SELF-TAPPING SCREW / 1 / PZ VI1996A0 / M5X35 SCREW / 7 / PZ VM1794A0 / 250X4.8 PA66 BLACK CLAMP / 2 / PZ VM2103A0 / CLAMP LOCK / 2 / PZ VM2259A1 / 6 SERIES DOOR LOWER LEFT CAP / 1 / PZ VM2261A1 / 6 SERIES DOOR LOWER RIGHT CAP / 1 / PZ VM2267A0 / INTERNAL GLASS LOCKING SYSTEM SLIDER / 1 / PZ VM2269A0 / INTERNAL GLASS LOCKING SYSTEM CAP / 1 / PZ VM2274A0 / GROOVED BUSHING / 1 / PZ VM2305A0 / 6 SERIES DOOR CAP FIXING PAWL / 7 / PZ
			K0B1122AL	CHEFTOP MM LEFT DOOR LOWER BEAM KIT	**Code** / **Description** / **Qty** / **UOM** 0B1122A0 / 6 SERIES DOOR LOWER FRAME SHAPE / 1 / PZ 0B1122A1 / / 1 / PZ RC1200A0 / ED=4 WIRE D.=0.5 COMPRESSION SPRING / 2 / PZ

COMPONENT			SPARE PART		
Code	*Description*	*Image*	*Code*	*Description*	*Components list*
0B1122A	6 SERIES DOOR LOWER FRAME SHAPE		K0B1122AL	CHEFTOP MM LEFT DOOR LOWER BEAM KIT	

Code	Description	Qty	UOM
VI1220A1	4,2X12 TCB SELF-TAPPING SCREW	1	PZ
VI1996A0	M5X35 SCREW	7	PZ
VM1794A0	250X4.8 PA66 BLACK CLAMP	2	PZ
VM2103A0	CLAMP LOCK	2	PZ
VM2267A0	INTERNAL GLASS LOCKING SYSTEM SLIDER	1	PZ
VM2269A0	INTERNAL GLASS LOCKING SYSTEM CAP	1	PZ
VM2274A0	GROOVED BUSHING	1	PZ
VM2305A0	6 SERIES DOOR CAP FIXING PAWL	7	PZ
VM2384A0	LEFT MM DOOR LOWER RIGHT CAP	1	PZ
VM2384A0	LEFT MM DOOR LOWER RIGHT CAP	1	PZ
VM2386A1	LEFT MM DOOR LOWER LEFT CAP	1	PZ
VM2386A1	LEFT MM DOOR LOWER LEFT CAP	1	PZ