

|    | Modifica  |   Codice |  Descrizione |  Cons. | Qtà Data validità       |
|---|---|--|---|---|-------------------------|
|    |   | 1 3289330  | TUBO ALIM. ACQUA  |   | 1 01/04/2016-           |
|    |   | 2 3162191  | RUBINETTO 3/8"  | X   | 1 01/04/2016-           |
|   |  | 3 3162210  | MANOPOLA ANELLO BLU   |   | 1 01/04/2016-10/10/2019 |
|    |  | 3 3162211  | MANOPOLA RUBINETTO ACQUA BLU  | X   | 1 11/10/2019-31/08/2021 |
|   |  | 4 3289310  | TUBO ALIM. ACQUA  |   | 1 01/04/2016-05/04/2021 |
|    |   | 5 3003441  | EROGATORE ACQUA   | X   | 1 01/04/2016-           |
|    |   | 6 36E3040  | TAPPO M"1"  | X   | 1 01/04/2016-           |
|    |   | 7 3067420  | RACCORDO "T" 1"   | X   | 1 01/04/2016-           |
|    |   | 8 33D1980  | VALVOLA SFERA MF 1"   | X   | 1 01/04/2016-           |
|    |   | 9 3230210  | TUBO SCARICO AD "Y"   |   | 1 01/04/2016-           |
|    |   | 10 3230200   | CAPPUCCIO DI MANOVRA VALVOLA  | X   | 1 01/04/2016-           |
|    |   | 11 3266970   | ASTA MANIGLIA   | X   | 1 01/04/2016-           |
|    |   | 12 3235620   | DISCO CHIUSURA PER ASTA   |   | 1 01/04/2016-           |
|  |   | 13 3231990   | LEVA COMANDO VALVOLA  | X   | 1 01/04/2016-           |
|  |   | 14 3266990   | FILTRO COMP. CP   | X   | 1 01/04/2016-           |

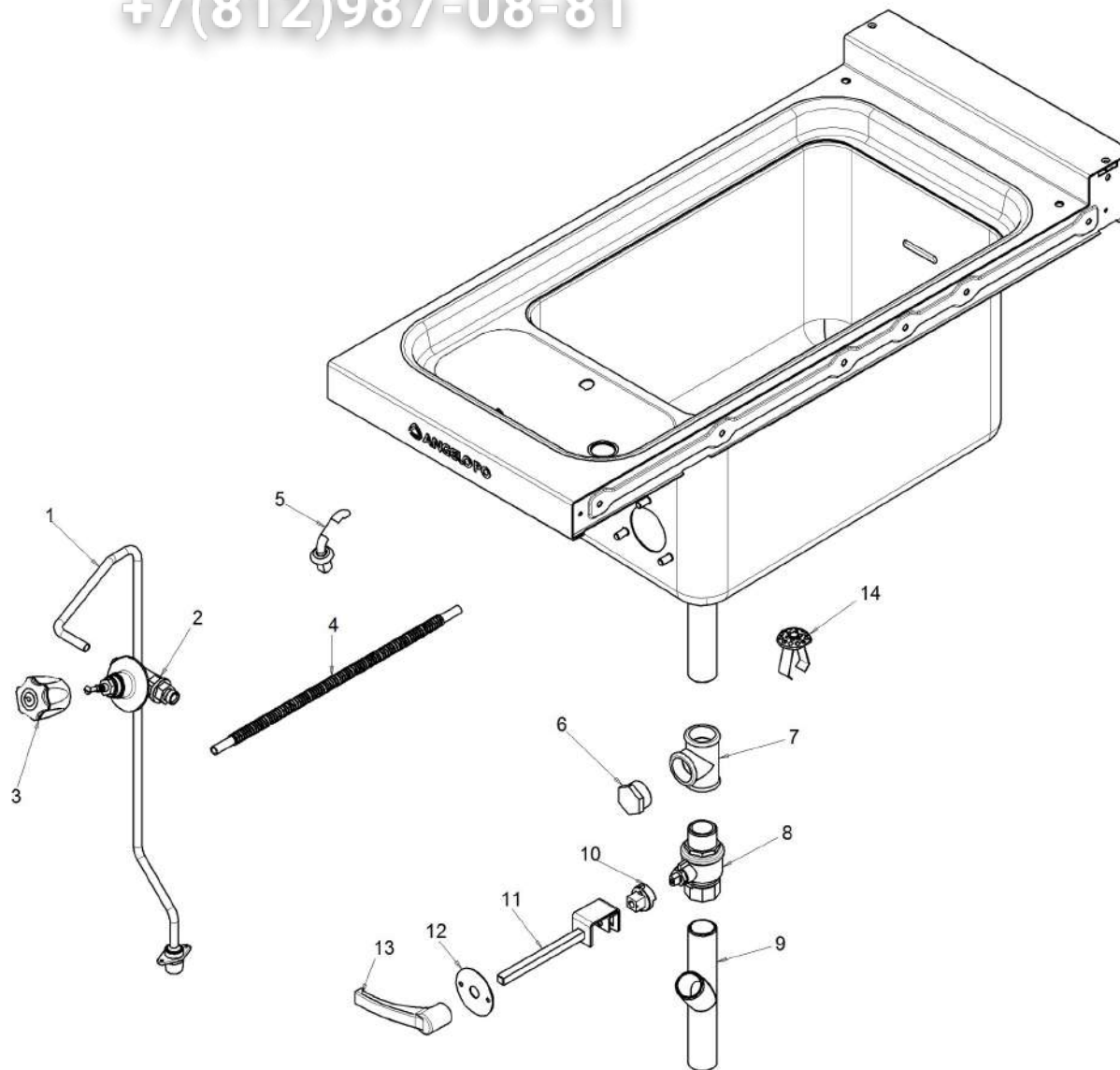

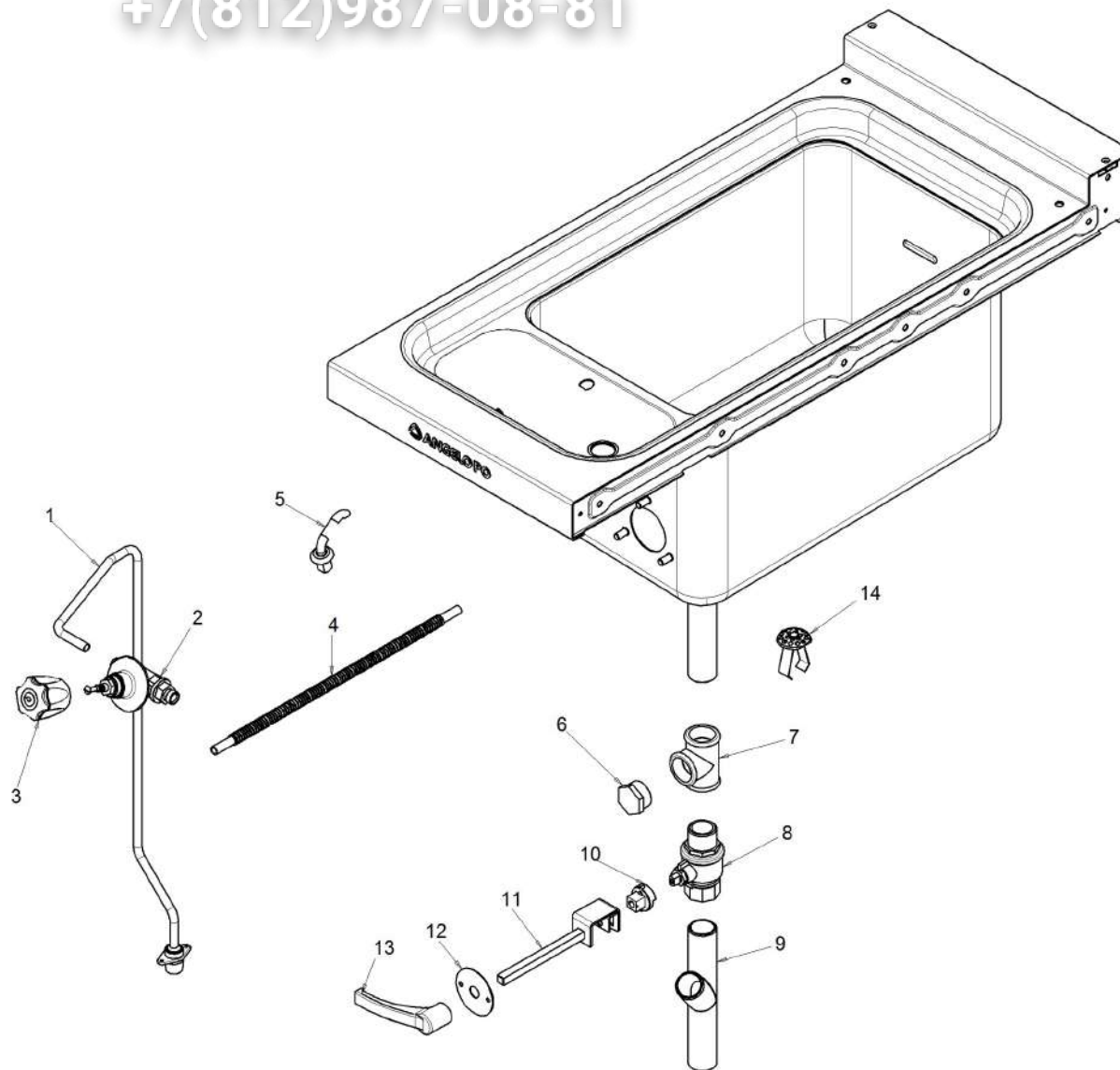





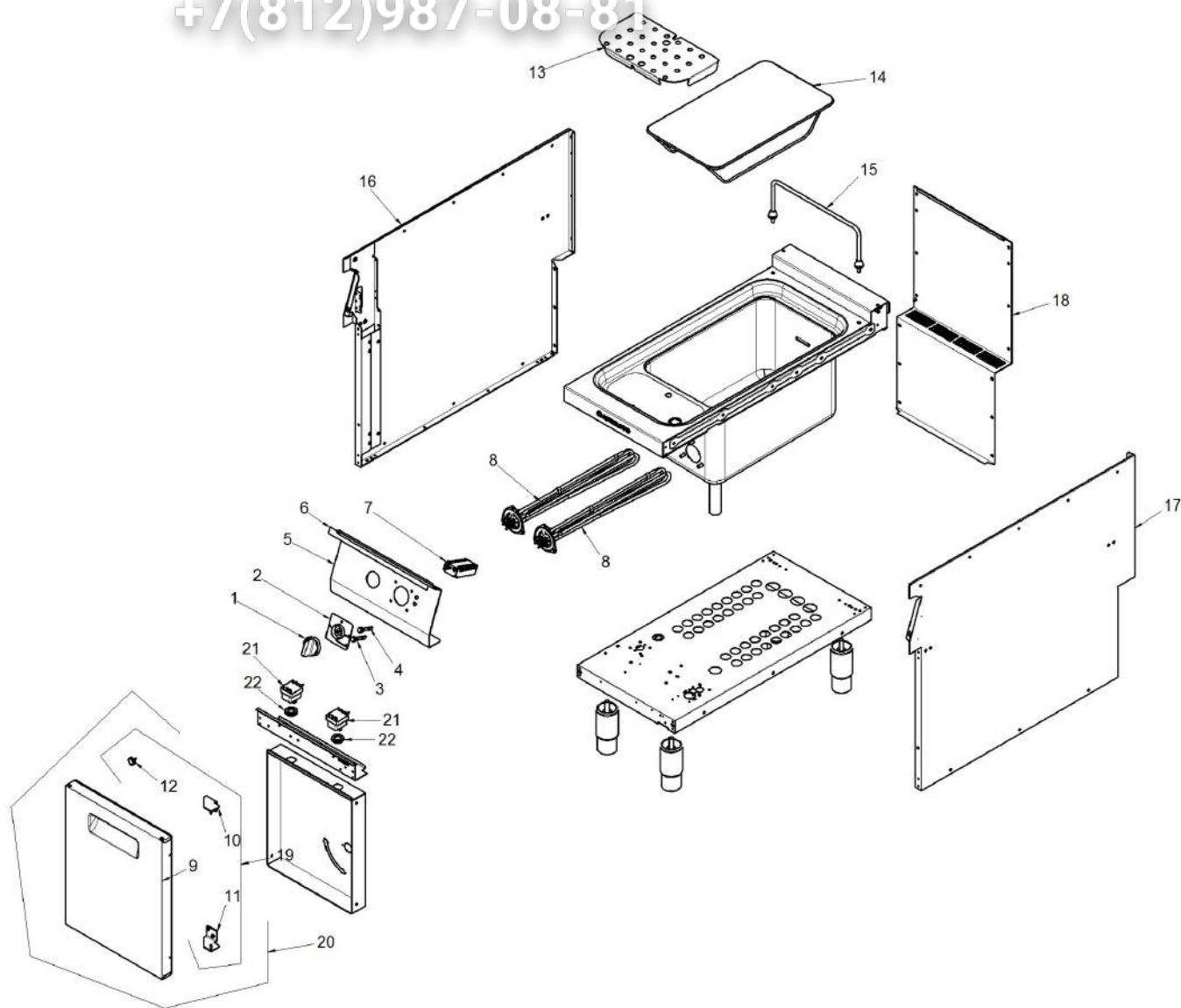



















|    | Modifica  |    Codice |  Descrizione |  Cons. | Qtà Data validità       |
|---|---|--|---|---|-------------------------|
|    |   | 1 3289330  | TUBO ALIM. ACQUA  |   | 1 01/04/2016-           |
|    |   | 2 3162191  | RUBINETTO 3/8"  | X   | 1 01/04/2016-           |
|    |  | 3 3162211  | MANOPOLA RUBINETTO ACQUA BLU  | X   | 1 11/10/2019-31/08/2021 |
|    |   | 3 3162201  | MANOPOLA ANELLO ROSSO   | X   | 1 01/09/2021-           |
|   |  | 4 3014320  | TUBO PIEGHEVOLE DN10 L=400  | X   | 1 06/04/2021-29/09/2022 |
|   |   | 4 3014321  | TUBO PIEGHEVOLE DN10 L=400  | X   | 1 30/09/2022-           |
|    |   | 5 3003441  | EROGATORE ACQUA   | X   | 1 01/04/2016-           |
|    |   | 6 36E3040  | TAPPO M"1"  | X   | 1 01/04/2016-           |
|    |   | 7 3067420  | RACCORDO "T" 1"   | X   | 1 01/04/2016-           |
|    |   | 8 33D1980  | VALVOLA SFERA MF 1"   | X   | 1 01/04/2016-           |
|    |   | 9 3230210  | TUBO SCARICO AD "Y"   |   | 1 01/04/2016-           |
|    |   | 10 3230200   | CAPPUCCIO DI MANOVRA VALVOLA  | X   | 1 01/04/2016-           |
|    |   | 11 3266970   | ASTA MANIGLIA   | X   | 1 01/04/2016-           |
|    |   | 12 3235620   | DISCO CHIUSURA PER ASTA   |   | 1 01/04/2016-           |
|   |   | 13 3231990   | LEVA COMANDO VALVOLA  | X   | 1 01/04/2016-           |
|  |   | 14 3266990   | FILTRO COMP. CP   | X   | 1 01/04/2016-           |



|    | Modifica  |   Codice |  Descrizione |  Cons. | Qtà Data validità       |
|---|---|--|---|---|-------------------------|
|    |   | 1 3289330  | TUBO ALIM. ACQUA  |   | 1 01/04/2016-           |
|    |   | 2 3162191  | RUBINETTO 3/8"  | X   | 1 01/04/2016-           |
|    |  | 3 3162211  | MANOPOLA RUBINETTO ACQUA BLU  | X   | 1 11/10/2019-31/08/2021 |
|    |   | 3 3162201  | MANOPOLA ANELLO ROSSO   | X   | 1 01/09/2021-           |
|   |  | 4 3014320  | TUBO PIEGHEVOLE DN10 L=400  | X   | 1 06/04/2021-29/09/2022 |
|   |   | 4 3014321  | TUBO PIEGHEVOLE DN10 L=400  | X   | 1 30/09/2022-           |
|    |   | 5 3003441  | EROGATORE ACQUA   | X   | 1 01/04/2016-           |
|    |   | 6 36E3040  | TAPPO M"1"  | X   | 1 01/04/2016-           |
|    |   | 7 3067420  | RACCORDO "T" 1"   | X   | 1 01/04/2016-           |
|    |   | 8 33D1980  | VALVOLA SFERA MF 1"   | X   | 1 01/04/2016-           |
|    |   | 9 3230210  | TUBO SCARICO AD "Y"   |   | 1 01/04/2016-           |
|    |   | 10 3230200   | CAPPUCCIO DI MANOVRA VALVOLA  | X   | 1 01/04/2016-           |
|    |   | 11 3266970   | ASTA MANIGLIA   | X   | 1 01/04/2016-           |
|  |   | 12 3235620   | DISCO CHIUSURA PER ASTA   |   | 1 01/04/2016-           |
|  |   | 13 3231990   | LEVA COMANDO VALVOLA  | X   | 1 01/04/2016-           |
|  |   | 14 3266990   | FILTRO COMP. CP   | X   | 1 01/04/2016-           |



|     | Modifica  |     | Codice     |  Descrizione |   Cons. | Qtà Data validità       |
|---|---|---|------------|---|---|-------------------------|
|    |   |   | 1 3316250  | MANOPOLA PERNO §6   |   | 1 01/04/2016-24/07/2020 |
|     |   |   | 1 3389300  | MANOPOLA PERNO §6   | X   | 1 25/07/2020-           |
|   |   |   | 2 3277820  | BASE MANOPOLA   |   | 1 01/04/2016-           |
|     |   |   | 3 3106710  | LAMPADA VERDE 230V  | X   | 1 01/04/2016-           |
|     |   |   | 4 3106720  | LAMPADA ROSSA 230V  | X   | 1 01/04/2016-           |
|    |   |   | 5 3300640  | CRUSCOTTO   |   | 1 01/04/2016-05/04/2021 |
|   |   |   | 5 3300641  | CRUSCOTTO   |   | 1 06/04/2021-           |
|     |   |   | 6 3311680  | STRISCIA ROSSA  | X   | 1 01/04/2016-           |
|     |    |   | 7 3161840  | COMMUTATORE 4 POS.  | X   | 1 01/04/2016-20/11/2022 |
|   |   |   | 7 3448360  | COMMUTATORE 4 POS.  | X   | 1 21/11/2022-           |
|     |   |   | 8 32G2310  | RESISTENZA 6000W. 400V  | X   | 2 01/04/2016-           |
|     |   |   | 9 6054570  | GR. PORTA DX  | X   | 1 01/04/2016-           |
|     |   |   | 10 3253550 | CERNIERA SUPERIORE DX   |   | 1 01/04/2016-           |
|     |   |   | 11 3253560 | CERNIERA INFERIORE DX   |   | 1 01/04/2016-           |
|   |   |   | 12 3020990 | MAGNETE   | X   | 1 01/04/2016-           |
|   |   |   | 13 35M9431 | F/FONDO   | X   | 1 01/04/2016-           |
|   |   |   | 14 36A4642 | RETE FONDO COMP.  | X   | 1 01/04/2016-           |
|   |   |   | 15 3289280 | AGGANCIO PER CESTELLO   |   | 1 01/04/2016-           |
|  |   |   | 16 3310870 | FIANCO SX   |   | 1 01/04/2016-24/09/2017 |
|   |  |   | 16 3361700 | FIANCO SX   |   | 1 25/09/2017-25/11/2021 |



|  | Modifica  |     Codice |   Descrizione |   Cons. | Qtà Data validità      |
|--|---|--|---|---|------------------------|
|  |   | 16 3361701   | FIANCO SX   |   | 126/11/2021-           |
|  |  | 17 3310880   | FIANCO DX   |   | 101/04/2016-24/09/2017 |
|  |  | 17 3361710   | FIANCO DX   |   | 125/09/2017-25/11/2021 |
|  |   | 17 3361711   | FIANCO DX   |   | 126/11/2021-           |
|  |  | 18 3202030   | RETRO   |   | 101/04/2016-24/09/2017 |
|  |   | 18 3361830   | RETRO   |   | 125/09/2017-           |
|  |   | 19 6045171   | GR.CERNIERA PORTA DX  | X   | 101/04/2016-           |
|  |   | 20 M070610   | MODULO PORTA DX   |   | 101/04/2016-           |
|  |   | 21 3014261   | TERMOSTATO SICUREZZA STB  | X   | 201/04/2016-           |
|  |   | 22 32X0120   | PASSACAVO   | X   | 201/04/2016-           |