

**Зип Общепит**  
**vsezip.ru**  
**+7(812)987-08-81**

**Fino a / Until 09.2015**  
**ORDER Rif.K06**

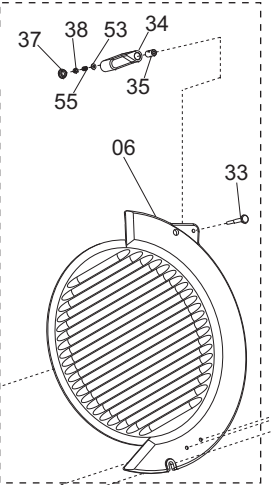

**ORDINARE 18+60+46**  
**ORDER 18+60+46**

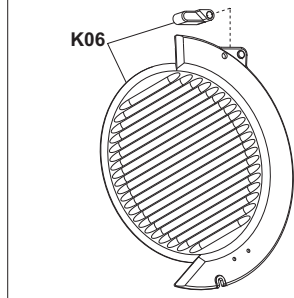
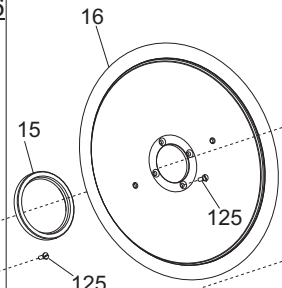
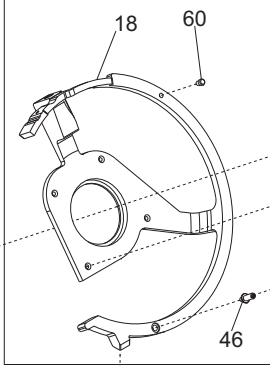

7 Da / From 10.2015

**Fino a / Until 07.2015**  
**ORDER 41+64**

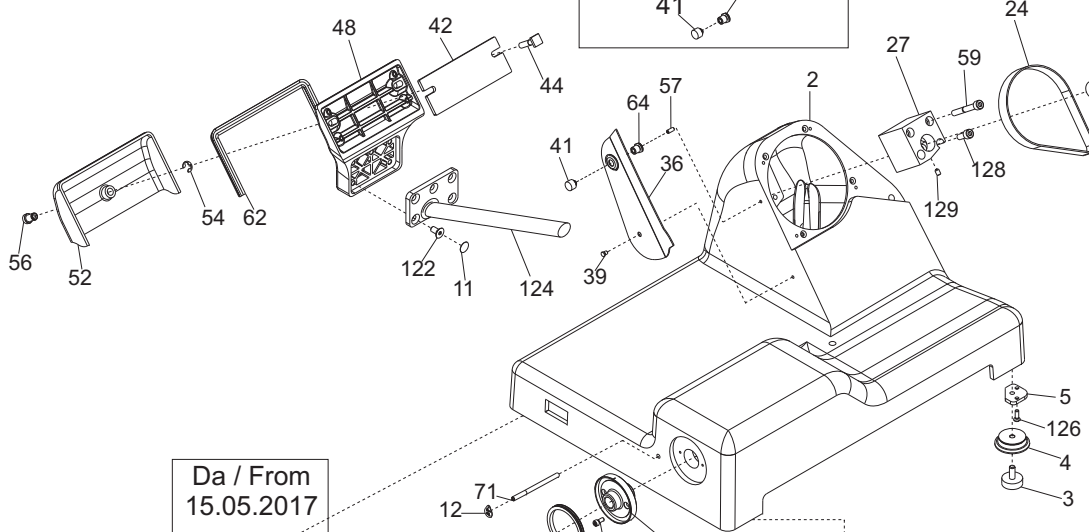
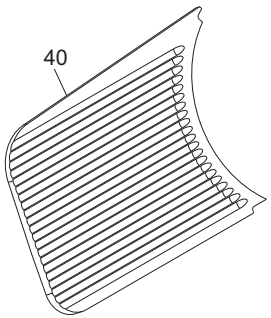
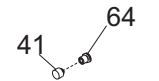

**Da / From 15.05.2017**

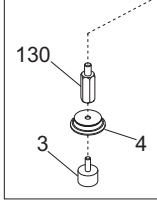

**Fino a / Until 14.05.2017**

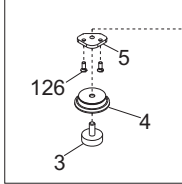

**Da / From 15.05.2017**

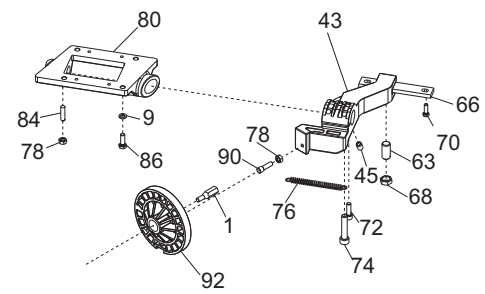
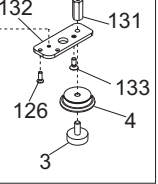

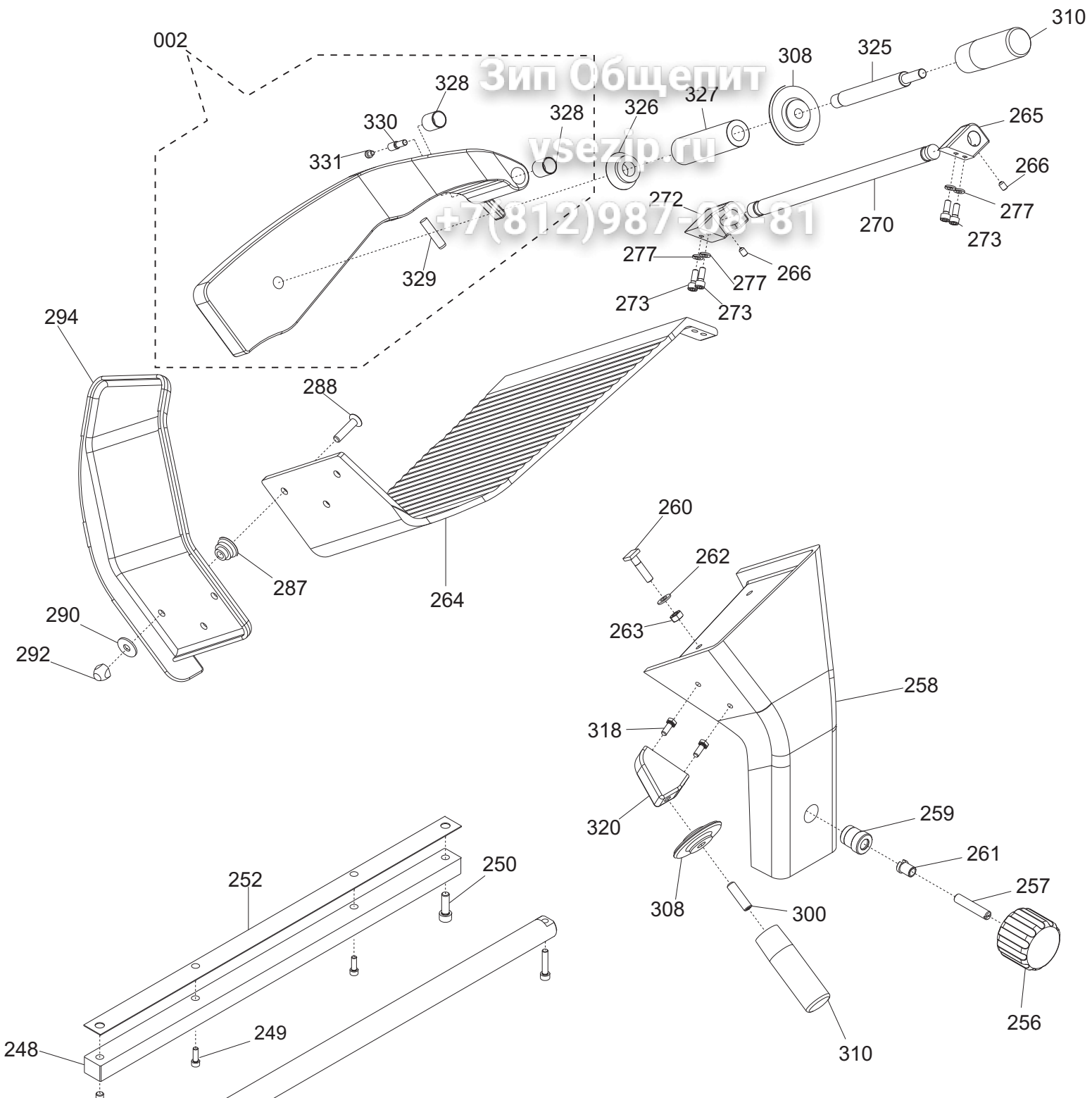

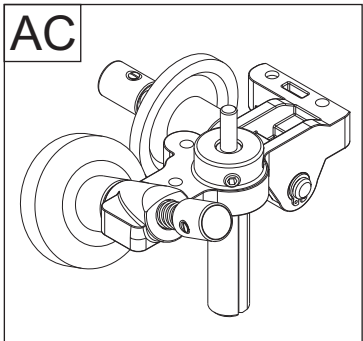

Зип Общепит  
vsezip.ru

+7(812)987-08-81

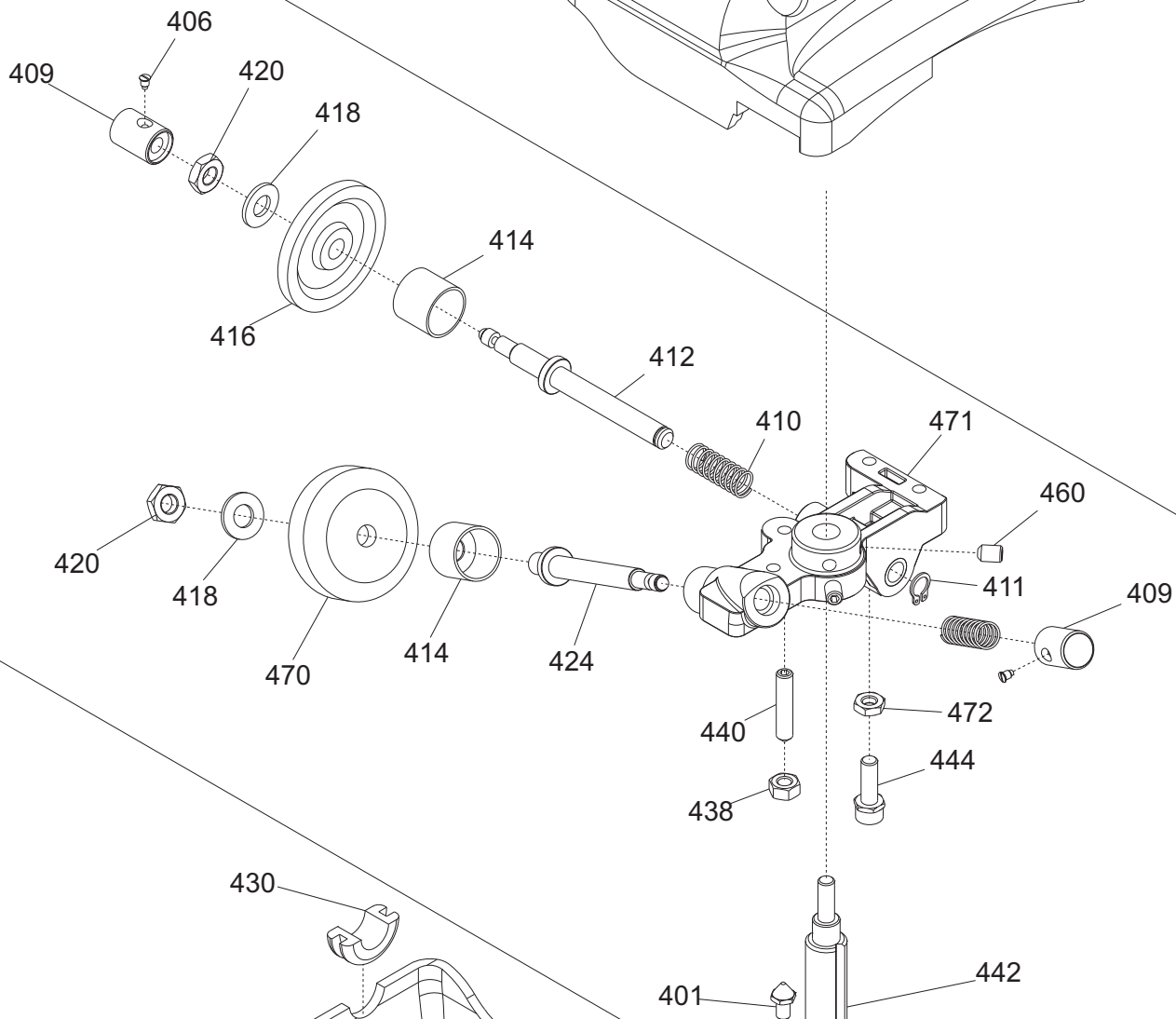
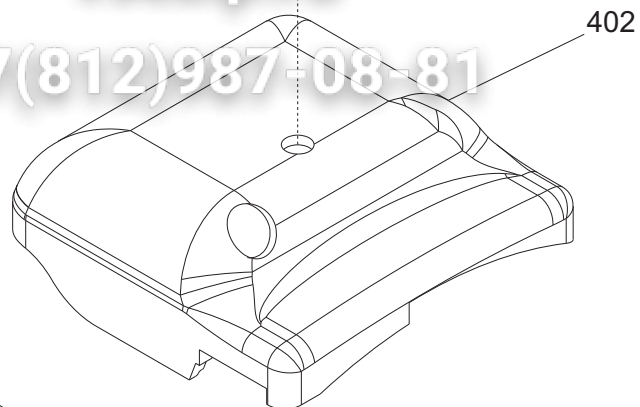

# Ver. 1-PHASE 230/50/1

Зип-Общепит

vsezip.ru

+7(812)987-08-81

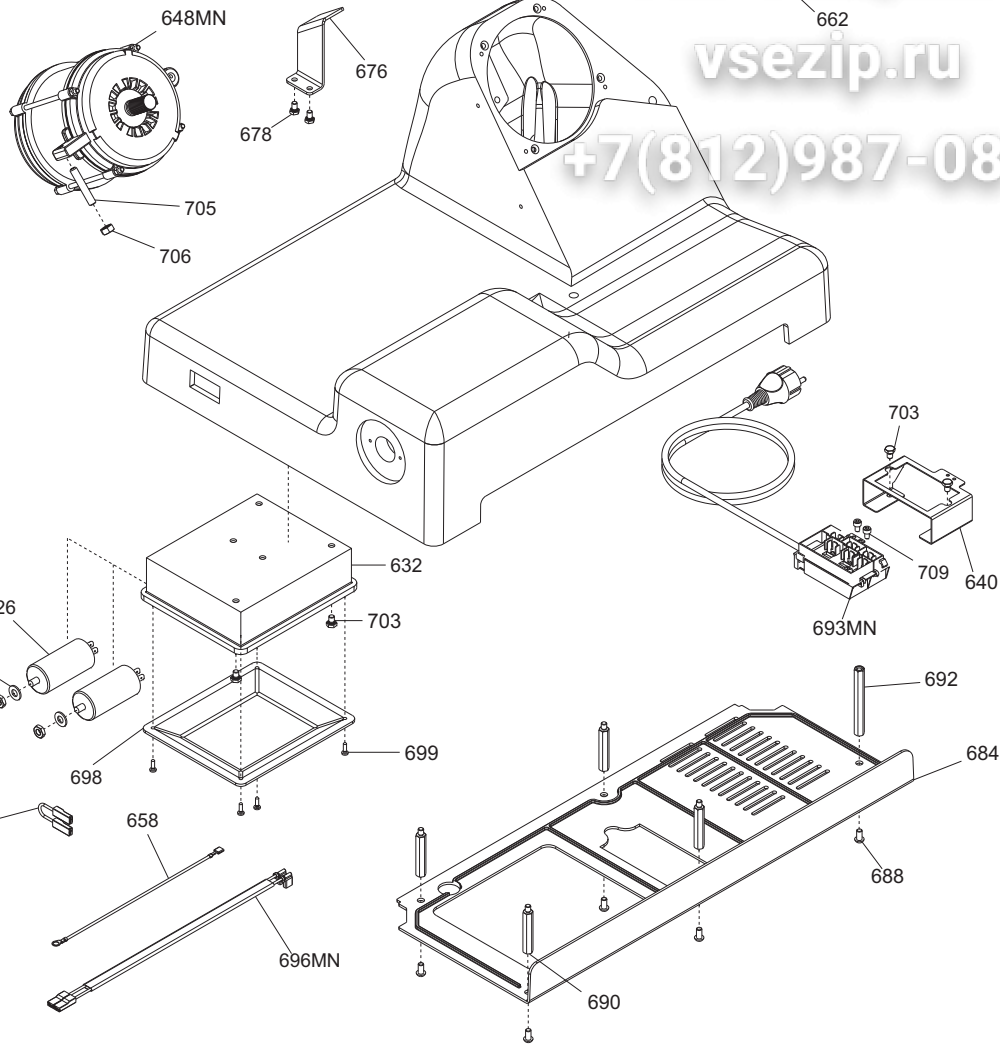

# Ver. 3-PHASE 400/50/3

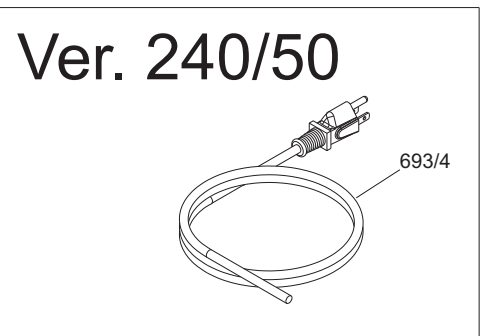
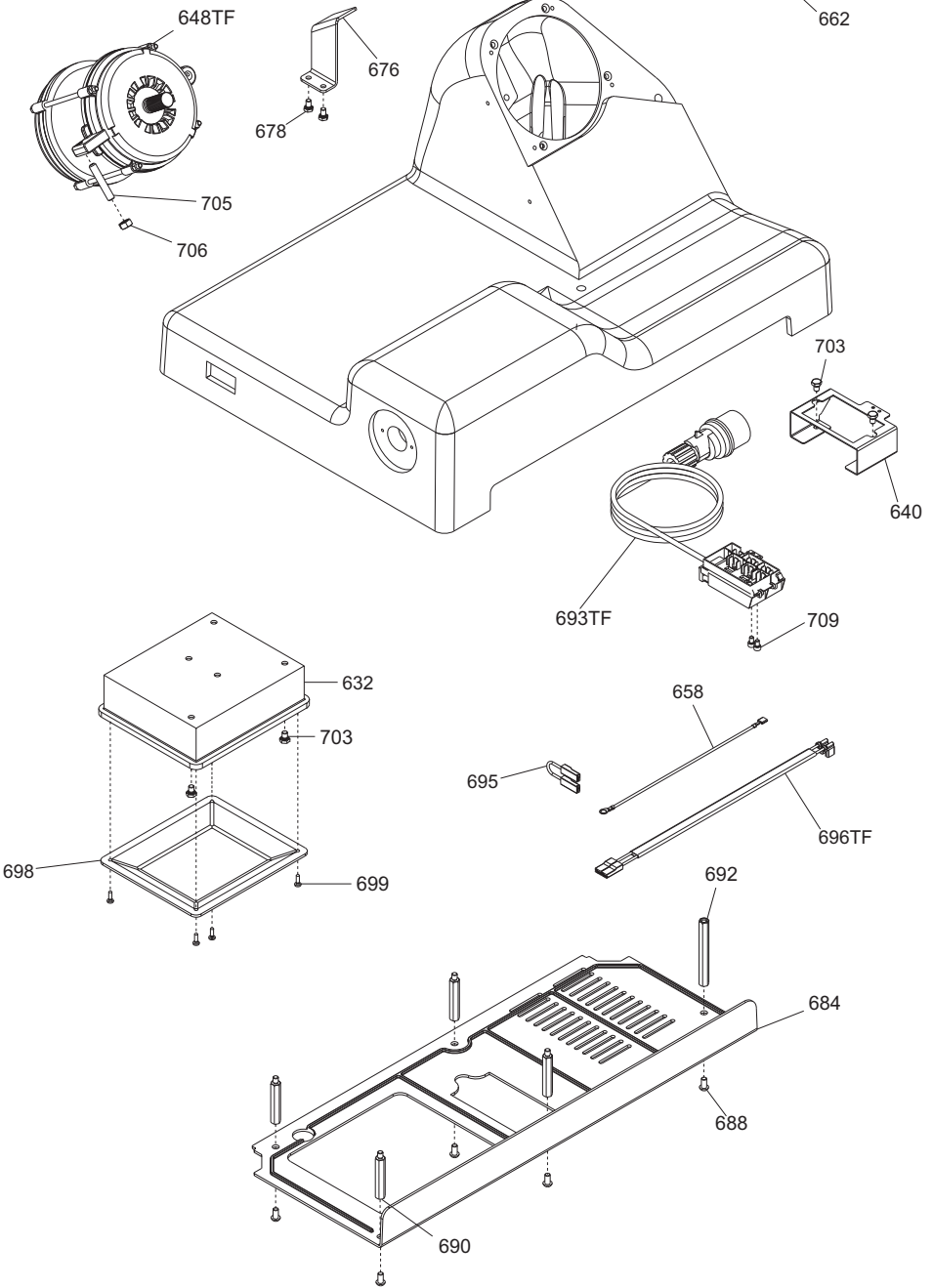

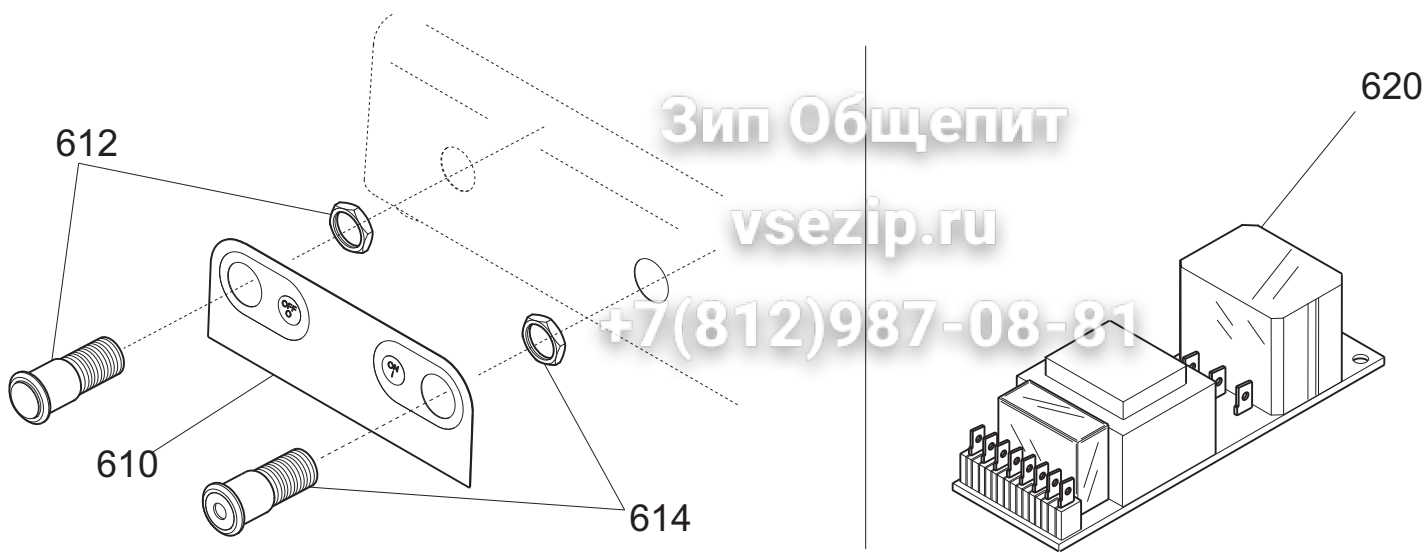



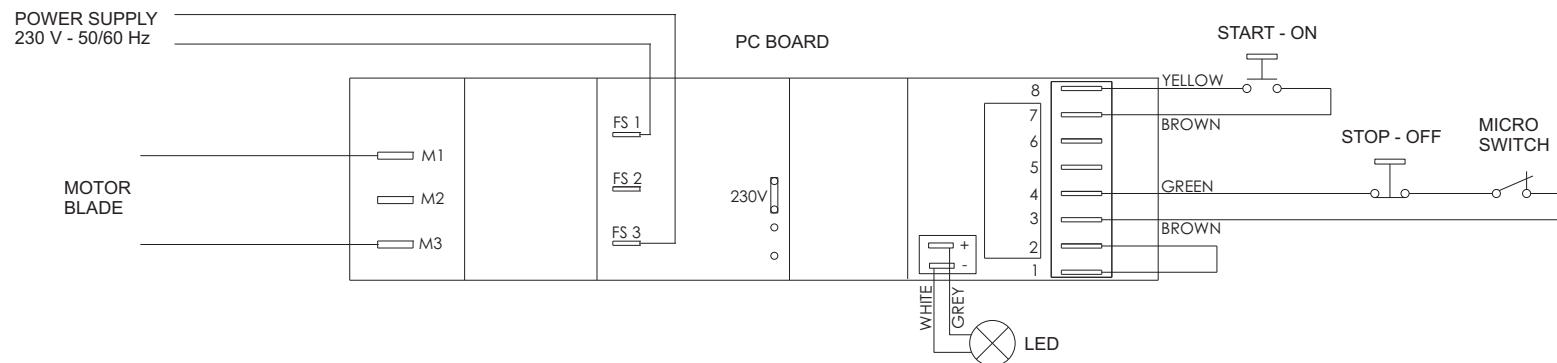

### SCHEMA ELETTRICO MONOFASE 230V / 230V SINGLE-PHASE WIRING DIAGRAM

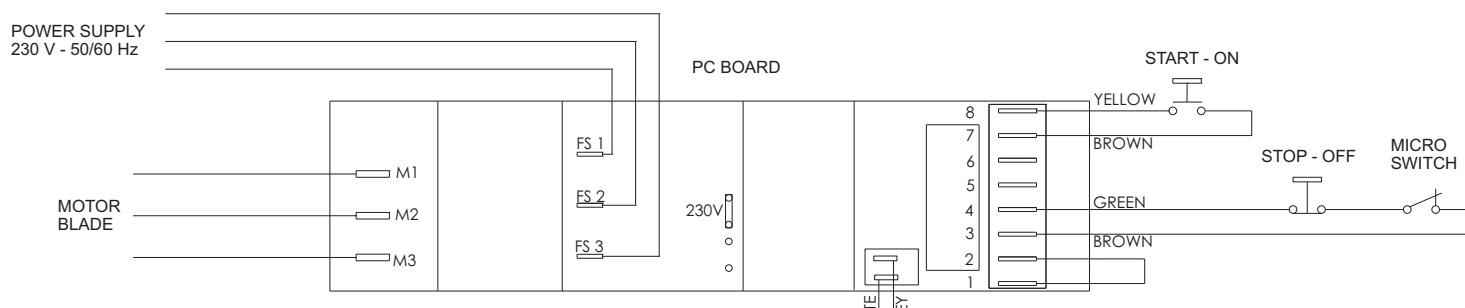































### SCHEMA ELETTRICO TRIFASE 230V / 230V THREE-PHASE WIRING DIAGRAM



# Zip Ообщепит

REF	ART	COD	Q	€ (Netto)
 K06	KIT PARAL.370+MANOPOLA EVO LNR-GLL	195001637	1	96,75
 01	DADO CAMMA CONICA 25 PASSO VAR.	19533854	1	1,11
 02	CASSA 350-385 GLL EVO OSS	19510164.14	1	335,70
 02 NR	CASSA 350-385 GLL EVO NERA	1951N0164.14	1	425,25
 03	PARAC.PIEDINO D.30X10-M8X16	19560156.05	1	0,72
 04	PIEDINO 350-385 '05 LNR OSS	19522620.05	1	5,85
 05	PIASTRINA PIEDINI LNR 350 DAL'05	19540656.05	1	1,64
 06	PARALAMA 370 LNR-GLL EVO C.B. OSS.	19510275.14	1	85,95
 07	MANOPOLA PRESA PARALAMA GDO EVO OSS	19522670	1	7,20
 09	RONDELLA PIANA DIN 125 D 6	IX2125006	10	4,95
 10	VITE TSP- DIN 963 M 5X12	IX2963005012	10	4,95
 11	TAPPO VITI PERNO SUP.VELA GLL	19560134	10	4,95
 12	TARGHETTA OIL.S.	19420175	10	4,95
 13	MOLLA TAZZA FESSURATA 29X17X0,35	19342254	5	4,95
 15	ANELLO TENUTA 80X100X10 SC NBR	195621366	1	1,80
 16	LAMA 370 - 57/4/326 G&B C.B.F.ESTR.	18370574326GF	1	160,65
 18	VELA 370 GLL EVO-BZ OSSIDATA	19510365.15	1	98,55
 20	PERNO X ANELLO LNR 330-385+MRR.300V	19534072	1	1,35
 21	MANOPOLA RISCONTR.PARAL.LNR-GLL-PLD	19560704	1	1,36
 22	PULEG.PIAT.MONT.GLL Y14 350-385	19700364.14	1	70,20
 24	CINGH. PIATTA TB2 430 X 12	19310264	1	5,40
 27	BLOCCH.ALBERO PULEGGIA BIZ INCL.LAV	19027564BZ	1	22,50
 31	FLANGIA MANOPOLA GRAD. LEO-GLL OSS.	19521480	1	4,95
 33	PERNO MANOPOLA BLOCCO PARAL.LNR-GLL	19532100	1	1,60
 34	MANOPOLA BLOCCO PARALAMA LNR-GLL	19560706	1	6,30
 35	BOCCOLA FISS.PERNO PARALAMA EVO	19532104	1	1,11
 36	PARAFETTA GLL EVO C.B. 370 LAMA SP.	19531058ACB	1	19,80
 37	TAPPO MANOP.BLOCCO PARALAMA LNR-GLL	19560703	5	4,95
 38	DADO AUTOBLOCC. ES DIN 982 M 4 ALTO	IX2982004	10	4,95
 39	PRIGIONIERO PARAF.LNR MNZ 250/385	19336052	5	4,95
 40	VELA 370 GLL EVO-BZ OSSIDATA	19510365.15	1	98,55
41	MANOPOLINA PARAFETTA EVO	19532125	1	1,01

# Zip Общепит

REF	ART	COD	Q	€ (Netto)
	53 RONDELLA PIANA DIN 125 D 4	IX2125004	1	
	54 ANELLO RADIALE DIN 6799 M8	IX26799008	1	
	55 MOLLA BLOCCO PARALAMA LNR-GLL EVO	19330250	10	
	56 MANOP.IX.COPERC.SUPP.VELA LNR	19335021	1	
	57 VITE SENZA TESTA DIN913 M5X12 P.PN	IX2913005012	10	
	59 VITE TCEI DIN 912 M 8X60	IX2912008060	5	
	60 PIOLINO ANELLO RISC. PARAL.LNR-GLL	19330705	1	
	61 PIOLINO ANTIFLEX. PARALAMA LNR-GLL	19560702	1	
	62 GUARN. COPER.SUP.VELA GLL 350-385	19563064	1	
	63 PRIGI.MOV.OT.M12 LEO-GALL.350/385	19337064	1	
	64 FERMO MANOPOLINA PARAFETTA EVO	19532128	1	
	66 PIASTRINA MOV. LNR-GLL DAL'07	19540654.07	1	
	68 DADO GRANO REG.MOV.LNR-GLL 350/385	19533664	1	
	69 VITE TC- DIN 84 M 4X08	IX284004008	10	
	70 VITE TE DIN 933 M 5X16 T.F.	IX2933005016	10	
	71 TUBETTO OLIAIORE 350-370	19553009	5	
	72 VITE TCEI DIN 912 M 6X20	IX2912006020	10	
	74 VITE TCEI DIN 912 M 8X40	IX2912008040	10	
	76 MOLLA MOVIMENTO LNR 350-385	19390756	1	
	78 DADO ES. DIN 934 M 6	IX2934006	10	
	80 SUPP.BOCCHOLE PR.FUSIONE LNR LAV.	19500164	1	
	84 PRIGIONIERO 6 X 25 OTTONE 	19337002	10	
	86 VITE TE DIN 933 M 6X18 T.F.	IX2933006018	10	
	90 RULLINO MOVIM. CAMMA P.VAR. LNR-GLL	19336076	1	
	92 CAMMA CONICA 30 PASSO VARIAB. GLL	19563558	1	
	98 ANELLO PARAPOLVERE LNR-GLL	19562160	1	
	102 MAN. NUM. CONO PL. LNR 350-385	19522600CP	1	
	106 GHIERA SUPP ANELLO LNR 300-385	19534066	1	
	108 RONDELLA PIANA DIN 125 D 10	IX2125010	10	
	110 DADO ES. DIN 439 M 10 BASSO	IX2439010	10	
	122 VITE TSPEI DIN 7991 M 8X18	IX27991008018	10	

# Zip Общепит

REF	ART	COD	Q	€ (Netto)
 132	PIASTR. PIEDINI RIENTRANTE GLL EVO	19340658	1	
 133	VITE TSPEI DIN 7991 M 6X16	IX27991006016	10	

+7(812)987-08-81

P2

REF	ART	COD	Q	€ (Netto)
 002	ASSIEME PRESSAMERCE GLL	19801264	1	54,45
 202	PIAST. SGANCIO FILET.AFF.CE	19533200	1	2,17
 204	PIAST. SGANCIO CARR. LNR-GLL Y13	19533254.13	1	0,92
 206	PUNTALE SGANCIO 300-385 CE	19565001	5	4,95
 209	RONDELLA GROWER UNI 1751 D 8	IX21751008	10	4,95
 210	PERNO ECCEN CUSCINETTO LNR 350	19540808	1	1,35
 212	CARRELLO GLL/LNR BOC.GHISA LAV.PFUS	19500556	1	68,40
 214	MOLLA PARACOLPO LNR 350-385	19390754	5	4,95
 216	PISTONCINO PARAC. LNR 350	19531356	1	1,97
 218	VITE TE DIN 933 M 6X25 T.F.	IX2933006025	10	4,95
 220	PRIGIONIERO M8 OTTONE CARR.LNR 350	19337054	10	4,95
 223	ESAGONO PER SGANCIO LNR 350-385	19534038	1	2,19
 224	MOLLA PER SGANCIO 300-370 CE	19390601	10	4,95
 225	DISTANZ CUSC LNR 350-385	19346056	1	0,50
 226	BUSSOLA FIL.X SGANC 350-385 LNR	19534026	1	2,86
 227	PERNO CUSCINETTO LNR 350-385	19540807	1	1,30
 228	GHIERA FILET.ESTER. 300-330 CE	19534030	1	1,80
 230	VITE TSP- DIN 963 M 6X16	IX2963006016	10	4,95
 232	PIASTRINA CARRELLO 350-370 CE	19533009	1	1,56
 234	BUSSOLA PARACOLPO 350-385 LNR	19538054	1	1,01
 236	CUSCINETTO CARR. 6000 2RS R11	19320154	1	1,06
 238	VITE TSP- DIN 963 M 5X08	IX2963005008	10	4,95
 240	RONDELLA X PERNO CUSC. LNR 350	19346054	5	4,95
 242	BARRA TONDA CARR. LNR 350-385 Y12	19530654.12	1	17,55
 244	DADO ES. DIN 934 M 6	IX2934006	10	4,95
 246	PARAC.CARRELLO D.25X25-M6X15 PARAB.	19560154	1	1,21



# Zip Общепит

REF	ART	COD	Q	€ (Netto)
	260 VITE BLOCC.VELA TQ 8 X 38 AF 350	19335007	1	
	261 BUSS.FRES FERMA MAN.300-370 CE	19534016	1	
	262 RONDELLA PIANA DIN 125 D 3	IX223100	10	
	263 DADO ES. DIN 934 M 8	IX2934008	10	
	264 PIATTO GLL CORT.11 350-385 OSSIDATO	19510465.11	1	
	265 BLOC.DRITTO D.11 PIATTO GLL 350 OSS	19525066.11	1	
	266 VITE SENZA TESTA DIN 916 M 6X08 NE	NE0916006008	10	
	270 ASTINA PIATTO Y11 GLL 350-385	19530464.11	1	
	272 BLOC.INCL.D.11 PIATTO GLL 350 OSS	19525064.11	1	
	273 VITE TCEI DIN 912 M 6X16	IX2912006016	10	
	277 RONDELLA GROWER UNI 1751 D 6	IX21751006	10	
	287 DISTANZIALE PARAMANO GLL DAL 09	19562345	1	
	288 VITE FISSAGGIO PARAMANO PLASTICA GLL.	19335065	1	
	290 RONDELLA F.LARGA DIN 9021 D 8X24	IX29021008024	10	
	292 DADO ANTIMANOMISSIONE	19363560	1	
	294 P.MANO POLIC. PIATTO GLL DAL 09 	19562344.09	1	
	300 VITE SENZA TESTA DIN913 M10X35 P.PN	IX2913010035	10	
	308 ELSA PRESSAMERCE LNR OSSIDATO	19522640	1	
	310 MAN. PRESSAMERCE LNR OSSIDATO	19522645	1	
	318 VITE TE DIN 933 M 6X16 T.F.	IX2933006016	10	
	320 BLOCCH.IMPUG.LNR+VAS DAL'04	19525052	1	
	325 PERNO STAFFA PRESSAMERCE GLL 350	19531324	1	
	326 DIST.PRESS.RAGGIATO GLL 350-385	19522638	1	
	327 DIST.PRESSAMERCE GLL 350-385 OSS	19522634	1	
	328 BOCCOLE AUTOLUBR.16.18.20	19324107	5	
	329 PARAC. P.MERCE G. D8,5XH36	19563206	1	
	330 PERNO PORTA PARAC.P.MERCE GLL 350	19533766	1	
	331 FUNGHETTO BRACCIO P.MERCE D8XHT6	19563200	5	
	332 VITE TCEI DIN 912 M 6X30	IX2912006030	10	



















# Zip Общепит

REF	ART	COD	Q	€ (Netto)
 404 RS	MAN.CAPP.AFF.LNR ROS OSSIDATO	19322652R	1	
 406	VITE BLOC.PULSANTE AFF.250-370	19335025	10	
 409	PULSANTE AFFILATOIO 300:370	19335025	1	
 410	MOLLA PERNO AFF.+SBAV. 300:385	19390309	10	
 411	ANELLI D'ARRESTO DIN 471 D 08E	IX2471008	10	
 412	PERNO SBAVATURA 330:370	19540709	1	
 414	BICCHIERINO AFF. LNR	19540718	1	
 416	MOLA SB.350 D.50 H.8 F.8 	19300209	1	
 418	RONDELLA PIANA DIN 125 D 8	IX2125008	10	
 420	DADO ES. DIN 439 M 8 BASSO	IX2439008	10	
 420	DADO ES. DIN 439 M 8 BASSO	IX2439008	10	
 424	PERNO AFFILATURA 330:370	19540708	1	
 430	GOMMINO ANTIVIBRANTE CAPP. LNR	19560152	1	
 432	MANOP.IX.VASCHETTA AFF. Y11 LNR	19335023.11	1	
 434	VITE TC- DIN 84 M 6X25	IX284006025	10	
 436 ST	VASC.AFF.300-385 LNR CERAM.	1903T1253C	1	
 436	VASC.AFF.300-385 LNR OSSIDATA	19511253C	1	
 437	RONDELLA PIANA DIN 125 D 6	IX2125006	10	
 438	DADO ES. DIN 934 M 6	IX2934006	10	
 440	VITE SENZA TESTA DIN914 M6X30 P.CN	IX2914006030	10	
 442	PERNO COL.AFFILATOIO FRESATO LNR	19540452.09	1	
 444	CAPPUCCIO RISCONT.AFFIL. DAL 09	19336056.09	1	
 460	VITE SENZA TESTA DIN 916 M 6X08 NE	NE0916006008	10	
 470	MOLA AF.330-385 D.48 H.15 F.8 Y10 	19300108C.10	1	
 471	CORPO AF.LNR PRESSOF. LAV	19021352.11	1	
 472	DADO ES. DIN 439 M 6 BASSO	IX2439006	10	

P4

REF	ART	COD	Q	€ (Netto)
 620	RONDELLA PIANA DIN 125 D 8	IX2125008	10	

# Zip Ообщепит

REF	ART	COD	Q	€ (Netto)
 676	STAFFA TIR. MOTORE GLL 350-385	19540364	1	
 678	VITE TE DIN 933 M 6X10 T.F.	IX2933006010	10	
 684	COPERTURA INFERIORE LNR 350-385	19533154	1	
 688	VITE TBEI ISO 7380 M 6X12	IX27380006012	10	
 690	PERNO ESAG.SUP. COPER. LNR DAL '07	19540752.07	1	
 692	PERNO ESAG.MOT. COPER. LNR	19540754	1	
 693MN	CAVO ALIM.COMP. MN + MOR BOX AD 030	19410541.07	1	
 693TF	CAVO ALIM.COMP. TF + MOR BOX AD 030	19410542.07	1	
 693/4	CAVO ALIM.INGL. + MOR BOX	19410544.07	1	
 695	CAVETTO X PONTE SCHEDE POT SID.UL	19410742	10	
 696MN	CAVET.ALIM PULS-PA 205 AFF MN	19410718	1	
 696TF	CAVET.ALIM PULS-PA 205 AFF TF	19410719	1	
 698	COPERCHIO SCATOLA DAL 09	19563148.09	1	
 699	VITE AUTOF.TC+ DIN 7981 D 3,5X13	IX279813.5013	10	
 703	VITE TE DIN 933 M 6X08 T.F.	IX2933006008	10	
 705	VITE SENZA TESTA DIN913 M8X45 P.PN	IX2913008045	5	
 706	DADO ES. DIN 934 M 8	IX2934008	10	
 709	VITE TCEI DIN 912 M 5X8	IX2912005008	10	

P5

REF	ART	COD	Q	€ (Netto)
 610	MASCH.ALLUM.PULSANT.SU CASSA ST.H.	19529364	1	
 612	PULS.ACC. NO-NC RESINATO Y12 UL	19410135CU.12	1	
 614	PULS.ACC.CON SPIA Y12 RESIN. UL	19410136CU.12	1	
 620-24V	SCHEDE TAGLIORETTI 24 V	19411014	1	
 620	SCHEDE POT.LED SID 230/400	19411000.12	1	